In Two Parts, Complete—26 Pages

The Times

Part I—General News Sheet—16 Pages

Twenty-fifth Year.

MAXIMUM TEMPERATURES: Boston, 82; New York, 82; Washington, 88; Pittsburgh 78 Cincinnati, 84; Chicago, 66; Kansas City, 70; St. Paul, 66; Jacksonville, 90; LOS ANGELES, 7[illegible]

PER ANNUM, $9.00 | Per Month, 75 Cents, or 2 1-2 Cents a Copy.

SATURDAY MORNING, SEPTEMBER 15, 1906.

On All News Stands, Trains and Streets. | 5 CENTS

THE WEATHER.

BRIEF REPORT.

FORECAST—For Los Angeles and vicinity: Cloudy; possibly showers; fresh south wind.

YESTERDAY — Maximum temperature, 78 deg.; minimum, 60 deg. Wind 5 m., southeast; velocity, 1 mile; 5 p. m., west; velocity, 12 miles. At midnight the temperature was 60 deg.; partly cloudy.

TODAY—At 5 a. m. the temperature was 62 deg.; cloudy.

FORECAST—For San Francisco and vicinity: Cloudy; unsettled; possibly showers; fresh southwest winds.

[The complete weather report, including comparative temperatures, will be found on page 6, part II.]

POINTS OF THE NEWS IN TODAY'S ISSUE OF The Times

INDEX.

Thousands in Panic.
Taft Going to Cuba.
Warns Cubans.
Latest News from Middle West.
Divers in Wreck.
Democrat Nominated.
Stock Show Building Loss.
Oil Companies Take Plunge.
Fire and Oil Causes Probe.
Part II—Classified Advertising.
Story of Criminal Crime.
Unveiling a Monument.
Municipal Election Special One.
Births, Deaths and Marriages: Vital Record.
Editorial.
Pasadena Grounds Wonder Gardens.
Timothy Healy in Town.
Society and Club Life: Official Doings.
Music and Drama: Pen Points.
Art Notes and the Stage.
Orange and Lemon County News.
Southern Counties' News.
Mining, Oil and Financial.
Real Estate.
Athletics: Athletic Sluggers.

SYNOPSIS.

Timothy Healy, leader of socialists and noted orator, [illegible] reform in new light. [illegible], supposed dead man, turns up....Charles [illegible] flames and saves two [illegible] E. Smith takes [illegible] letter cursing woman. Pacific Electric complies [illegible] each eight-mile-an-hour car comes for better service. [illegible] brilliant gathering at [illegible] Miss Marguerite Hogan [illegible] horse, seriously injured. [illegible] appoints slugger [illegible] contractors and free [illegible] Police Commission confirms public.... special [illegible] Large overall factories....Mrs. Wilt [illegible] to give up her child. [illegible] burned while fighting [illegible] Ward wants more police; menaces jailer with [illegible] who is in tenth round. [illegible] secretary of fire board. [illegible] in two men passing [illegible]....Roadhouse Keeper [illegible]. CALIFORNIA. Effort [illegible] to secure for that city the convention of Dunkards. [illegible] man, is struck by train, [illegible] afterward....Many acres [illegible] in bonus near Santa Ana. [illegible] mails Quakers at Whittier. Indians in Riverside [illegible] big preparations for [illegible]....New sect incorporated. San Bernardino....Skipper [illegible] by Chinese cook in [illegible]....Ocean Parkers get consent [illegible] city to discharge [illegible] Los Angeles outfall at [illegible]. HOPE. Satisfactory settlement of labor trouble in Goldfield by the joint committee, miners will return to work today. [illegible] of a furnishing goods [illegible] San Francisco is found dead [illegible] evidence that he had been [illegible]. The Fathers' Club of Sorosis to reform school matters [illegible] the scalp of the principal grammar school.....San [illegible] shower of the season. [illegible] of San Francisco consumption increase over last year [illegible]. EASTERN. Republicans [illegible] nominate Phillip B. Stewart [illegible]....Speaker Cannon [illegible] enough in Chicago to pay [illegible] to the "kickers".....Thaw's counsel notice that it will appeal [illegible] removal of the case from [illegible] General Sessions to the [illegible] court on account of the [illegible] decision the case has [illegible]....William Loeb, Jr., the [illegible] secretary, is preparing to [illegible] in the Jackson Hole country.....Plans for establishing [illegible] in the East for motherless [illegible] being made by Mrs. Maggie [illegible], aged evangelist....Miss [illegible] scales mountain to [illegible] in Colorado, being the [illegible] to accomplish the feat [illegible] mission worker in [illegible] is using a minister for [illegible] is shown up as a free [illegible].....A number of [illegible] of the open draw of the [illegible] bridge on a handcar [illegible]....Panic is caused in [illegible] by the swelling of the Mc[illegible] by the eager curiosity of [illegible] to see Mrs. Longworth, [illegible] the flags.....Austin [illegible] discards its pastor because [illegible] preached beyond the Osler [illegible] can not be arrested in Chicago [illegible] extensive forgeries [illegible]; they are a gang [illegible] operating in many [illegible]. Secretary Taft is about [illegible] with instructions to [illegible] which is further proof [illegible] Russian government [illegible] an engagement with [illegible] in Bulgaria [illegible] in Turkey, and note is [illegible] by the Porte. [illegible] return to Berlin [illegible] of praise for [illegible] maneuvers..

THOUSANDS IN PANIC.

Unveiling of Statue Brings Crush.

Mrs. Longworth Bares McKinley Monument to Check Surging Mass.

Women Faint and Several Are Injured Near the Speakers' Stand.

Exercises Postponed at Columbus Till Evening and Crowd Disperses.

[BY THE ASSOCIATED PRESS—P.M.]

COLUMBUS (O.) Sept. 14.—With a panic in a crowd estimated at 50,000 people surging about the stand erected in the Capitol grounds, frantic to secure a glimpse of Mrs. Nicholas Longworth, the President's daughter, the exercises arranged for the dedication of the McKinley monument were suddenly terminated this afternoon after the statue of the martyred President had been unveiled by Mrs. Longworth.

The action of the Committee on Arrangements was regarded as most prompt as the crowd was beyond control, and pressing of the women and children who were caught in the rush was rapidly working the crowd into a frenzy. Many women fainted and were carried out of the crowd by the police. Two were so badly hurt that they had to be removed in an ambulance. Both will recover.

Throughout the exciting scenes Mrs. Longworth remained cool and self-possessed, but afterward she said:

HER WORST EXPERIENCE.

"It was the worst crush I ever witnessed. I have seen nothing like it in my trip around the world."

Mr. and Mrs. Longworth had an exciting experience at the capital. From the speakers stand they went through a window overlooking the platform of the Governor's office, but they were scarcely inside, when the people began to surge through the doors. Then they attempted to reach an automobile which was awaiting for them on the street, but once outside they were caught in the swaying crowd. Finding no immediate avenue of escape they fought their way out of the Capitol grounds and across the broad street into the Outlook Building. There they remained until a carriage was secured, and the police cleared a way to it and they were driven to the Hotel Hartman. Later they took a train for Cincinnati.

POLICE POWERLESS.

The Committee on Arrangements had expected an enormous crowd on account of the presence of Mrs. Longworth, but in view of the solemnity and dignity of the occasion they believed the crowd easily would be kept in restraint. Under ordinary circumstances the police arrangement would have been adequate, but the officers found quickly that they were powerless to cope with the assemblage.

Tiers of seats had been constructed across the entire west front of the Capitol with the speakers' stand in the center. Four thousand tickets were issued for these seats to invited guests, and all were occupied.

The McKinley monument stands at the west entrance to the grounds, facing the street, and the crowd was packed into this space between the speakers' stand and the monument. The exercises were set for 2:30 and began promptly on time.

WOMEN SCREAM FOR HELP.

It was not until the band was playing the overture that danger of a panic became apparent. Suddenly women in the crowd next to the speakers' stand began to scream for help. Then several women fainted and were carried up to the stand. Rev. Dr. Washington Gladden rose to deliver the invocation, but he spoke only a few sentences when the roar of voices forced him to stop. Gov. Harris then attempted to quiet the crowd.

"Keep back," he shouted. "You're crushing these people in front to death."

The Governor's voice could not be heard twenty feet away, however, on account of the din. The commotion became so alarming that those on the stand asked Mrs. Longworth to come forward in the hope that a glimpse of her might satisfy the crowd. She came to the front of the stand and it was seen at once that something must be done and it was decided to unveil the statue at once.

Mrs. Longworth then pulled the ribbon attached to wires which drew the flags covering the statue aside. A man hoisted on another man's shoulders grasped the ribbons and the wire and they were quickly torn into fragments by relic-seekers.

ADDRESSES DEFERRED.

The crush was stopped for a few moments, but it soon was renewed and Mrs. Longworth again came to the front of the platform and bowed to the throng. In the meantime, however, the Committee on Arrangements had decided to defer the addresses until evening at Memorial Hall, and as soon as Mrs. Longworth retired the announcement was made.

People struggling for their lives in the crowd around the stand cheered, but a storm of hisses came from the people on the outside of the crowd who did not understand the situation.

The programme of exercises which had been arranged for the unveiling of the monument was carried out at Memorial Hall tonight. The immense place was filled with people. Gov. Harris presided.

The speakers were William R. Day, assistant justice of the supreme court of the United States; John W. Daniel, United States Senator from Virginia; Gen. Joseph McKay of Brooklyn, N. Y., national commander of the Union Veterans' Legion, and Gen. R. R. Brown, commander-in-chief of the G. A. R.

Mrs. McKinley, widow of the late President, was unable to attend the dedication exercises, but she was represented by her niece, Mrs. Ida McKinley Day.

Judge Day spoke of William McKinley as a type of the best possibilities of American life, of his exalted character and of his services to the country, concluding an eloquent address as follows:

"In the fullness of life, with a message of kindness yet on his lips, meeting the people who delighted to testify that affection and appreciation which was his highest reward for faithful and unremitting service, he was felled to the earth for no other offense than that in his person he represented the head of the nation and stood for liberty, regulated by law, and not for that unbridled license which knows no respect for the laws of God or man.

"He lives in the love of his countrymen. His memory grows brighter with the years; the nobleness of his life, the sublime heroism of his death shall never perish from the thoughts of men. He lives in the thousands of homes where comfort and domestic peace reflect the wisdom of his statesmanship. He lives in the beneficence of his example at every hearth where succeeding generations shall recount the strength and beauty of his character and tell again the story of his life."

FRICK OPENS "EAGLE ROCK."

HOUSE-WARMING IN MANSION COSTING $2,000,000.

For Nearly Three Years Work on the Estate in Massachusetts Has Been Pressed Forward—Swell Establishment on Grandiose Lines Is Completed.

[BY DIRECT WIRE TO THE TIMES.]

BEVERLY (Mass.) Sept. 14.—[Exclusive Dispatch.] Henry C. Frick, the Pittsburgh steel magnate, opened his $2,000,000 summer mansion, Pride's Crossing, which will be known hereafter as "Eagle Rock," the equal of which does not exist on the north shore. For nearly three years a hundred mechanics and laborers have been working on the estate, which covers fifty acres.

H. C. FRICK,
steel magnate, who has opened up his two-million-dollar summer mansion.

The mansion is almost hidden from the street by trees reached through an impressive forest.

Gigantic columns set off the main entrance. There are eighty-five rooms in the house. Lights are furnished by a private electric plant. In the house is an organ costing $50,000. The dining-room, 35 feet square, is finished entirely in mahogany. Even the pantry is solid mahogany.

The library, etc., is in French walnut, much fine Carrara and Brescia marble is used in the trimmings, artistically treated.

The feature is the swimming pool, into which ocean water can be pumped. There are well-equipped garages, a huge stable, gardeners' lodge, big conservatories, and special houses for roses, lilies, etc. The foundation is blasted out of solid rock.

EARTHQUAKES IN SICILY.

Many Houses Damaged and People Are Forced to Camp Out.

[BY DIRECT WIRE TO THE TIMES.]

PALERMO, Sept. 14.—[Exclusive Dispatch.] A number of earthquake shocks in this part of Sicily during the last forty-eight hours have damaged many houses, but thus far no one has been killed. The population of many towns is in alarm and people are camping in the open.

Trabia, Misilmeri, Belmont, Bancina and Bagheria are the principal villages affected. Troops have gone to Termini Imerese to guard the abandoned houses and three churches there have fallen.

TAFT GOES TO CUBA TO SETTLE IMBROGLIO.

Following Conference at Oyster Bay the President Announces Plans.

Secretary of War and Representative of State Department Will Leave for Key West Sunday, Thence Proceeding to Havana Aboard Warship—Annexation Not Included in Programme.

[BY DIRECT WIRE TO THE TIMES.]

OYSTER BAY, Sept. 14.—[Exclusive Dispatch.] President Roosevelt today took a first step leading to intervention by the United State in Cuba, unless there is a speedy termination of the turmoil and disorder which now prevail there.

This action was decided upon at the conference held at Sagamore Hill today, which was attended by the Secretary of War, Mr. Taft; the Secretary of the Navy, Mr. Bonaparte; the acting Secretary of State, Mr. Bacon, and the President's secretary, Mr. Loeb.

It occupied the greater part of the afternoon and evening, and when it ended late tonight the announcement was made that Mr. Taft and Mr. Bacon will proceed to Cuba as the President's special representatives, to investigate conditions there and render all the assistance in their power to end the turmoil into which it has been thrown.

TAFT TO LEAVE SUNDAY.

Mr. Taft and Mr. Bacon will leave by rail on Sunday. They will go direct to Key West, where they will board an American warship, which will land them in Havana.

President Roosevelt announced his intention in this matter in a letter to Señor Gonzales de Quesada, Cuban Minister at Washington. He ordered that the letter be made public at once; that a copy be placed in the hands of President Palma for his information, and expressed a strong desire tonight that the letter be widely published throughout the island of Cuba without delay.

President Roosevelt also expressed his regret that the imminence of the crisis in Cuba precludes the carrying out of his original programme of leaving the entire matter with Secretary Root upon his return from his South American trip.

PRESIDENT IS FIRM.

The President says that he will not shirk his duty under article 3 of the treaty of Cuba (the Platt amendment.) This confers upon the United States the right to intervene for the maintenance of a stable government, to protect life, property and liberty. He says that it is imperative for immediate cessation of hostilities, and also arrangement for permanent pacification of the island. This government is all ready to jump in and do anything that is necessary. The entire available navy, if necessary, will be used, and the army is now prepared to send men to Cuba and put down the insurrection if it is deemed advisable.

The President does not want annexation. It is believed here that if the people who furthered the revolution did so with the idea that the United State would annex the island, they are sadly mistaken. President Roosevelt will not encourage them.

TAFT IS HOPEFUL.

Secretary Taft said:

"There is little I can add to the President's letter. It was made public in order to give all the necessary information. I have never been in Cuba. I am going to get information for the President. How long I may have to stay I cannot tell. It is my hope that I may return speedily and that the disorders will have ended in a short time."

Secretary Taft and Mr. Bacon left Oyster Bay at 10 o'clock tonight to go straight to Washington.

PINO GUERRA,
Cuba's rebel leader.

El Morro Castle—The Harbor.

A Street Scene in Havana.

The Cuban metropolis: A contrast—Above, Morro Castle, filled with memories of Spanish Sovereignty; below, a business street of today, quickened by American commercial spirit as a result of the war of intervention and subsequent occupation by United States troops.

AUTO SCARES ETHEL'S HORSE.

[BY THE ASSOCIATED PRESS—P.M.]

OYSTER BAY, Sept. 14.—While driving from Sagamore Hill to Oyster Bay today Miss Ethel Roosevelt, daughter of the President, was thrown out of her buggy, her horse becoming frightened at an auto. Miss Ethel was unhurt and drove home.

GEN. CORBIN'S RETIREMENT.

WASHINGTON, Sept. 14.—Lieut.-Gen. Henry C. Corbin will be retired at noon tomorrow, having reached the age of 64. Gen. Corbin has had a long military career.

WARNING TO CUBA.

President Indites a Burning Letter.

Makes an Earnest Appeal to Island People to Keep Their Peace.

Says American Property Has Been Destroyed and Life Endangered.

Cries Shame Upon Men Who Are Responsible for Uprising.

[BY THE ASSOCIATED PRESS—P.M.]

OYSTER BAY, Sept. 14.—After a protracted conference with Secretary of War Taft, acting Secretary of State Bacon and Secretary of the Navy Bonaparte, President Roosevelt tonight addressed an important communication to Cuba and arranged to send Secretary Taft and Mr. Bacon to that island on Sunday to make a thorough investigation of conditions there and lend their influence to restore peace. The communication is addressed to the Cuban Minister to the United States, Señor Quesada.

It is an impassioned plea to Cuba to realize her responsibilities as a self-governing republic, and to restore peace in the island. Her attention is called in no uncertain language to the responsibility which the United States bears to the island and the certainty that that responsibility will necessarily be exercised should peace not be preserved.

PEACE IS MENACED.

The President says he has certain information that the peace of the island is now menaced and that American property has been destroyed.

PRESIDENT'S LETTER.

Following is the President's letter:

"OYSTER BAY, Sept. 14, 1906.

"My Dear Señor Quesada: In this crisis in the affairs of the republic of Cuba I write you, not merely because you are minister of the Cuban republic accredited to this government, but because you and I were intimately drawn together at the time when the United States intervened in the affairs of Cuba, with the result of making her an important nation.

"You know how sincere my affection and admiration and regard for Cuba are; you know that I never have done and never shall do anything in reference to Cuba save with such sincere regard for her welfare. You also know the pride I felt because it came to me, as President, to withdraw the American troops from the island of Cuba and officially to proclaim her independence and to wish her godspeed in her career as a free republic.

"I desire now, through you, to say a word of solemn warning to your people, whose well-wisher I am. For seven years Cuba has been in a condition of profound peace and of steadily growing prosperity. For four years this peace and prosperity have obtained under her own independent government. Her peace, prosperity and independence are now menaced, for of all possible evils that can befall Cuba, the worst is the evil of anarchy, into which civil war and revolutionary disturbances will assuredly throw her.

"Whoever is responsible for armed revolution and outrage, whoever is responsible in any way for the condition of affairs that now obtains, is an enemy of Cuba and doubly heavy is the responsibility of the man, affecting to be the especial champion of Cuban independence, who takes any step which will jeopardize that independence. For there is just one way in which Cuban independence can be secured and that is for the Cuban people to show their ability to continue in their path of peaceful and orderly progress.

"This nation asks nothing of Cuba save that it shall continue to develop as it has developed during the past seven years; that it shall know and practice the orderly liberty which will assuredly bring an ever-increasing measure of peace and prosperity to the beautiful Queen of the Antilles. Our intervention in Cuban affairs will only come if Cuba herself shows that she has fallen into the insurrectionary habit; that she lacks the self-restraint necessary to peaceful self-government and that her contending factions have plunged the country into anarchy.

"I solemnly adjure all Cuban patriots to band together to sink all differences and personal ambitions and to remember that the only way that they can preserve the independence of thir republic is to prevent the necessity of outside intervention by rescuing it from anarchy or civil war. I earnestly hope that this word of adjuration of mine, given in the name of the American people, the staunchest friends and well-wishers of Cuba that there are in all the world, will be taken as it is meant; will be seriously considered and will be acted upon in such manner that Cuba's per-

manent independence and success as a republic are assured.

WILL NOT SHIRK DUTY.

"Under the treaty with your government, I, as President of the United States, have a duty in this matter which I cannot shirk. The third article of that treaty approximately confers upon the United States the right to intervene for the maintenance in Cuba of government adequate for the protection of life, property and individual liberty. The treaty conferring this right is the supreme law of the land and furnishes me with the right and the means of fulfilling the obligations that I am under to protect American interests.

"The information at hand shows that the social bonds throughout the islands have been so relaxed that life, property and individual liberty are no longer safe. I have received authentic information of injury to and destruction of American property. It is in my judgment imperative for the sake of Cuba that there shall be an immediate cessation of hostilities, and some arrangement which will secure the permanent pacification of the island.

"I am sending to Havana the Secretary of War, Mr. Taft, and the Assistant Secretary of State, Mr. Bacon, as the special representatives of the government, who will render such assistance as is possible toward these ends. I had hoped that Mr. Root, the Secretary of State, could have stopped in Havana on his way from South America, but the seeming imminence of the crisis forbids further delay.

"Through you I desire in this way to communicate with the Cuban government and with the Cuban people, and accordingly I am sending you a copy of this letter to be presented to President Palma, and have also directed its immediate publication.

"Sincerely yours,

"THEODORE ROOSEVELT.

"Señor Don Gonzalo D'Quesada, the Cuban Minister."

CUBANS ARE ELATED.

GOOD NEWS IS CABLED.

[BY THE ASSOCIATED PRESS—P.M.]

WASHINGTON, Sept. 14.—Señor Don Arturo Pardo y Almeida, Chargé d'Affaires of the Cuban legation, when apprised by the Associated Press tonight that Secretary Taft and Assistant Secretary of State Bacon would leave Sunday for Cuba, immediately cabled the announcement to his government.

Speaking of the announcement, Señor Pardo made this statement to the Associated Press:

"I regard the visit of Secretary of War Taft and Assistant Secretary of State Bacon to Havana at this time as of the greatest importance. Knowing that the officials have the good of the Cuban government at heart, I feel assured that good will result from their visit to our capital. I shall immediately cable this news to my government."

TROOPS ARE READY.

POSTS RECEIVE ORDERS.

[BY DIRECT WIRE TO THE TIMES.]

WASHINGTON, Sept. 14.—[Exclusive Dispatch.] Some officials of the United States government would not be surprised to learn at any time that President Palma had abdicated and had been taken away from Havana on an American warship. The impression that he must ultimately step out is strengthened by press advices this afternoon from Cuba.

The general movement of naval forces to Cuba means more than the protection of American property interests. It means that the navy is being so disposed that a cordon of warships may be thrown around the island republic, importations of arms and munitions effectually stopped and the revolution thus checked pending adjustment of Cuban affairs. This was done by the United States in Santo Domingo at the request of President Morales of that country. If President Roosevelt desires to go farther the navy will be ready.

Orders have been issued for the breaking tomorrow of the great maneuver camps of the regular army at Mount Gretna, Pa.; Fort Riley, Kan., and Fort Benjamin Harrison, Ind. The original orders were that these camps should be maintained until September 30. The order to abandon them fifteen days earlier is explained by the desire of the War Department to be ready to meet the call of the President for an army of occupation, should a policy of intervention in Cuba be decreed.

STEP IS SERIOUS.

BONAPARTE'S STATEMENT.

[BY DIRECT WIRE TO THE TIMES.]

NEW YORK, Sept. 14.—[Exclusive Dispatch.] Charles J. Bonaparte, in an interview in this city today, said:

"I know absolutely nothing of the situation in Cuba so far as landing American sailors at Havana is concerned, except what I have learned from the press dispatches. Commander Colwell has undoubtedly reported to Washington upon his action. This report would be received by Admiral Converse and forwarded to me at Oyster Bay, where I shall examine it today.

"I learned of his move last night, but took no action whatever. I did not telephone to Washington and bring about the recall of the landed sailors to the Denver.

"When Commander Colwell was sent on his present mission, he received such instructions as an officer of the navy is ordinarily given when an important matter is involved. He received no specific instructions as to intervening in Cuban affairs."

"Something was left to his discretion?" was asked.

"Yes, but he, of course, would not take any serious step without first communicating with the department."

"Do you not consider the landing of armed soldiers, who took up a position commanding the main streets of the capital of Cuba, and which must be looked upon by many as the first move toward armed intervention by the United States in Cuban affairs, as a serious step?"

"Yes," Mr. Bonaparte replied slowly and thoughtfully, "it was serious."

"And discreet?"

"Well," and the Secretary smiled, "I can answer that question when I see his report."

Mr. Bonaparte planned to return to Washington as soon after the Oyster Bay conference as possible.

FIGHTING SUSPENDED; THREE DAYS' TRUCE.

[BY DIRECT WIRE TO THE TIMES.]

HAVANA, Sept. 14.—[Exclusive Dispatch.] A three days truce has been ordered in the Cuban revolution, as a direct result of the landing of American sailors from the cruiser Denver last evening. For the first time since the trouble began the government is treating with the rebels, and an agreement exists to suspend fighting.

Rebel diplomats saw Commander Colwell four times today. After learning that he was unable to act, as he had no authority from Washington, they agreed to meet delegates from the government to see if there was any way to arrange peace. There have been no aggressive hostilities meanwhile.

Both sides are jubilant at this result. The insurgents say the government's decision means Palma's defeat without fighting.

RAILS TORN UP.

PLANTERS ALARMED.

[BY DIRECT WIRE TO THE TIMES.]

BOSTON, Sept. 14.—[Exclusive Dispatch.] Private cable advices from Cienfuegos, Cuba, to E. F. Atkins, one of the three largest American owners of property in Santa Clara province, says there is no rail communication with Havana, as the insurgents are tearing up the rails and general destruction is feared.

Atkins says this is an important new phase of the insurrection, as the railroad is owned in England, and the revolutionists' action may be taken as intended to invite British intervention if Uncle Sam does not hurry up. American capital involved in Cuba totals $200,000,000, while English and German investments are very heavy. Spanish investments exceed all others.

Depredations on American property so far have been confined to seizures of cattle, horses, feed and provisions.

FILIBUSTERING FEARED.

VESSELS ARE WATCHED.

[BY THE ASSOCIATED PRESS—P.M.]

NEW YORK, Sept. 14.—That the United States government purposes to scrutinize closely all shipments of firearms, ammunition and munitions of war from this port to the West Indies, Mexico, Central and South American ports, primarily to prevent filibustering of the Cuban insurgents and to insure compliance with existing neutrality laws, became evident today, when a special order on the matter was issued by Nevada N. Stranahan, collector at the port of New York.

The order precludes any clearances from this date to vessels bound for ports such as have been mentioned until fully verified manifests shall have been filed with the collector or until the captains or agents of such vessels have taken oath whether arms or munitions of war are on board their vessels. This order, it is explained by the customs officials, is not intended to prevent all shipments of war supplies to the ports cited, but it is intended to prevent consignments of them to irresponsible parties who might use them against their respective governments.

READY TO ACT.

WARSHIPS GET ORDERS.

[BY THE ASSOCIATED PRESS—A.M.]

WASHINGTON, Sept. 14.—Having done everything in the way of preparation for eventualities in Cuba which prudence and experience could suggest, the officials in Washington who are temporarily acting as heads of the military branches of the government today did nothing more than await developments and watch the execution of the plans they had already formulated.

There was no cessation of the activities of the subordinate officers who were charged with the execution of the details of the plan. Within a short time an effective fleet of eight naval vessels could surround the island of Cuba and they would be well manned by marine contingents.

In addition to the Denver, now at Havana, the Des Moines is already crossing the Florida straits from Key West for that port; the Marietta is probably at Cienfuegos; the Dixie, with 300 marines on board, is making all haste for the Cuban capital, while the Tacoma is about to sail for Cuba from Norfolk, to be followed tomorrow by the Cleveland and the Newark at the same port and the Minneapolis at League Island are taking on stores with all speed preparatory to sailing orders. Meanwhile the marine corps is in perfect readiness and expects to be able to place 2000 marines aboard ship at a few hours' notice, most of the men being at League Island, New York, and Norfolk.

SKIRMISH AT ZAZA.

RURAL GUARDS ATTACKED.

[BY THE ASSOCIATED PRESS—A.M.]

WASHINGTON, Sept. 14.—A dispatch from the American Charge d'Affaires at Havana, Mr. Sleeper, says it is reported that 300 insurgents attacked the rural guards on the morning of the 12th at Zaza, Santa Clara Province, and that the government lost eighteen men, while the loss of the insurgents is not known. The government forces retreated to Sancti Spiritus. Mr. Sleeper adds that a rumor is current of an uprising in Camaguey.

The postal service between Santiago and Havana is interrupted. Mr. Sleeper's report is based on a telegram received from the American Consul at Santiago on the afternoon of September 13.

Another dispatch confirms the reports of the destruction of the sugar plantations near Cienfuegos and of the destruction of the railroad bridges and buildings. It also states that no traffic is going on the Cuban Central, Western or United Cuban railroads. The Governor of Santa Clara Province has reported that Santa Clara is threatened by the rebels.

The Navy Department has not yet been informed of the arrival of the Marietta at Cienfuegos.

FOUR NEBRASKANS KILLED IN STORM.

[BY THE ASSOCIATED PRESS—P.M.]

TECUMSEH (Neb.) Sept. 14.—Two violent and seemingly distinct storms visited Johnson county this afternoon, resulting in the death of four persons, fatal injury of two and painful injury of five others. The dead:

O. A. GENEL, aged 40; leaves wife and five children.

AUGUST ZEMAN, aged 45; leaves wife and three children.

ROY CARMINE, boy of 17.

GEORGE KOEHLER, school boy of 14.

The first three were killed by lightning near the town of Elm Creek. A party of thrashers were at work on the farm of Henry Walthers when a rain and electric storm came up.

Four of the men crawled under the thrashing machine which was shattered by a lightning bolt and three were killed instantly. Henry Walthers, Jr., was badly shocked and burned, but probably will recover.

The second storm, a tornado in violence, swept the country district ten miles west of Tecumseh, demolishing a schoolhouse, killing the Koehler boy, seriously injuring two other school children and inflicting injuries on four other school children.

Mrs. Barns's windmill was blown down but there have been no further reports of deaths or injuries.

There was a very heavy fall of rain over the country.

OTHER TOWN FEELS IT.

[BY THE ASSOCIATED PRESS—P.M.]

NELSON (Neb.) Sept. 14.—The tail of a tornado struck Nelson this evening, killing some stock and doing considerable property damage, but injuring no one so far as known. The windows on the south side of the High School building were blown in, causing a panic among school pupils. Barns, outhouses and mindmills were leveled all over town.

ARREST FIVE FOR FORGERY SWINDLE.

[BY DIRECT WIRE TO THE TIMES.]

CHICAGO, Sept. 14.—[Exclusive Dispatch.] A remarkable story of an alleged swindle, which the police say extended to many cities in America and to England, was disclosed today.

The exposé followed the arrest of five men, who are charged by Detective Wooldridge and John Hill, Jr., with being implicated in the fraud. These persons are Chester A. Broughn, broker; S. L. Cunningham, C. F. McGuire, Geo. F. Johnson, Alvin A. Hessley.

The list of victims is said to include a number of Chicago business houses, banks and individuals, and large concerns in other cities.

USE OF BOGUS NOTES.

The five men arrested and a number of confederates are said to have used bogus notes in their operations in Chicago. To carry on their scheme, the men named are alleged to have used a number of corporations with high-sounding names.

Hill and Wooldridge declare that these securities are practically worthless, and that the supposed companies have little more than a paper existence.

In the last month complaints have been received by Chief of Police Collins against forgers. They are said to be the cleverest men ever operating in this city.

SWINDLERS BECOME RECKLESS.

It is said that the passing of forged papers became so easy that the swindlers became reckless, and this led to their arrest. All were stylishly dressed. They would drive up to a bank in a large touring car, it is alleged, and one of their number would enter. He would present a check to the teller and so perfect was the signature that the money was quickly forthcoming. In several cases when the swindler was questioned one of his companions went in and identified him.

At one bank the forgers secured $500; no trouble was experienced, and other banking firms were swindled in a similar manner.

The men are said to have spent money lavishly, and in their set were looked upon as millionaires. It is probable that the sums secured by the forgers will amount to $10,000, and may go even higher.

THAW WANTS SPEEDY TRIAL.

Counsel Gives Notice of Motion to Take the Case to the Supreme Court of New York.

[BY DIRECT WIRE TO THE TIMES.]

NEW YORK, Sept. 14.—[Exclusive Dispatch.] Notice of a motion was served on Asst. Dist.-Atty. Garvan, this afternoon, by counsel for Harry K. Thaw, that, Monday, September 24, in Part 1 of the Supreme Court, they would make a motion for the removal of the indictment for murder against Thaw from the Court of General Sessions to the Supreme Court. Accompanying the notice of motion are two affidavits, one by Clifford W. Hartridge to the effect that his client wants a speedy trial because the case has caused widespread discussion, the second is by John B. Gleason, and states that Dist.-Atty. Jerome recently was informed that, owing to the large number of cases on the calendar, Thaw would not be tried until the middle of November.

The District Attorney's office probably will not oppose the motion.

Two new lawyers have been retained by Harry Thaw. They are John H. Iselin and Howard S. Gans. Iselin announced that he and his partner, Gans, who formerly was Jerome's chief of staff, were taken into the case with the consent and approval of Hartridge.

Iselin said that David P. Watson, a Pittsburgh lawyer, who had made a name for himself as an expounder of the "unwritten law," would be retained as an advisory counsel.

MANY ARRESTS MADE.

ODESSA, Sept. 14.—In consequence of anarchistic threats to destroy all official buildings here with bombs the military guards today were doubled. The authorities are showing vigilance in baffling the attempts of the "Black Hundreds," to stir up attacks on Jews. The political arrests average 150 a day.

PITH OF NEWS FROM THE MIDDLE WEST.

[BY DIRECT WIRE TO THE TIMES.]

CHICAGO, Sept. 14.—[Exclusive Dispatch.] Jack Frost visited the Wisconsin cranberry marshes this morning, but timely warning had been given the growers to flood the lowlands and avert serious damage. In the affected district, the temperature went as low as 28 degs. during the early hours. In Chicago the temperature varied only five degrees, the maximum being 65 degs and minimum 60 degs. Middle West temperatures:

	Max.	Min.
Alpena	60	52
Bismarck	62	54
Cairo	78	60
Cheyenne	66	52
Cincinnati	72	58
Concordia	78	60
Davenport	74	54
Denver	74	58
Des Moines	72	50
Detroit	64	56
Devil's Lake	60	54
Dodge City	78	62
Dubuque	68	50
Duluth	66	48
Escanaba	60	42
Grand Rapids	68	48
Green Bay	64	46
Helena	44	42
Huron	64	52
Indianapolis	72	54
Kansas City	84	64
Marquette	58	44
Memphis	88	70
Milwaukee	64	56
North Platte	78	60
Omaha	70	54
Rapid City	72	56
St. Louis	78	56
St. Paul	66	50
Sault Sainte Marie	64	40
Springfield, Ill.	74	52
Springfield, Mo.	80	64
Wichita	84	62

LEAGUE CLUBS' STANDING.

National League: Chicago, .761; New York, .644; Pittsburgh, .629; Philadelphia, .466; Cincinnati, .422; Brooklyn, .412; St. Louis, .358; Boston, .311.

American League: Chicago, .608; New York, .608; Philadelphia, .558; Cleveland, .555; St. Louis, .508; Detroit, .469; Washington, .382; Boston, .323.

PICTURE HATS FOR MEN.

"Picture hats" for men was the rallying cry of Mme. President Hunt in her address before the National Milliners' Association today. "Give the poor dears a chance to get rid of these horrible silk tiles, and those atrocious derbies," said Mme. Hunt. "Why, I know men who would be positively handsome under a big picture hat, or in one of those new Empress Josephines."

CONDUCTOR BALKS ROBBERS.

[BY DIRECT WIRE TO THE TIMES.]

PEORIA (Ill.) Sept. 14.—[Exclusive Dispatch.] A bold attempt was made, late tonight, by three masked bandits to hold up a Rock Island passenger train, just outside the city limits. The train was stopped by a pile of ties on the track, and three masked robbers of youthful appearance entered the smoker, two at the front and one at the rear of the car. Conductor Robert Murray met the two men at the front door, and disarmed one, taking his revolver. The robbers then jumped from the car and escaped. Conductor Murray received a severe cut over the eye, and was momentarily dazed, but kept up his fight.

EX-MAYOR LORD DIES POOR.

[BY DIRECT WIRE TO THE TIMES.]

ELGIN (Ill.) Sept. 14.—[Exclusive Dispatch.] George P. Lord, ex-Mayor, philanthropist, pioneer dairyman of Illinois, and Elgin's most public-spirited citizen, is dead, after a prolonged illness. He was reputed to be worth $1,000,000 two years ago. Lord died practically a poor man, having liberally endowed the Elgin Academy of Northwestern University, Elgin, Y.M.C.A., donated two handsome parks to the city, besides giving up his old homestead and a large sum of money for the Old People's Home of Elgin.

DUCKSHOT PEPPERS GUARDSMEN

[BY DIRECT WIRE TO THE TIMES.]

WATERLOO (Ill.) Sept. 14.—[Exclusive Dispatch.] Capt. Whipple and three privates of the Vinton Company, Iowa National Guard, were peppered with duckshot during a sham battle at the Grundy Center Fair, this afternoon. It is alleged by some members of the company that the shooting was intentional. The officers claim it was an accident, although they cannot account for the presence of loaded cartridges among the blanks.

FRANTZEN TO SHOW CRIME OF HERING.

[BY DIRECT WIRE TO THE TIMES.]

CHICAGO, Sept. 14.—[Exclusive Dispatch.] While the police were excitedly seeking a clew that would lead to the arrest of Walter Frantzen, former employé of the Milwaukee Avenue State Bank, indicted by the grand jury on the charge of embezzlement, information was received by the State's Attorney's office that Frantzen was in the vicinity of Chicago, and would surrender to the authorities as soon as the indictment against him was returned by the grand jury. Coupled with this assurance was the statement that Frantzen was possessed of evidence that would clear himself of the charge, and show that Cashier Henry Hering was, in reality, the man who made away with the sum of $34,000 mentioned in the indictment.

ON THE RACING CIRCUIT.

Frantzen is said by Theodore Stensland to have been in league with Hering to loot the bank and took advantage of the fact that Paul O. Stensland was so deeply involved in dangerous business ventures that he did not dare to interfere. Shortly after the transaction which is claimed by Hering to have netted Frantzen the sum of $68,000, Hering was made cashier of the bank, and Frantzen went on the racing circuit with a string of horses. Theodore Stensland and several of the employés of the bank also charge Frantzen with playing a prominent part in the wholesale theft of the bank's funds.

SOLD HIS STRING.

After touring the Pacific Coast for some time with his race horses, Frantzen found that the race track was not the gilded path to wealth that it was pictured, and, selling his horses, he went to New York.

After the crash of the Milwaukee Avenue State Bank, when accusations were flying thick and fast against all who had been in any way connected with the institution, Frantzen fled from New York.

FUTURE PROSECUTION.

State's Attorney Healy returned from his vacation in the East today, and practically admitted that Theodore Stensland had been granted immunity by the present grand jury in order to induce his father to return to Chicago without resistance. He also intimated that a future grand jury would probably indict Theodore Stensland.

Investment Property. The valuable income property at Main and 28th streets, is offered for sale at an investment price. Only $10,000 cash required. Apply to Business Property Department.
JONES & RYDER LAND CO., 218 West Third street.

Superb Routes of Travel.

THINGS THAT WELL MAY TEMPT YOU—
Special Saturday and Sunday Features on Our Coast Line

PACIFIC ELECTRIC COMFORT SPEED SAFETY

Saturday evening dance in the Long Beach Auditorium. Two daily concerts by the Royal Italian Band.

Motor boating at Naples. It's worth the trip to eat a fish dinner at Alamitos.

Two-dollar excursion rate to Mt. Lowe Saturday and Sunday. Five through cars daily.

The Pacific Electric Railway

SANTA CATALINA ISLAND—
On and After September 15th
HOTEL METROPOLE will be operated on the EUROPEAN PLAN with Cafe in connection. Rooms $1.00 per day and up.
Accommodations may also be had at the CANVAS CITY and ISLAND VILLA.
See Railway Time Tables for Steamer Connection.
BANNING CO., Pacific Electric Bldg., Los Angeles. BOTH PHONES 36

GLASS BOTTOM BOAT TICKETS—
For Seal Rock, on Sale at Pacific Tours Co.
Huntington Building, Ground Floor, Second Office on Right. Unused tickets may be redeemed. MEIZON BOAT COMPANY

STEAMER CENTRALIA—September 16—
Leaves for SAN FRANCISCO, ABERDEEN and SEATTLE DIRECT. S.S. PONO for SAN FRANCISCO SEPT. 19. Rates to San Francisco, first class $6.50, second $7.50, including berth and meals. For reservation, etc., apply to C. J. LEHMAN, 946 South Spring Street. Both Phones 609.

OCEANIC STEAMSHIP CO.—
HONOLULU, S.S. Alameda, Sept. 22; TAHITI, S.S. Mariposa, Oct. 17; HONOLULU, SAMOA, NEW ZEALAND and AUSTRALIA, S.S. Sonoma, Oct. 4. Tickets and information at 334 South Spring Street. PHONES—Home 6769, Main 3917. F. E. JENIFER, Agent.

STEAMSHIP ROANOKE—SAILS THURSDAY, SEPT. 20, for SAN FRANCISCO, EUREKA, ASTORIA and PORTLAND, connecting for TACOMA, SEATTLE and NORTHWEST POINTS. Best service and lowest rates. Book early for choice reservations. For further information, rates, tickets, etc., apply at City Ticket Office NORTH PACIFIC STEAMSHIP CO., 114 West Third St., Los Angeles. PHONES—Home 7490, Main 8118.

Theaters—Amusements—Entertainments.

MOROSCO'S BURBANK THEATER—
Matinees Today and Tomorrow
PACKED TO THE DOORS AGAIN LAST NIGHT—TWO DOZEN SPONTANEOUS CURTAIN CALLS. This is unquestionably the biggest and most elaborate stock presentation Los Angeles has known in many months.
Another Week—A Second Week
The positive and emphatic hit scored by MISS MARY VAN BUREN and the entire organization in the production of "TRILBY" has packed the pretty playhouse to the doors every performance. There have been a great many regular Burbankers unable to gain admission. It is due to this persistent and widespread demand that the great play will remain still another week.
Seats purchased for "JANICE MEREDITH" will be exchanged.
Tonight—Matinee Today—All of Next Week
MISS MARY VAN BUREN
SUPPORTED BY THE COMPLETE STRENGTH OF THE BURBANK COMPANY
MAURICE'S MASTERPIECE
"TRILBY"

HOTCHKISS THEATER—SPRING ST., Near Fourth. Either Phone 595. C. F. HAMILTON, Manager
Matinee Today and Tomorrow
Last few times of the Howard-Hamilton Stock Co. in the immensely popular and extremely funny FARCE-COMEDY SUCCESS
The Nominee
A Satire on Modern Politics
Evenings, 25c, 35c and 50c. Matinees Saturday and Sunday, 25c and 35c. Matinee Every Wednesday, Any Seat 25c.
NEXT WEEK—"INCOG," THE SIDE-SPLITTING FARCICAL COMEDY THAT MADE MILLIONS LAUGH.

BELASCO THEATER—BELASCO, MAYER & CO., Props. PHONES—Main 8390, Home 255.
MATINEE TODAY
BIGGER AND BETTER THAN EVER BEFORE
WHEN KNIGHTHOOD WAS IN FLOWER
ONLY THREE MORE PERFORMANCES
DO NOT MISS WITNESSING THIS ELABORATE PRODUCTION
PRICES—Every Night, 25c to 75c; Matinee TODAY, 25c to 50c.
NEXT WEEK—The Success of Two Continents, "THE ONLY WAY," with Lyn Harding as Sidney Carton.

ORPHEUM THEATER—SPRING ST., Between Second and Third. BOTH PHONES 1447.
MODERN VAUDEVILLE
MARGARET WYCHERLY, presenting Six Distinct Characters in the One Act Play "In Self Defense," MLLE. THERESE RENZ, Europe's Premier Pyrotechnist; REMINGTON and Her BLACK BUSTER BROWNIES; OLIVEIRA TRIO, Refined Musicians; MARY NORMAN in "American Girl Types;" TERLEY, a Wire Plate Manipulator; ARTHUR DEMING, the Famous Minstrel; ORPHEUM MOTION PICTURES. Last Week of MAY BOLEY and the POLLY GIRLS.
Matinees Daily Except Monday, 10c and 25c; Evenings, 10c, 25c and 50c.

GRAND OPERAHOUSE—MAIN ST., Between First and Second. PHONES—Main 1270. THE FAMILY THEATER.
THE ULRICH STOCK COMPANY presents the most realistic drama of New Mexico ever staged
"CATTLE KING"
Matinees Sunday, Tuesday and Saturday, 10c and 25c; Evenings, 10c, 25c and 50c.
NEXT WEEK—"THE BLACK HAND."

PEOPLE'S THEATER—523 S. Main St.
SPECIAL!
Every boy and girl that will attend school in Los Angeles is invited to the performance today (FREE) as guest of Ethel Tucker Stock Co. Buy in Gallery.

THE CHUTES—Admission 10c—LEHIGH IMPROVEMENT COMPANY
TODAY—RACES! RACES! RACES! RACES!
OPEN TO ALL COMERS—APPROPRIATE PRIZES.
Sept. 15—MEXICAN DAYS—Sept.
CELEBRATING ANNIVERSARY OF THE INDEPENDENCE OF MEXICO. ATTRACTIONS—17. GRAND FIREWORKS DISPLAY SUNDAY NIGHT.

MORLEY'S GRAND AVE. RINK—For Nice
ANNOUNCEMENT
BEGINNING MONDAY, SEPT. 17, THE MUSIC WILL BE FURNISHED
15 PIECES -:- AREND'S BAND -:- 15 PIECES
Under personal direction W. S. Arend. We are preparing other new features for them. 3000 pairs of Winslow, Spalding and Richardson skates.

ANGELUS SKATING RINK—18th and Main St.
Newest, Nicest, Cleanest, Best Skating Rink in the City. You will want to be there. There is something doing all the time. GRAND RACE CONTEST EVENING BETWEEN TWO CHAMPIONS. GRAND FINAL RACE CONTEST. You can't afford to miss these.

DANCING—At Venice Tonight
IN THE SPLENDID NEW PAVILION ON THE PIER. Finest and largest Pacific Coast. Band Concert at Venetian Gardens by famous CHIAFFARELLI. Score of other attractions.

THE LONG BEACH BATH HOUSE—
America's Finest Bathing Establishment. The ideal institution for the public. Surf, Plunge and Tub Bathing Open Every Day and Evening. Take Pacific Electric cars from Sixth and Main Streets. They pass the door.

BIMINI HOT SPRINGS—
THE GREAT HEALTH AND PLEASURE RESORT. Three Mineral Water Pools, Turkish Baths, Bimini Treatments and Hotel Accommodations. Open for baths daily. Open every day and evening, except Sunday evening the pools are closed at 5 o'clock. Turkish Baths always open. Take Bimini car, $5 fare.

CAWSTON OSTRICH FARM—
150 Gigantic Birds
Beautiful souvenir and the largest stock of Feather Goods in America for sale at producer's prices.

Timely Special Announcements.

HEAR the Wonderful Behr Tone—
AT WILLIAMSON PIANO CO., 327 South Spring.

Superb Routes of Travel.

THE KEY ROUTES—
Personally Conducted
Parlor Cars
To MT. LOWE 9:30 a.m.
Via PASADENA, ALTADENA, RUBIO CANYON and RUBIO PAVILION.
MISSION AND ORANGE GROVES 9:40 A.
SAN GABRIEL MISSION, 300-YEAR-OLD GRAPE VINE, BALDWIN'S RANCHO, MT. WILSON, PASADENA, OSTRICH FARM.
THE SURF 10:15 A.M.
100-MILE TRIP ALONG THE BEACHES, including sail on the ocean from Long Beach to San Pedro. One hour at Huntington Beach for dinner at our beautiful hotel.
Seeing Los Angeles Car
Leave Angeles Hotel, Fourth Street entrance, 10 a.m. (except Sunday and 2 p.m.). Large, broad-gauge cars. A guide to describe the trip.
Only Seating Capacity of Cars Sold
Tickets and further information at 128 (second door on right) inside main entrance Pacific Electric Rai way Station, Sixth and Main Streets, or Branch Office, Angeles Hotel, Fourth Street entrance.
Pacific Tours Company

SAILING FOR SAN FRANCISCO, SEATTLE—
And All Points in the Northwest. Large, Elegant Steamers
Santa Rosa and State of California
Leave Los Angeles 10 a.m. Wednesday and Sunday.
For SAN DIEGO Leave Redondo 10:02 p.m. Monday, Wednesday, Friday. RATES ALWAYS THE LOWEST AND INCLUDE BERTH AND MEALS. For full particulars call or address City Ticket Office, 333 South Spring St. Both Phones 81. BRANDT, P. P. A. C. H. DUNANN, G. P. A., San Francisco.

PACIFIC SLOPE.

HOP PICKERS IN WRECK.

Special Train Collides With Freight, Head-on.

Sonoma Fathers' Club Is in Arms Against Teacher.

Wants Him Dismissed for Alleged Misconduct.

[BY THE ASSOCIATED PRESS—P.M.]

PETALUMA, Sept. 14.—A special train of six coaches loaded with hop pickers returning from the fields in the north was run into by a freight train near this city this afternoon. The trains came together with such force that the front ends of both were completely demolished.

A few of the passengers were injured, but none seriously. Mrs. Ella Hutchins, on her way to San Francisco, and Mrs. Kerwin were badly bruised. Willam Newell was hurt about the head. Harry Becheel of San Francisco was injured in the groin.

Several women fainted on learning that a regular passenger train was coming behind in five minutes. A messenger was sent back to warn the regular train.

GOLDFIELD AT PEACE AGAIN.

MINERS WILL GO BACK TO WORK AS RESULT OF CONFERENCE.

Joint Committee Returns from Tonopah in Automobile and Announcement of Settlement of the Labor Trouble Is Made—Details Reserved Until Work Is Resumed.

[BY THE ASSOCIATED PRESS—P.M.]

GOLDFIELD (Nev.) Sept. 14.—The labor difficulty at Goldfield is settled, the miners who have been idle for several days will resume operations in the morning. At 5:30 o'clock this evening the tooting of an automobile in Goldfield announced the return of the joint committee of the mine owners and union miners, which had been at Tonopah since yesterday afternoon. It was not long before the automobile was surrounded by hundreds of anxious citizens and miners, eager for any news that might be given out.

George Wingfield stated that the matters had been adjusted and President Gough announced to the miners that they were to prepare for work at once, as the mines would be open and ready for their old corps of miners by the morning shift. A cheer went up that was almost deafening, and it was taken up block by block until it reached from one end of town to the other.

Neither George Wingfield nor President Gough would give out the particulars of the settlement at this time. They will report to the bodies they represent first. However, the settlement is said to be satisfactory to both.

DEPOSITORS CALMED.

BANK RUN FIZZLES OUT.

[BY THE ASSOCIATED PRESS—A.M.]

SAN FRANCISCO, Sept. 14.—The run on the Hibernia Bank is about over. Though the line before the bank was almost as long today as it was yesterday many of the people in it were there to draw small sums of money. They are now calling for the full amount of their deposits. Though the rumors that have been circulated concerning the institution have been unfounding and some depositors who came to the belief that their money was lost left it in the bank when told they could have it.

The bank officials have as yet been unable to trace definitely the source of the rumors that started the run. When asked if he would have the matter taken up the matter of the alleged conspiracy behind the run President Joseph S. Tobin declared that he would do nothing but pay off. "The money is here for everybody who wants it; I only regret that we cannot pay off faster. We have our suspicions as to who is behind this, but are not ready to act against them."

SPIRITUALISTS' TEST CASE.

MEDIUM TRIES THE COURTS.

[BY DIRECT WIRE TO THE TIMES.]

SEATTLE, Sept. 14.—[Exclusive Dispatch.] Stella A. Ross, a spiritualist, this morning granted a restraining order by Judge Griffin of the Superior Court preventing Mayor Moore and Chief of Police from interfering with her practice of spiritualistic mediums.

Mayor is called to appear October 4 and show cause why a permanent injunction should not be issued.

It is a test case, by which Stella Ross hopes to prove that the action of the Mayor and Chief of Police in forbidding the practice of such teachings as a business is not legally justifiable.

The complaint gives an exhaustive description of spiritualism and of its benefits. It also contains allegations of the efforts of several detectives to entrap the plaintiff and to manufacture false evidence against her for use in the criminal court.

TROLLEY TO YOSEMITE.

ENGINEERS FAVOR PROJECT.

[BY THE ASSOCIATED PRESS—P.M.]

FRESNO, Sept. 14.—Civil Engineer Newman and A. G. Wiston have returned from a reconnoissance trip over part of the proposed electric railroad from Fresno to the Yosemite Valley. Newman was sent out by the Fresno interests to report on the matter, and he stated that the undertaking was feasible and he was strongly of opinion that the Wawona way was the best route to the valley. He will report favorably on the same and would return in a week to file the permanent survey.

FATHERS' CLUB RAMPANT.

AFTER SONOMA TEACHER.

[BY THE ASSOCIATED PRESS—P.M.]

SONOMA, Sept. 14.—The Fathers' Club of Sonoma, in its efforts to regulate matters here, has retained the services of an attorney of San Francisco to prosecute Walter C. Gramkow, principal of the Sonoma Grammar school, before the State Board of Education for misconduct and endeavoring to have his teacher's certificate revoked. The Fathers' Club is composed of the leading heads of families in Sonoma.

METHODISTS ORDAINED.

CONFERENCE REPORTS READ.

[BY THE ASSOCIATED PRESS—A.M.]

OAK GROVE, Sept. 14.—The session of the California conference

Oregon Road

PORTLAND, Sept. 14.—The Oregonian says that Gov. George has acted upon the various bills having lines in accordance with the act of 1855, settling their property stock and bonds to the amount of $1,000,000 in debtedness in

GUALALA

MENDOCINO, Sept. 14.—The Gualala mill burned today is believed to have been of incendiary origin. The mill was owned and had a ca

FIENDISH

SAN FRANCISCO, Sept. 14.—Police Work Hampered by Serious Criminal Operations. Similar Assaults on Children Find Cause in Condition of Blood.

[BY THE ASSOCIATED PRESS—P.M.]

SAN FRANCISCO, Sept. 14.—Dr. Adolph Friede, proprietor of a drug store and furnishing store on Fillmore street, was found guilty today of blood in a baby girl, and of business this afternoon. The almost beaten to death.

His watch was found in the drawer and been made by the to the store to Friede was rem Emergency Hosp that he cannot crime is marked ish atrocity as th robbery of J. Pf No. 964 McAllist The police are w that both crimes the same man.

BLIND SIO

CONFESSION

[BY DIRECT WI

OMAHA (Neb.) Dispatch.] Josep Sioux Indian, 29 leased from the pe

PACIFIC SLOPE.

HOP PICKERS IN WRECK.

Special Train Collides With Freight, Head-on.

Sonoma Fathers' Club Is in Arms Against Teacher.

Wants Him Dismissed for Alleged Misconduct.

[BY THE ASSOCIATED PRESS—P.M.]

HEALDSBURG, Sept. 14.—A special train of six coaches loaded with hop pickers returning from the fields in Sonoma was run into by a freight train near this city this afternoon. The trains came together with such force that the front ends of both were completely demolished.

One of the passengers were injured, none seriously. Mrs. Ella Hutchinson, on her way to San Francisco, and Mrs. Kerwin were badly bruised. Willard Powell was hurt about the head. Mrs. Bechtel of San Francisco was injured in the groin.

A small woman fainted on learning that a regular passenger train was due to follow in five minutes. A messenger was sent back to warn the regular train.

GOLDFIELD AT PEACE AGAIN.

MINERS WILL GO BACK TO WORK AS RESULT OF CONFERENCE.

Committee Returns from Tonopah—Automobile and Announcement of Settlement of the Labor Trouble Is Made—Details Reserved Until Work Is Resumed.

[BY THE ASSOCIATED PRESS—P.M.]

GOLDFIELD (Nev.) Sept. 14.—The labor difficulty at Goldfield is settled, and those who have been idle for days will resume operations in the morning. At 5:30 o'clock this evening the meeting of an automobile in which announced the return of the committee of the mine owners and miners, which had been at Tonopah yesterday afternoon. It was long before the automobile was followed by hundreds of anxious miners and miners, eager for any news that might be given out.

Wingfield stated that the matter had been adjusted and President announced to the miners the time to prepare for work at which the mines would be open and their old corps of miners the morning shift. A cheer was almost deafening, and was taken up block by block and from one end of town to the other.

Neither Wingfield nor President would give out the particulars of the settlement at this time, but stated that the understanding and the was strongly to the effect that the Wawona way would be open to the valley. He will report favorably on the and return in a week for a permanent survey.

CLUB RAMPANT.

SONOMA TEACHER.

[BY THE ASSOCIATED PRESS—P.M.]

SONOMA, Sept. 14.—The Fathers' Club in its efforts to remove a teacher here, has retained the services as attorney of San Francisco Walter C. Graham, one of the Sonoma Grammar School Board of Trustees. The State Board of Education will conduct and endeavor to revoke the teacher's certificate recently granted. The Club is composed of many families in Sonoma.

MINISTERS ORDAINED.

CONFERENCE REPORTS READ.

[BY THE ASSOCIATED PRESS—A.M.]

SAN JOSE, Sept. 14.—The Methodist California conference of the Methodist Episcopal Church today was the advancement of A. J. Kennedy, R. L. Rowe, Amen Jung, and H. H. Buckner to the four-year class.

The following were graduated and elected to be ordained elders: G. A. Reader, David Dalston, E. H. Smith, Wilfred Kent, F. A. Lamb and O. Kamuro.

The Memorial Committee was instructed to prepare a memoir of Bishop S. M. Merrill. Rev. W. S. Mathew, presiding elder of the San Francisco district, and Rev. John Kirby of the San José district, read encouraging reports from their respective districts.

SLOPE BRIEFS.

Water for Sunnyvale.

SAN JOSE, Sept. 14.—Articles of incorporation of the Sunny Vale Water Company to provide water for Sunnyvale and vicinity, were filed today, the capital stock being $100,000.

Fatal Fire at San Luis Obispo.

SAN LUIS OBISPO, Sept. 14.—J. Simas was perhaps fatally burned this morning, and but for the heroic rescue by Oscar Lowenthal of San Francisco would have been roasted alive during a fire caused by the explosion of a gasoline stove in the tailor shop of Patrick Hughes.

Junta President Deported.

EL PASO (Tex.) Sept. 14.—The Nogales Times says that Abram José Salcido, president of the Douglas junta of Mexican revolutionists, has been turned over by United States Immigration Inspector Webb at that place to the Mexican authorities and taken to Hermosillo.

Lumber Falls Upon Workman.

SAN FRANCISCO, Sept. 14.—David Sheehan of Fruitvale received injuries yesterday that may result fatally. He is employed by the Harmon Lumber Company at First and Brannan streets, where a pile of lumber toppled over upon him.

Not Guilty of Murder.

SAN FRANCISCO, Sept. 14.—The jury in the case of Jacob H. Steinman, charged with the murder of Joseph Meyers in Columbia Square on the night of April 19, rendered a verdict of not guilty last night after deliberating fifty minutes.

Fires at Chinese Camp.

CHINESE CAMP, Sept. 14.—Two fires in quick succession early this morning caused considerable loss. The Masonic and Knights of Pythias Hall, the buildings of Morris Bros. and A. W. Brugh, containing hay, stages and other vehicles, and the contents of the office of Dr. Stratton were burned.

Parting Ropes Bring Death.

PORTLAND, Sept. 14.—A special dispatch to the Oregonian from the Dalles, Or., says: By the parting of ropes attached to a pile driver, which was being moved on a high trestle near Lyle today, William Williams, engineer of a bridge crew, is dead and four of his assistants seriously injured.

Bank Clearings Increase.

SAN FRANCISCO, Sept. 14.—The bank clearings of San Francisco continue to show good increases over those of last year. According to data gathered by the California Promotion Company, the clearings of San Francisco for the week ending Thursday noon, September 13, amounted to $40,036,972.95.

Fighting for Life.

SACRAMENTO, Sept. 14.—Strenuous efforts are being put forth to prevent Adolph Weber's death sentence being commuted to life imprisonment. Atty.-Gen. Webb, Dist.-Atty. K. P. Robinson and Sheriff Charles Keena of Placer county and Detective Charles H. Reimer were before Gov. Pardee this afternoon in opposition to any show of clemency.

Tries to Kill Judge.

SAN FRANCISCO, Sept. 14.—An attempt on the life of Judge Carroll Cook was made yesterday by James Sutton, who is on trial for robbing former Coroner T. B. W. Leland. The attack was made in Judge Cook's courtroom just after Sutton had been examined as to his sanity. This morning Sutton was taken to the Emergency Hospital, where he will be held pending an examination as to the status of his head.

Oakland Carmen Treated.

OAKLAND, Sept. 14.—Beginning with yesterday the conductors and motormen of the Oakland Traction Company and the conductors, motormen and gatemen of the San Francisco, Oakland and San José Railway, known as the Key Route, were given an increase of 3 cents an hour by the corporations. It is estimated that the raise in wages of the carmen means a joint increase of $3500 a month.

Oregon Roads Under Fire.

PORTLAND, Sept. 14.—A special to the Oregonian from Salem states that Gov. George Chamberlain has called upon the various railroad companies having lines in Oregon to file reports in accordance with a State law passed in 1885, setting forth the value of their property, market value of their stock and bonds, their indebtedness, amount of business receipts and indebtedness in case of failure.

GUALALA MILL BURNED.

MENDOCINO, Sept. 14.—The Gualala mill burned last night. The fire is believed to have been of incendiary origin. The mill employed 100 men and had a capacity of 100,000 feet.

FIENDISH CRIME IS REPEATED.

SAN FRANCISCAN IS FATALLY BEATEN BY ROBBERS.

Police Work on Theory That Murderous Criminal Is Responsible for Similar Assault in August—Two Children Find Shop-keeper in Pool of Blood.

[BY THE ASSOCIATED PRESS—P.M.]

SAN FRANCISCO, Sept. 14.—William Friede, proprietor of a clothing and furnishing store at No. 1386 Market street, was found unconscious in a pool of blood in a back room of his place of business this afternoon, his head almost beaten into a pulp.

His watch was missing, and the cash drawer had been rifled. The discovery was made by two children, who went to the store to make some purchases. Friede was removed to the Central Emergency Hospital, where, it is said that he cannot survive the night. The crime is marked with the same fiendish atrocity as that of the murder and robbery of J. Pfeistner in his store at No. 964 McAllister street, August 20. The police are working on the theory that both crimes were committed by the same man.

BLIND SIOUX'S CRIME.

CONFESSION AFTER PAROLE.

[BY DIRECT WIRE TO THE TIMES.]

OMAHA (Neb.) Sept. 14.—[Exclusive Dispatch.] Joseph Boucher, a blind Sioux Indian, 29 years old, was released from the penitentiary at Lincoln on parole today, and set out alone for his home near Bonesteel, S. D., to rejoin his wife. When released, Boucher told for the first time the remarkable story of the killing for which he was sent to prison four years ago.

The Indian fell in love with and married a white girl, the daughter of John Daniels, who was operating Boucher's farm for him. Later, Daniels saw that the Indian was losing his sight. He sought to persuade his daughter to desert him, and, failing in that, burned Boucher's house, ran off his cattle, and persecuted him in every way he could. Accompanied by his wife, Boucher left his home and Daniels pursued him.

"He's going to shoot you," the wife cried to her husband, as Daniels came up to the Indian. Boucher, now totally blind, drew his revolver and shot Daniels dead.

Boucher went alone to Lincoln, and going to the penitentiary, asked to be admitted, saying that he had killed a man. The warden took him in, and later he was convicted of manslaughter and given a penitentiary sentence.

His wife has been faithful to him, and he has gone back to her.

WANTED IN OAKLAND.

GOMEZ CAUGHT IN BOSTON.

[BY DIRECT WIRE TO THE TIMES.]

BOSTON, Sept. 14.—[Exclusive Dispatch.] Joseph Gomez, alias James Gomez, aged 27, of Hanover street, was arrested tonight by Inspector Morrissey and Norton on word from the Oakland, Cal., police and was charged with felony. He was taken just as he was about to board the steamship Romanic of the White Star line for Madeira.

When searched a belt containing $800 in gold and a through ticket from Oakland to Madeira were found on him. He is held to await instructions from Oakland. Further details of the case are unknown here.

CHARGED WITH DESERTION.

WIFE GOES ON HIS BOND.

[BY DIRECT WIRE TO THE TIMES.]

TACOMA (Wash.) Sept. 14.—[Exclusive Dispatch.] Charged with desertion of his wife for the doubtful attractions of a Siwash squaw, William Nottingham has been bound over to trial at the next term of the Superior Court at Conconnully. His wife, the woman whom he left in Adams county while he maintained a second household at Conconnully, went on his bond, putting up $1500 in cash.

Nottingham is one of the wealthy ranchers of Eastern Washington, having a 440-acre ranch near Lind, Adams county, with many head of cattle and horses. His wife, who has sued for divorce, estimates his fortune at more than $50,000. They were married twenty-four years ago in Missouri, and have eight children.

Nottingham's double life began about three years ago, when he brought a large band of cattle to Okanogan county to feed on the rich pasture of the Indian reservation. He leased an allotment from a squaw named Sophie San Pierre, and is charged with having become enamored of her.

FLASHES FROM WIRES.

Two additional lawyers have been retained for the defense of Harry K. Thaw for the shooting of Stanford White. They are John H. Iselin and Howard S. Gans. The latter was formerly assistant under Dist.-Atty. Jerome.

In the tenderloin in Wilmington, N. C., W. L. Williams, a well-known traveling man, was shot and mortally wounded by Lonnie Snipes, connected with one of the local breweries. Snipes ran, but a special officer followed him and in a pistol duel, Snipes was dangerously wounded.

Five children, aged from 9 to 14, were drowned yesterday in a lake at Port Felix, a village near Whitehead, N. S. The children had spent the day picking blueberries, on an island and on their return their small boat sprang a leak and sank.

Dist.-Atty. Bell, it has been learned has been investigating the failure of the City Trust Safety Deposit and Security Company of Philadelphia, which closed its doors in June, 1905, with liabilities of more than $600,000. Bell says he has discovered evidence of criminal liability and intends to secure prosecutions.

The body of Henry K. Wampole, a wealthy Philadelphia manufacturer was found in the East River, Thursday night. He had brooded over the money shortage of a trusted employé in Canada, and probably committed suicide.

Carl C. Young, traveling auditor of the Panhandle and Pecos Valley Land Company, was arrested at Kansas City yesterday by a Deputy United States Marshal on the basis of an indictment returned in New Mexico, in April last, charging him and others with being implicated in alleged government land frauds in that territory.

An attempt of the rural police to arrest seven peasants at Lukonitsia, Russia, for organizing disorders, caused a collision resulting in the killing of eight persons and the wounding of sixty by soldiers.

The United States steamship Grant passed up to Seattle yesterday afternoon with ten bodies of Valencia victims, recovered from Vancouver Island by the tug Sea Lion. The bodies, practically skeletons, were unidentified and were exhumed from where they had been buried when washed ashore from the wreck.

Vladimir Mazury, the leader of the Moscow section of the "Flying Group," who yesterday was found guilty of armed resistance to officers, was hanged Friday in Moscow.

A mail wagon has been held up near Simferopol, Russia, by a band of thirty revolutionists, who killed the coachman and two postillions and took possession of the mail pouches. The robbers were after $500,000 which it had been intended to forward through the mails, but quite by accident the sum was not on this wagon.

Mrs. Jean Thompson, who died from the effects of a fall in Golden Gate Park, San Francisco, was formerly a resident of Stockton, where her father, Frank Andrews, still makes his home.

Because there was no earthquake clause in the policies of the Trans-Atlantic Fire Insurance Company and because the defendants had failed to show that any part of the insured buildings had fallen before the fire reached them on April 18, 19 and 20, United States District Judge Whitson instructed the jury to find for plaintiff for the full amount of the policies in the suit of the Levi Strauss Realty Company against the insurance corporation named, together with interest from the date of the suit. This amount was $10,085.

The first rain of the season fell at Stockton last night, laying the dust, but doing no damage. A heavy rain at this time would damage shipping grapes, which are going east in large quantities.

In a cave three miles east of Pleasanton last evening, at a point where the Southern Pacific is excavating for the purpose of laying the foundation for a bridge, four men in the employ of the company were buried beneath an avalanche of stones and dirt. One of them, Locky Morray, aged 20 years was smothered to death. His companions were extricated from their perilous positions, but were so severely injured that they may yet die.

REGISTERED IN PARIS.

PARIS, Sept. 14.—[Exclusive Dispatch.] J. S. Seibert, Mrs. George N. Rosecrants, Mrs. Newton Claypool and Miss Emma Claypool of Pasadena registered at the New York Herald today.

A new 5-room close in house for only $200 cash and $20 monthly installments; price $1950. Own your home and at the same time benefit by the increase in the value of the property which is sure to follow.
JONES & RYDER LAND CO.,
213 West Third street.

City Hotels.

The Natick House — HART BROS ANNOUNCE THE OPENING OF THE NEW ROSSLYN HOTEL IN THE HEART OF LOS ANGELES CAL. — The New Rosslyn

First and Main Streets
LOS ANGELES, CAL.
Rates American—$1.25 to $2.50 European—50c to $2.00

FREE BUS MEETS ALL TRAINS

443 South Main Street
LOS ANGELES, CAL.
Rates European—75c to $2.00 American—$1.50 to $3.00

HOTEL LANKERSHIM
SEVENTH AND BROADWAY
NEW AND LUXURIOUSLY FURNISHED
300 Rooms—160 Baths. All Modern Conveniences
EUROPEAN PLAN
Rooms $1 per day and up. Low Monthly Rates
Excellent Cafe at Popular Prices
COOPER & DAVIS, Lessees

HOTEL LILLIE — IN THE CENTER OF LOS ANGELES GRAND UPWARD PROP.
SUMMER RATES UNTIL NOV. 1ST.
Room and board, ten dollars per week; excellent table; good things to eat; large sunny rooms. 534 So. Hill street.

New Absolutely Fireproof
Hotel Hayward
CORNER SPRING AND SIXTH STREETS
250 Rooms. 125 private baths. 60 large sample rooms for commercial men.
RATES: European plan $1.00 up. American plan, $2.00 up. Special rates to permanent guests.
H. G. FRYMAN, Proprietor.

Hotel Alvarado
N. E. Corner Westlake Park
Is making a Specially Low Rate for this summer's business.
Car lines—5 minutes to Broadway
Private stalls for automobiles
W. B. CORWIN, Proprietor

HOTEL INGRAHAM, 1045 Ingraham St., Bixel and Ingraham—
MRS. S. E. LANHAM, Proprietress
Opened September 1st. ENTIRELY NEW HIGH CLASS FAMILY HOTEL

Hotel California
A COOL AND COMFORTABLE HOUSE of particular excellence, conveniently situated at the corner of Second and Hill sts., in the heart of the city, but just enough removed from the center of trade activities to be away from the bustle of traffic. Its location is not only the most central, but the most convenient to all theaters, art galleries and other places of amusement. American and European plan. All outside rooms. Cafe attached. Rates 50c to $2.
Come in and try our TWENTY-FIVE CENT three course dinners, 11:30 to 2 and 5:30 to 7:30. None better, for the price, in the city.

Leighton
10 minutes from P. O. West 7th cars. Faces South on beautiful West Lake Park; American plan; 110 rooms; music every night; informal dance Fridays. Summer rates.
Vail & Crane
2127 W. 6th St., Los Angeles.

The Touraine Apartment House
447 S. Hope st.
Los Angeles, Cal.
Newly remodeled and refurnished. Large, bright and airy rooms and suites, furnished and unfurnished, and with or without buffet kitchens. The most healthy place in Los Angeles to live. On the hill, no noise or dirt. The Touraine Roof Garden is famed for its view of mountains and ocean. A delightful home for permanent and transient guests.
Home 'Phone Ex. 838

Just Opened
Hotel Orena
First class, beautifully furnished, European plan $1 and up. Everything new. 705 West Seventh st., Opposite Postoffice.

Hotel Bellevue Terrace
Sixth and Figueroa
Two in one room $30 per month—single per room up. American Plan. $30

The Statena and Annex
693 Westlake Ave.
Beautifully Furnished rooms with excellent board $8.00 per week and up.
TELEPHONE HOME 51640

St. Francis Apartments
Broadway and Tenth.
1, 2 and 3-room suites.
With private bath. Also few single rooms.
WILL S. PREWITT, Prop.

SCHERMERHORN INN
APARTMENTS
942 Portter Park Ave., Cor Francisco
2, 3 and 4 Room Suites
First Class. New. Beautifully Furnished.

City Restaurants

NOTHING is missing from the bill of fare in the
CAFE BRISTOL
that is in the market. Try the lunch in the GRILL ROOM. Entire basement H. W. Hellman Bldg., cor. Fourth and Spring streets.

Resorts.

Relief Hot Springs
SAN JACINTO.
A place for rest and recreation. Healthful mineral waters, natural hot water and mud baths. First-class hotel, modern conveniences. For particulars call Home Phone 2811, or address Travel and Hotel Bureau, 207 W. THIRD ST.

PEACE DELEGATES GATHER.

SAN JOSE (Costa Rica) Sept. 14.—Delegates from Guatemala, Salvador and Honduras to the peace conference to be held here as a result of the signing of a treaty of peace on board the United States cruiser Marblehead last July, have arrived.

ABRUZZI TO VISIT KING.

MARSEILLES, Sept. 14.—[Exclusive Dispatch.] The Duke of Abruzzi arrived here today, and will go at once to Racconigi to visit King Victor Emmanuel, who has invited him to be his guest.

PREFERENCE TO BRITISH GOODS.

MELBOURNE, Sept. 14.—The Commonwealth House of Representatives today adopted a resolution giving a preference of 10 per cent. to British goods imported in British ships.

SULTAN GRANTS AUDIENCE.

CONSTANTINOPLE, Sept. 14.—John G. Leishman, the American Ambassador has been notified officially that he will have an audience of the Sultan on September 21.

Lehigh Valley Mile Rate.

NEW YORK, Sept. 14.—It was announced today that, to take effect on November 1, or as soon thereafter as possible, the maximum rate per mile on the Lehigh Valley Railway system will be on the basis of 2½ cents.

SAN DIEGO EXCURSION
BY S. S. SANTA ROSA, MONDAY, SEPT. 17th
Round Trip $3.00 Good 30 Days
Berth and Meals Included. Tickets and Information
Hugh B. Rice Co., Agents
604 S. Main Street, Pacific Electric Building.
Both Phones 392. Los Angeles, Cal.

Resorts
INFORMATION BUREAU 4TH FLOOR TIMES BLDG. 9 A.M. TO 6 P.M. OPEN DAILY
The TIMES FREE INFORMATION AND RESORT BUREAU is for the accommodation of those seeking recreation, rest and recuperation among sea shore and mountain resorts. Particulars are furnished regarding Hotels and Private Boarding-houses; their attractions, rates, etc. Photographs, circulars and transportation literature are kept on hand for inspection and distribution. Times readers can obtain here, in a few minutes, information that would take a week and in many instances longer to procure if they were compelled to write for it.

Special Weekly and Monthly Rates Until Dec. 31st.
Hotel Arcadia
Santa Monica By-The-Sea
A. D. Wright, Propr.

Hotel Casa Loma
REDLANDS, CALIFORNIA
OPEN ALL SUMMER
A. C. PARLETT, Manager
$2, $2.50 and $3 Per Day

September at Mount Wilson
Stop at this new hotel and enjoy the crisp mountain air of autumn. No convenience or comfort lacking. There's the place to go to have a good time, to rest, to recuperate. Then so handy. Take Sierra Madre cars. Information at Whitlock's, 207 West Third St.
Rates at the hotel $15 a week.

SWITZER'S CAMP C. S. MARTIN, Manager.
On beautiful stream of Arroyo Seco Canyon, Sierra Madre Mountains. 12 miles from Pasadena. Daily stage leaves S. P. station 8 a. m., Saturdays 8 a. m. and 2 p. m. Camp telephone—Home 1917, 1 bell. Full information at Peck's Information Bureau.

East Lake Park Sulphur Baths
Warm Plunge 40x175. Hot Tub Baths. Natural Sulphur Water, best remedy for Rheumatism, Skin, Liver and Stomach Troubles. Tel. East 86. Ladies' department in connection. Take Eastlake, Downey Avenue or Pasadena car.

HUNTINGTON INN
Huntington Beach
Right on the Ocean
The prettiest, most cheerful, modern, best furnished hotel on the Southern Coast.
First-class, Electric Lighted and Electric Call Bells in every room. Telephone service. Everything New and Absolutely Clean.
Milk from our own cows. All cars of Pacific Electric Ry. stop in front of hotel. One hour's ride from Los Angeles.
Round trip 60 cents.
Rates on American Plan: $2.00 per day. $12.50 per week. and up, according to size and location of room. Rooms single and ensuite with bath.
Nothing better on the Coast for the money.
A $3.00 a Day House for $2.00.
PACIFIC TOURS COMPANY,
Proprietors.
Huntington Building, Los Angeles.

Idyllwild In September
IS AT ITS BEST. Nature presents the climax in the matter of scenery and the weather is glorious. Following the trails through the valleys and up the peaks on foot or on horseback offers the keenest pleasures.
Under the pines nearer at home one may enjoy bowling, croquet, dancing, evening concerts, etc.
Unexcelled accommodations at Idyllwild Bungalow. Furnished cottages and tents.
For rates and all information address W. L. ABDILL, MGR. IDYLLWILD, RIVERSIDE CO., CAL.

Camp Rincon
Pretty warm, these days isn't it, why not try "Camp Rincon" for a place to get out of the heat, plenty of large fine shade trees plenty of cold sparkling spring water, and only four hours from Los Angeles. No doubt some of your friends are there now, enjoying themselves with tennis, or croquet, or taking some of the beautiful side trips on horseback, during the day, and in the evening, by dancing in the new pavilion, fine music furnished every evening by Miss Angelotty's orchestra. For further information call at city office, 222 S. Spring st., or write to Manager "Camp Rincon," box "J," Azusa, Cal.

7 OAKS
No finer mountain resort in California. The ideal place for a September vacation. Good fishing, interesting mountain trips and other pastimes. Moderate rates.
For information address Manager Seven Oaks, Redlands, Cal. or call up Sunset 2001, Redlands. Los Angeles representative, 207 W. THIRD ST.

Follows Camp—JUST NEAR ENOUGH.
Surrounded by huge peaks in San Gabriel Canyon, trout stream, saddle horses, side trips. Shady nooks. Splendid table, ice, fresh meat, fruit, vegetables, eggs, milk. Stages meet Santa Fe. Reasonable rates. Trip four hours. Phone to Follows Camp, Azusa. (Home phone.) Information at PECK-JUDAH CO., 222 Spring, or Travel and Hotel Bureau, 207 W. Third; also R. R. Fellows, Azusa.

Arrowhead Hot Springs
One of the world's great Health Resorts. Recuperation—Rest—Recreation. Cottage or hotel rooms at summer rates. Excellent board, baths, etc. See large "ad" in this column tomorrow.
Write G. W. Tape, or enquire 207 W. Third street, Los Angeles.

Yoch's Laguna Beach Hotel
Open all year around. Ocean and mountain scenery combined. Trains leave Santa Fe Depot 8:45 a.m. and 2 o'clock p.m. Rates $10.00 per week.
Address T. F. Doyle, Manager.

The Tallac Lake Tahoe
The largest summer resort in California. Entire change of climate. Trout fishing beyond doubt the finest in the world. Ten different kinds of trout. Inquire of the Times Bureau, or E. R. Schley, agent, 222 South Spring st.

Hotel Maryland
Pasadena's Newest Hotel
Open All the Year
D. M. Linnard

The Bundy Hot Springs
Located in Elsinore, Riverside county, Cal. Especially good for stomach, kidneys, rheumatism. Hotel and baths practically under same roof. Water's natural heat. No staging. Santa Fe. L. G. Maxwell, prop.

Carter's Camp
The new mountain resort in Little Santa Anita Canyon, Sierra Madre; picturesque, sanitary; short walk to the electric car.
NOT A HEALTH RESORT.
CARTER BROS., Props.

KENSINGTON
The pride of Santa Monica. 20 new furnished suites of 4 rooms and bath; steam heated, finest surf bathing, all Santa Monica and Ocean Park cars stop at door. Special rates by week or month.

Where Shall I Go This Summer?
If you want information or booklets about any Summer Resort or any Hotel or any Steamship or Railroad Trip, fill out this blank and mail it to "The Information and Resort Bureau, Los Angeles Times," and you will be supplied immediately.
Resort Bureau Los Angeles Times—Please send me full information about
.....
.....
.....
SIGN HERE
NAME.....
STREET.....
Hotel and Resort Booklet and Information Blanks always on file at "The Times" Resort Bureau, corner First and Broadway.

POLITICAL.

STRONG MAN NOMINATED.

Philip B. Stewart for Governor of Colorado.

Friend of the President and for "Square Deal."

"Uncle Joe" Discusses the "Reform" Element.

[BY DIRECT WIRE TO THE TIMES.]

DENVER (Colo.) Sept. 14.—[Exclusive Dispatch.] Philip B. Stewart today was placed in nomination by the Republicans for Governor of Colorado. He is a close friend and admirer of the President, and a believer in the latter's doctrine of the "square deal."

Mrs. Stewart is a sister of Lieut. Cowles of the United States army, who married the President's sister.

Stewart came to Colorado ten years ago, locating at Colorado Springs. A man of means when he arrived, he made investments in mines at Cripple Creek and in other enterprises that have yielded him a large fortune. He was born in Vermont in the Lake Champlain Valley, forty-one years ago, and is the son of former Gov. John Stewart of that State, who also served in Congress.

It was stated today that Stewart graduated from Harvard, the President's alma mater, but tonight the Republican nominee said this was an erroneous report, long circulated. He is a Yale man.

Stewart joined the President when the latter hunted bear in Colorado last year, and personally arranged both of the President's outings in the State. Since the late Senator Edward O. Wolcott died, Stewart has been regarded as the foremost man in Colorado whose indorsement would be certain to secure favorable consideration at Washington for an office seeker.

IN THE CONVENTION.

[BY THE ASSOCIATED PRESS—A.M.]

DENVER, Sept. 14.—The Republican State Convention began its sessions this morning in the Broadway Theater for the purpose of nominating a full State ticket and naming candidates for two Supreme justiceships. Unlike the Democratic convention, which concluded its labors late last night, there were no contests for seats in the convention worthy of mention.

Congressman Franklin E. Brooks of Colorado Springs was made temporary chairman. He spoke for an hour, devoting most of his speech to a review of the history of the party's work in the nation, saying that prosperity always followed Republican victory at the polls and adversity invariably came with Republican defeat.

PLATFORM FEATURES.

The platform reaffirms its allegiance to the national organization and its adherence to the principles as promulgated in successive national platforms.

It heartily indorses "the patriotic and fearless administration of President Theodore Roosevelt."

The Republicans of Congress are commended for the "unprecedented amount of wise and wholesome legislation accomplished at the last session."

Special reference is made to the laws authorizing the Panama Canal, railway regulation, meat inspection, consular reforms, joint Statehood and the laws relating to naturalization and immigration, pure food, free alcohol for use in the army and employers' liability.

The protective tariff is credited with bringing phenomenal prosperity to the country and the development of the beet-sugar industry was pointed to as an illustration of the benefits of that system.

The party is pledged to fair treatment of organized labor and organized capital, as well.

The death of former Senator Edward Wolcott is deplored as a great loss to the nation.

The trouble growing out of the strikes in the Colorado mining regions three years ago are attributed to Socialistic and anarchistic sentiment "fostered and encouraged by leaders of the Democratic party in this State, for the purpose of influencing the labor vote," and the Republican party is given credit for bringing about the "restoration of law and order."

The part taken by the Supreme Court, the Legislature, the District Attorney for Denver city and county in the Peabody-Adams contest is indorsed. The platform declares that 15,000 fraudulent votes were cast for Adams two years ago, and that he was never legally elected to the office of Governor.

Condemnation is placed upon "the outrageous and scandalous attacks made upon the judiciary of the State, and especially the Supreme Court, by Democratic organizations and Democratic platforms," and satisfaction is expressed that the Supreme Court of Colorado has maintained its dignity by bringing to its bar and punishing for contempt a Democratic United States Senator (referring to Senator Thomas M. Patterson.)

The platform favors a railroad commission, a law providing for an expression of the will of the people in regard to the candidates for United States Senator, and opposes lobbying, and favors a law against it.

The following nominations were made:

Governor—Phillip B. Stewart, El Paso county.

Treasurer—Fred B. Bent, Prowers county.

The convention then adjourned until tomorrow morning.

"UNCLE JOE" ON "KICKERS."

HIS VIEWS ON REFORMERS.

[BY THE ASSOCIATED PRESS—A.M.]

CHICAGO, Sept. 14.—Speaker Cannon made a short speech before the Republican State Committee, which met here yesterday. He was on his way to his home at Danville, Ill., from Michigan.

The reform forces, to whom the Speaker gave most of his attention, were classified by him as "the kickers," and he gave them additional cause to charge him with disrespect for their efforts by comparing them to a celebrated mule, concerning which it was never known "whether he was braying because he was kicking, or kicking because he was braying."

Furthermore, he said that, inasmuch as their object seemed to be the immediate reformation of the entire world, they were hopelessly beyond argument, and, therefore, the best course for a sensible man to pursue with regard to them was to "leave them alone."

"This is a mighty important campaign for the Republican party," continued the Speaker, "and we've got though to take up all our attention with things that are going to happen right now, without bothering other things that can't be mended, or with things that are going to happen years from now.

"Some people are a great deal bothered by what's going to happen in 1908. Mr. Bryan is bothered. He was

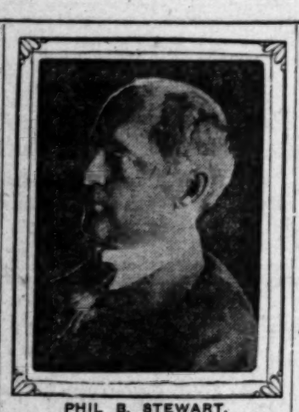

PHIL B. STEWART,
friend of the President, and who has been nominated for Governor of Colorado by the Republicans.

met the other day in New York by a great crowd of 40,000 people, who came together to greet him on his return from Europe.

"Now, Mr. Bryan had been traveling, and we supposed he had been informing himself. We expected that he'd come back home as a man who had gained experience and knowledge from seeing different men and countries, but he no sooner makes a speech than we find him full of the same old heterodox notions and ideas.

"But as soon as Mr. Bryan discovers that these ideas are not altogether popular with his party, then he begins to go easy on them. Now he says that, of course, he is right, but that, nevertheless, he will accept a nomination from the Democratic party, even if it does not adopt his ideas. But he tells them he's right, and they'll come to it in the future.

"Now, we've got better things to do than to bother about what's going to happen two years from now. Those things will take care of themselves when the time comes. What the Republican party has to do is to take care of the things that are up now, and that's what it is doing."

ALSO FOR BRYAN.

WYOMING DEMOCRATS NOMINATE

[BY THE ASSOCIATED PRESS—A.M.]

CHEYENNE (Wyo.) Sept. 14.—The Democratic State Convention nominated the following ticket:

Governor—S. A. D. Keister, Fremont county.

Secretary of State—Daniel W. Gill, Laramie county.

State Auditor—Thomas A. Dunn, Big Horn county.

State Treasurer—James L. Lobban, Sheridan county.

State Superintendent of Public Instruction—Miss May Hamilton, Natrona county.

Congress—J. C. Hamm, Uintah county.

The convention adopted resolutions indorsing W. J. Bryan, as "the triumphant candidate in 1908." The platform demands national and State eight-hour labor law, and their enforcement; favors a law making it a felony for a State officer to accept a pass or other free transportation from a railroad; demands a primary election law and a return to the Australian ballot system and favors free trade in various commodities, particularly wheat.

The platform demands election of United States Senators by direct vote of the people, and that lobbyists appearing before the State Legislature in the interests of pending legislation be compelled to register and state their connection with the proposed legislation. The manner of opening the Shoshone Indian reservation is condemned, in that settlers are alleged to be confronted by a private corporation having complete charge of all the water which was favored by the Republican State administration. The present forest-reserve policy of the government is condemned, and charges of favoritism and graft are hinted at

WANTS NAME HOISTED.

UNIQUE INJUNCTION FILED.

[BY DIRECT WIRE TO THE TIMES.]

OMAHA, Sept. 14.—[Exclusive Dispatch.] A unique injunction suit was filed in the District Court here today by Attorney John O. Yeiser, an independent candidate for nomination for the State Legislature at the primary election to be held next week.

Yeiser prays the court to grant an injunction restraining members of the Fontanelle Club and other Republicans of Douglas county from exploiting or seeking to secure the nomination of the "harmony" legislative ticket agreed upon at a conference between leaders of the "machine" and the "anti-machine" factions of the Republican party in this county.

Yeiser's name does not appear upon this harmony ticket, and this fact is responsible for the filing of his injunction suit which will be heard Monday.

He charges that the defendants have entered into a combination with other associations, corporations and people to wrongfully and corruptly and by unlawful means nominate the harmony ticket, and have solicited money and help from corporations in the State to be used in securing the nomination of the ticket and thus to "defeat this candidate, the plaintiff, and other candidates, in a corrupt and unlawful manner."

He cites the Nebraska statutes to show the defendants' action is unlawful and prays that a permanent injunction be granted.

MONEY FAILS TO WIN.

UNION TURNS DOWN HEARST.

[BY DIRECT WIRE TO THE TIMES.]

BINGHAMTON (N. Y.) Sept. 14.—[Exclusive Dispatch.] The State convention of the State Federation of Labor closed here today without indorsing the candidacy of William Randolph Hearst for Governor, although Hearst's henchmen had, it is alleged, spent $25,000 among the delegates to the convention and used every means in their power to push through the resolution desired by them.

John S. Whalen, the Hearst nominee for Secretary of State, was a delegate to the convention from Rochester, but even his influence could not bring the convention to favor the Hearst element.

It was openly charged that the Hearst workers used every means possible to corrupt the delegates.

POLITICAL BRIEFS.

First Colorado District Nominee.

DENVER, Sept. 14.—Charles W. Tew of Greely was nominated for Congress today by the Democratic convention of the First District of Colorado.

Willcox Sets Rumor Aside.

NEW YORK, Sept. 14.—Postmaster William R. Willcox, who has been mentioned as a Republican Gubernatorial possibility, declined to discuss the matter in any phase, when shown a statement to the fact that he had consented to permit his name to go before the Republican convention at the instance of the President, replied: "I have had no communication from the President of any character this summer."

Congressman Bonynge Renominated.

DENVER, Sept. 14.—Congressman Robert W. Bonynge was renominated this afternoon by the First District Republican Convention.

KINGS NAME IS FORGED.

Telegram from Edward to Min's Widow a Hoax.

Russian Diplomats Excited By Discovery.

Investigation Being Made as to Sender's Identity.

[BY THE ASSOCIATED PRESS—P.M.]

ST. PETERSBURG, Sept. 14.—Diplomatic and administration circles are greatly exercised over the discovery that a telegram purporting to have been sent by King Edward to the widow of Gen. Min, three days after the assassination of the general at Peterhof was not genuine. The message, which bore the date of August 29, was as follows:

"I am overwhelmed by your frightful bereavement and beg you, Madame, to accept my profound condolence—Edward."

An investigation is in progress to determine the origin and the motive of the telegram. The investigation has been conducted very quietly on account of the effect the disclosure is likely to have upon the royal personages concerned and scarcely an inkling of the matter has reached the press.

The motive of the hoax is difficult to conjecture, though a message of sympathy relative to the fate of an agent of repression might not be without effect in such an internal combat as is going on in Russia or on the movement for an Anglo-Russian entente.

EMPEROR SETS SAIL.

Emperor Nicholas, Empress Alexandria and family sailed on the Imperial yacht Standart today, down the Gulf of Finland on an excursion which will last several days.

The Emperor is accompanied by the Minister of Court and the Minister of Marine.

STUDENTS HOLD MEETING.

TO REOPEN UNIVERSITIES.

[BY THE ASSOCIATED PRESS—A.M.]

ST. PETERSBURG, Sept. 14.—At a great "Skohdtka" or meeting held today and attended by thousands of students, it was resolved to reopen the universities and begin actual academic work, thus putting an end to the paralysis to the educational system of Russia, which has endured for two years. The resolution, which was adopted by 1241 votes to 373, is as follows:

"In view of the fact that an attitude of passive protest is incompatible with a high position in revolutionary activity, and the great role that the universities hitherto have played in the combat for liberty, the students of St. Petersburg find it necessary to mobilize the youth of the land in the cities and other urban centers and therefore decided that the universities shall be reopened."

A small party of the less fanatical students who wish to complete their education resisted a proposal to hold in the universities meetings of the proletariat which would cause the government to recluse the schools. They succeeded in compelling a modification of a second resolution which, as amended, reads:

"The moment is not ripe for political meetings. The students are exorted to resume their studies, but we reserve the right in face of another upheavel of the masses to hold general meetings to unify the students and the proletariat in a determined struggle against the autocracy."

The great assembly hall of the St. Petersburg University was packed by students. Several hundred girl students who are far more radical than their male associates, were present. The students took every favorable opportunity to burst forth into revolutionary songs and the climax of the meeting came when the name of the girl who assassinated Gen. Min was mentioned. Every student arose and debates were suspended while the assembly chanted a revolutionary dirge.

CONSUL CHESTER EXPLAINS.

Says Washington's Statue Being Unveiled in Budapest Has no International Significance.

[BY THE ASSOCIATED PRESS—P.M.]

VIENNA, Sept. 14.—The fact that United States Ambassador Francis was not invited to attend the unveiling of the statue of George Washington in Budapest, has caused so much comment that Consul-General Chester has given an interview on the subject. He suggests that possibly the government disapproves of the inscription on the monument: "In memory of George Washington, American magarydom, 1906."

He adds:

"I am not representing in Budapest American magarydom, but only representing native or naturalized Americans. The erection of the monument being a private affair the presence of an official American representative is unnecessary.

"The American government does not mean by this order to offend the Hungarian government."

It is semi-officially pointed out that the Hungarian government is not represented officially, and that Francis Kossuth, Hungarian Minister of Commerce, only attends as a party leader. This is advanced as the reason why Ambassador Francis was not invited.

SHIVERS ON THE PEAK.

Only Woman Who Ever Scaled the Precipice on Long's Alone Stays All Night Alone.

[BY DIRECT WIRE TO THE TIMES.]

LYONS (Colo.) Sept. 14.—[Exclusive Dispatch.] Shivering in the shelter of a huge rock, Miss M. V. Browne, last year a student at Boulder, huddled close to a Scotch collie for warmth, and spent Monday night at the Keyhole on Long's Peak, but she reached the top, and is the only woman who ever scaled the precipice alone.

Miss Brown left Long Peak Inn Monday morning at 8 o'clock. Returning from the summit, a fog overtook her, and she lost the trail, and was compelled to seek shelter. The collie furnished the warmth that saved her life.

The young woman is a native of Michigan, and will study art this winter at Champaign, Ill. E. A. Mills found Miss Browne at 8 o'clock Tuesday, and guided her back to safety.

ARRESTED AFTER FINDING BODY.

FORT WORTH (Tex.) Sept. 14.—[Exclusive Dispatch.] The body of Dan Faulkner of Erath county was found in the field of Oscar Patterson, his brother-in-law, in Brown county yesterday, and after an investigation, Patterson, who found the body, has been arrested on a charge of murder. Faulkner was visiting relatives in that vicinity when killed

SUNSET

Have You Joined
The "Sunset Telephone Club?" The dues are 5c a day. The money value of the fire and police protection and the saving in car fare which members enjoy is worth many times that. Join today.
Telephone Contract Dept., Main 47. SUNSET T. & T. CO.

CAPITOL FLOUR

If you are interested in your own health you must be interested in CAPITOL FLOUR—the most nourishing, digestible and palatable flour in existence.

Test it today—unreservedly guaranteed.

CAPITOL MILLING COMPANY

LOEB TO HUNT THE GRIZZLIES.

PRESIDENT'S SECRETARY SOON DUE IN MONTANA.

In Company With George Thompson of the St. Paul "Dispatch," a Trip Will Be Made Through the Jackson Hole Country and Several Weeks Will Be Spent on Preserves.

[BY DIRECT WIRE TO THE TIMES.]

HELENA (Mont.) Sept. 14.—[Exclusive Dispatch.] H. W. Childs, president of the Yellowstone Transportation Company, has received notice that William Loeb, Jr., private secretary of President Roosevelt, and George Thompson, owner and publisher of the St. Paul Dispatch, will arrive at Mammoth Hot Springs on September 26 for a tour of wonderland and a hunting trip in the Jackson Hole country to the south of the park, a former rendezvous of several noted gangs of thieves and robbers. They will be taken in private conveyances.

Childs was requested to secure the services of a first-class male cook and he has engaged Joe Mace of Helena. The party will spend several weeks in the well-known game preserve and will be thoroughly prepared for all emergencies from ducks to grizzlies and mountain lions.

Loeb paid his first visit to the park when the President dedicated the arch entrance at Gardiner and later returned for a month's outing. Fishing formed his principal recreation on that trip. This time it will be the "big" game known to frequent the Jackson Hole country.

TRAIN HOLD-UP FAILS.

Four Masked Men Attempt to Rob Rock Island Passengers Near Peoria, Ill.

[BY THE ASSOCIATED PRESS—P.M.]

PEORIA (Ill.) Sept. 14.—Four masked men attempted to hold up passenger train No. 311 on the Rock Island, one and a half miles north of Peoria tonight at 10 o'clock, and but for the presence of mind of Conductor Murray, who disarmed one of the men after being struck on the head, the passengers would have been robbed. There were about 100 persons on the train, which left Chicago at 6 o'clock. Sheriff Potter and a force of deputies and Peoria police are searching the country for the organizers of the attempted hold-up.

MANCHURIA IS BUDGED.

HONOLULU, Sept. 14.—An effort was made to float the stranded steamship Manchuria today, but it was unsuccessful. The vessel was, however, moved a distance of 250 feet, and her position was improved. The port bilge keel is so deeply imbedded in the coral reef that it is apparently impossible to move the vessel further on lines previously planned. It will probably be necessary to develop a new plan.

REBELS WIN IN BATTLE.

CAPE HAYTIEN, Sept. 14.—There has been an engagement between the soldiers of the Dominican government and the rebels. The rebels succeeded in driving back the government forces, who withdrew to Haytien territory. The government losses were heavy.

Prince Henry of Prussia has been appointed commander-in-chief of all the squadrons in active service in Germany. He succeeds Admiral Von Koester, who retains the post of chief inspector of the navy.

WELL PEOPLE TOO

Wise Doctor Gives Postum to Convalescents.

A wise doctor tries to give nature its best chance by saving the little strength of the already exhausted patient, and building up wasted energy with simple but powerful nourishment.

"Five years ago," writes a doctor, "I commenced to use Postum in my own family instead of coffee. I was so well pleased with the results that I had two grocers place it in stock, guaranteeing its sale.

"I then commenced to recommend it to my patients in place of coffee, as a nutritious beverage. The consequence is, every store in town is now selling it, as it has become a household necessity in many homes.

"I'm sure I prescribe Postum as often as any one remedy in the Materia Medica—in almost every case of indigestion and nervousness I treat, and with the best results.

"When I once introduce it into a family, it is quite sure to remain. I shall continue to use it and prescribe it in families where I practice.

"In convalescence from pneumonia, typhoid fever and other cases, I give it as a liquid, easily absorbed diet. You may use my letter as a reference any way you see fit." Name given by Postum Co., Battle Creek, Mich. Read "The Road to Wellville" in pkgs. "There's a reason"

Store will be open until 6 p. m. today.

Hale's GOOD GOODS 107-9-11 NORTH SPRING ST.

We will NOT close at noon today, but will be open all day.

Saturday's Shopping News

8c School Handkerchiefs 5c

300 dozen fancy cotton handkerchiefs; hemstitched border; some inserted with lace and embroidered corners; worth 8c each; school price ..... 5c ea.

10c and 12½c Handkerchiefs 8⅓c

300 dozen ladies' fancy and plain cotton hemstitched handkerchiefs; lace and embroidery trimmed; full size; regular 10c and 12½c kind; school price. 8⅓c ea.

$1 New Leather Belts 50c

We have just received a beautiful lot of the latest shapes in leather belts; perfectly made and elegant value at $1 each; Saturday special ..... 50c ea.

75c Chiffon Cloth Veiling 50c

The wanted colors in chiffon cloth; 20 inches wide; the kind that washes; others sell for 75c; special ..... 50c yd.

10c and 12½c Cambric 6¼c

All day long Saturday we will sell fine soft finish cambric, 36 inches wide; regular prices, 10c and 12½c, for 6¼c. No phone orders.

$1.25 Hemstitched Table Cloths 98c

1000 good, heavy linen table cloths, 8-4 size, in many beautiful new patterns; regular $1.25 quality, 98c.

35c White Table Damask 25c

Comes in checks and handsome floral effects; good weight, 60 inches wide. Special at 25c yard.

35c White Embroidered Batiste 25c

Comes 27 inches wide, in beautiful embroidered designs. Saturday, all day, will go for 25c.

15c Arnold's Suiting 10c

Soft finish, mostly dark colors; wide range of pretty designs; closely resembles silk; regular 15c quality, 10c.

$2.25 and $2.50 White Waists $1.25
$1.00 and 75c Waists 25c
Boys' 75c School Shirts 45c
$1.25 White Bed Spreads 98c
12½c and 15c Wash Goods 5c
70x90 Unbleached Sheets 39c

15c and 20c White Goods
New Ferris Waists $1.00
Fall Models—Kabo Corsets.
40c Checked Suitings 25c
75c and $1.00 Waist Patterns 50c
15c Linen Finish Cambric 10c

Special Sale of Men's Underwear

A timely sale, too, as this is just about the time men's fall weight underwear is in demand. This is a great lot and if we sold it out at its regular price it would be considered unusual value. Made of good combed yarn, ribbed and comes in blue, salmon and ecru—shirts and drawers of all sizes. Garments are better made than most others sold at regular prices—50c and 75c a garment is what they are really worth. Come in Saturday and secure your supply at 45c each.

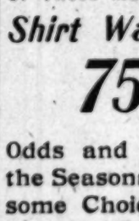

Did You Get One?

Of Those Machin Made Shirt Waists at

75c

Odds and Ends of the Seasons Selling, some Choice Pickings for Today, all are this Season's Styles.

New Fall Belts Leather and Silk are Here

Machin Shirt Co.

Makers of High Grade Shirts

124 S. Spring St.

Abramson's

14-K SOLID GOLD

Scarf pins of newest design, set with semi-precious stones, $1.50 to $7.

J. ABRAMSON,
Jeweler and Silversmith,
133 S. Spring st.

THE Keeley Cure

1022 SOUTH FLOWER HOME 'PHONE 58.

Thousands have been cured of the liquor habit by the Keeley Cure. Let the Keeley save you. A simple, easy treatment, given with every convenience and comfort. Investigation invited.

MAKE HIM PROVE IT

MR. LONG CLAIMS THAT THE

Frank H. Long.

PIANO IS "UNEQUALED" IN TONE.

628-630-632 South Hill Street.

Double-Tracking

now. Though the new Eagle Rock electric line has been in operation less than a month, the volume of travel has been so large that the double-tracking of the road is to be completed at once. DO YOU SEE THE POINT? Buy

EAGLE ROCK

Valley lots if you want to make big profits from real estate. Our tracts,

Rockcastle
Los Olivos Las Flores

are the best in the Valley. Don't lose any time. SEE THEM TODAY.

TRADE MARK REGISTERED

Through cars, marked "Eagle Rock," will run this (Sunday) afternoon, starting from Washington and Main, on Main to Ninth, to Spring.

Or, take University and Garvanza yellow car, passing Second and Spring streets on the hour and half hour.

John G. Johnston Co.
210-212 Trust Building
Home 8830; Main 936

Gregory Perkins, Jr.
214 Trust Building
Main 936

SECOND AND SPRING STREETS

Boys' Suits

Three pans suits for boys' school wear, tweeds, cheviots and fancy worsteds; suits colored. Light or dark stripes, mixtures ages 8 to 8 years, double-breasted styles for today, suits $3.50.

Boys' Knee Pants

They're fine suits, of all wool Scotch tweeds, too. The kind of suits that are great because of the high class tailoring that makes them with most $7.50 suits. That's the all Broadway clothing. Comparison proves. Tested and other good styles for boys up to 17. Remember, with every boy's suit at $3.00 or over that splendid American Boy's Magazine, the boy's school suits today. That will leave him a big sale coming at once.

Boys' Knee Pants 50c

Sturdy wool knee pants for boys from 4 to 15 years. Made of tweeds and cheviots, strongly sewn seams, patent waist bands. We can't think of better every-day pants for school wear. Come in for them all day today.

Boys' Waists 25c

Blouses too. We're going to have a great day today. Supplying the boys with their school outfits and saving the parents money. These waists and blouses are here in the styles and colors you want. Sizes 4 to 14. Get them all day today at 25c.

Two Big Shoe Opportunities

Numerous styles for school wear; for the first full today's business

$1.50 Sc

Just the best sort of school shoes; vici kid and box calf; lace styles, solid oak leather; sizes 8½ to 2. $1.50 shoes, today all day, pair

MEN'S DRESS SHOES $1.00

Patent colt and calf, dress shoes of patent chrome leather, button and lace, blucher effects, medium lasts, low ½ heels, sizes 6½ to 11 and 12 to 2; for today, pair $1.00. Also

$1.00

Misses' $2.00 and $2.50 shoes; some of best patent kid or welted extension soles; new toe shapes;

FIGURES SHOW BUILDING LOSS.

REPORT OF THIRTY-FIVE CITIES GATHERED.

Los Angeles Gains in August Over Year, but Several Other Places Declined, so That Grand Total Is Less Than for Preceding Period. Boston Has Greatest Increase.

[BY DIRECT WIRE TO THE TIMES.]

BOSTON, Sept. 14.—[Exclusive Dispatch.] The August building records in the principal cities, according to reports to the Construction News, show a decrease of 8 per cent. The month just closed permits were sent in the cities enumerated:

BUILDING RECORD.

	—1906—		—1905—	Per ct.
	Cons.	No.	Cost.	gain.
247	$ 7,206,650	233	$12,349,200	*41
1,066	7,312,097	1,139	7,165,669	2
1,423	3,439,179	313	6,401,150	*15
201	2,454,400	1,601	2,576,200	5
201	2,283,900	577	1,854,430	20
651	1,417,695	464	654,445	67
1,042	1,042,050	272	945,000	10
1,104	1,104,886	228	719,743	43
1,091	1,091,423	403	854,600	11
239	1,039,210	174	225,949	361
304	954,200	240	840,577	1
201	947,316	210	440,384	64
714	717,041	286	748,700	4
178	680,059	175	393,114	54
178	672,700	90	428,147	*21
178	624,191	205	485,955	10
178	598,832	212	863,372	*50
178	594,000	152	254,128	57
178	574,973	324	383,052	*61
178	551,396	35	80,200	*88
178	524,000		1,033,900	*67
178	28,800	36	31,625	*11
178	191,512	45	86,671	120
178	180,720	84	192,449	*21
178	1,470,722	838	1,414,621	4
178	811,640	433	1,021,018	*20
178	784,385	278	540,775	67
178	518,700	87	189,538	172
178	190,650	79	181,962	4
178	144,500	125	145,178	*2
178	70,125	42	466,355	*71
178	68,200	20	128,500	*45
178	28,250	279	214,221	*86
178	14,000	76	105,120	*86
178		22	29,775	*50
	$41,811,315	10,380	$42,867,033	

Manhattan.
Brooklyn.

CONFESSED BY MURDERER.

Man Who Confessed to Thirty-Year-Old Crime, Dying in Taunton Insane Hospital.

[BY DIRECT WIRE TO THE TIMES.]

TAUNTON (Mass.) Sept. 14.—[Exclusive Dispatch.] At least twelve men, supposed to be day laborers, rode on the front platform of the Wheeling & Lake Erie train at 6 o'clock, and all were instantly drowned. The train was going at a terrific speed when it plunged into the river. The bodies were carefully searched for, but not a trace of any of the victims or of the ill-fated handcar has been found.

Owing to the fact that the bridge at the end of the Wheeling & Lake Erie Railroad knows where the men came from, or where they were going. Their identification will be difficult. It is thought that the men were working at Williston on the bridge, and in an effort is being made to identify the men in these gangs who are missing for.

The first seen of the accident was a group of human freight handlers standing on the tracks in East Toledo at 6 o'clock, to allow a freight train to pass them. Just as the last car number is variously reported as seven and twelve, plunged through the bridge on the track, the yardmaster received no notice of the accident. The train, started to run under them off. The engineer jumped the car, and at the commands of the yardmaster backed toward the bridge.

As they passed the bridge the operator, F. J. Sherman, tried to get off the track, but when the open draw, but

BOTH PHONES EXCHANGE 337

The Broadway Department Store

BROADWAY, COR. FOURTH, LOS ANGELES. ARTHUR LETTS, PROPRIETOR

Store Open Today Until 6 P. M.

BEGINNING A TIMELY SALE OF

CHILDREN'S SCHOOL NEEDS

School opens Monday, September 17, and once more the Broadway demonstrates the timely methods in vogue here. Every mother is thinking of the things she will have to buy for the child for school wear. It's going to be a big drain on the family purse and you'll want to buy where your dollars go farthest. We've been planning on your needs, too. We'll celebrate the first full today's business with strong attractions, putting particular stress upon the children's needs for school wear.

Suits, Dresses, Hats, Caps, Hosiery, Underwear and Shoes

And scores of other things to fit out the boy and girl complete. We'll have souvenirs, too, to interest the children. More about them in another place. It's going to be a great gala day at the Broadway, for there will be countless other attractions to interest the elder folks. Don't let anything keep you away from the Broadway today. Remember, the store keeps open until 6 p.m.

Free to Children Today

FROM ONE TO THREE P. M.

This afternoon between one and three, if they last that long, we'll give free to every child accompanied by a grown person

A NUMERICAL MIND READER

Just 1000 of them. We're anxious to make friends with all the boys and girls in Los Angeles. We want them to feel perfectly at home at the Broadway, and think it is their store. Now, let's see how many children will be here today.

Boys' Suits $3.50

...gans suits for boys' school wear. New styles in the popular Scotch ...cheviots and fancy worsteds; suits that are neatly trimmed, lined and ... Light or dark stripes, mixtures and plaids. Juvenile styles for small ...to 8 years, double-breasted styles for boys to 16 years. On the second ...today, suits $3.50.

Boys' Knee Pants Suits $5.00

...fine suits, of all wool Scotch tweeds, velours and cheviots, fancy ... too. The kind of suits that are good for school wear, that are better ...of the high class tailoring that makes them fine for dress wear. Com... with most $7.50 suits. That's the way to bring out the advantages ...Broadway clothing. Comparison proves. Juvenile styles here for boys up to 8 years old, double ...and other good styles for boys up to 16 years old. Boys' clothing department, second floor, $5.00.

...with every boy's suit at $3.00 or over bought this week we're giving six months' subscription ...splendid American Boy's Magazine, that sells for $1.00 a year and is worth every bit of it. Buy ...school suits today. That will leave him plenty of time to buy his school books here Monday. ...a big sale coming at once.

...Knee Pants 50c

...knee pants for boys from ... Made of tweeds and ...sewn seams, patent ... We can't think of bet... pants for school wear. ...them all day today.

...Waists 25c

...We're going to have ... today. Supplying the ...their school outfits and ...parents money. These ...blouses are here in the ...colors you want. Sizes ...them all day today at 25c.

Boys' Shirts 65c

Blouses too. Made of the best grade madras and percale. Perfect fitting; the latest colors and patterns; 69c; second floor all day today.

Boys' Neckwear 25c

Seemingly an endless variety of the ties the little fellow will want for school wear. Fine silk Windsors, four-in-hands, shield tecks. Second floor all day today, 25c.

Boys' Suspenders 15c

Boys' President Suspenders 35c

Regularly 50c.

Knee Pants

98c, $1.25 and $1.50

We would just like to catalogue all the boy goodness of this store. We don't want to miss a thing that is important for you to know now.

There is a fine lot of knee pants at 98c, $1.25 and $1.50 for boys from 4 to 16 years. Both knickerbocker and regular cut. Serges, worsteds, tweeds, cheviots, corduroys. Made to look well and wear well. Made to sell for more than we have marked them. You'll save money by buying here today.

BOYS' OUTFIT

$3.88 Combination $3.00

A boy's outfit for school wear, combination consisting of

All $3.00

WOOL SUIT, Sizes 8 to 16	$2.00
SUIT COTTON UNDERWEAR	50
ONE SHIRT OR BLOUSE	.48
ONE PAIR HOSE	.12½
ONE WOOL CAP	.25
ONE LINEN COLLAR	.12½
ONE SILK TIE	.25
ONE PAIR SUSPENDERS	.15
	$3.88

This complete outfit today on the second floor for $3.

Boys' Felt Hats

$1.98 the Price

That's going to give a good many boys their new hats today. But it isn't the price that's going to sell them, it's the quality and newness of the styles. Latest shapes and colors in boys' smart felt hats, $1.98, second floor today.

Boys' Felt Hats $1.50

For dress or school wear, in black, brown, gray and steel, second floor, all day today, $1.50.

Boys' Hats $1.00

In staple shapes, black, gray and mouse color. A flyer for today, $1.00. Second floor.

Children's School Dresses

Sale Continues Today

Mothers bought eagerly Friday, realizing the importance of the savings and the nearness of school days. School opens Monday, you know. We'll be ready today with new and important features. Second floor.

Wash Dresses $1.25

They're worth to $1.75—Dresses of checked and striped ginghams, full blouse waist styles, some Buster Brown styles; others low neck and short sleeves; sizes 6 to 14 years; second floor today, all day, each $1.25.

School Dresses $1.48

There are a good many of them worth $2.25; school dresses of plain chambrays and checked ginghams; some Buster Brown styles; all neatly trimmed; sizes 6 to 14 years; today, second floor, all day each $1.48.

Wash Dresses $1.75

For girls' school wear; dresses that are worth $2.00 and $2.48; made of fine percales, chambrays, checked ginghams; some Buster Brown styles; all neatly trimmed; sizes 6 to 14; today all day, second floor, each $1.75.

Girls' $2.98 Dresses $1.98

They are made of chambrays and checked gingham; made full blouse waist and sailor suit style with large collars; sizes 6 to 14 years; values up to $2.98; all day today, second floor, each $1.98.

Girls' $1.00 Dresses 75c

Child's gingham or percale dresses trimmed with wide collar edged with lace; have lace yoke; cuffs to match; then there are some trimmed with braids of contrasting color; a splendidly made school dress; sizes 10, 12 and 14 years; actual $1.00 values for today all day, second floor, each 75c.

Big Shoe Opportunities

School Shoes for Misses and Children

Numerous styles for school wear; all at two prices, $1.00 and $1.48; unusual values for the first full today's business.

$1.50 School Shoes $1.00

Just the best sort of school shoes for misses and children; vici kid and box calf; lace style; patent or kid tip; extension soles, solid oak leather; sizes 8 to 11 and 12 to 2. Regular $1.50 shoes, today all day, pair $1.00. Aisle 7.

...SHOES $1.00

...and children, dress ...chrome leather, ...blucher effects, ...low ¼ heels, ...to 11 and 12 to 2; ...pair $1.00. Aisle

$1.00

BOYS' $1.50 SHOES $1.00

For the little men, sturdy shoes, lace style with hooks, made of satin calf or vici kid, mannish shoes, stout oak leather soles, sizes 9 to 13½ and 1 to 5 1-2. Regular $1.50 ones today, pair $1.00. Aisle 8.

BOYS' $2.50 SHOES $1.48

Dressy lasts of bright patent colt skin, with welted extension soles, dull calf tops, swing lasts; sizes 1 to 5 1-2. Regular $2.50 shoes today, all day, pair $1.48. Aisle 9.

$1.48

BOYS' $2.00 SHOES $1.48

They're made of chrome vici kid and satin calf; heavy 1-2 double oak soles; every pair fully guaranteed; sizes 13 to 5 1-2. Today, all day, pair $1.48. Aisle 9.

Misses' and Children's Shoes $1.48

...$2.50 shoes; some of best patent kid, others of vici kid, or smoked horsehide and chocolate kid; lace and buttoned effects; ...welted extension soles; new toe shapes; fine for school or general wear; good $2.00, $2.25 and $2.50 values; today, pair, $1.48. Aisle 7.

Watch

FOR THE BEST OPPORTUNITIES OF ALL TO BUY SCHOOL BOOKS AND SUPPLIES. MONDAY AT THE BROADWAY DEPARTMENT STORE.

Groceries Without a Mortgage

Totally unincumbered. That's the way you buy groceries at the Broadway. We pay no tribute to the trust. That means saving to you. Buy all your Sunday groceries today.

20c TOMATO CATSUP 15c BOTTLE—Country Club; pure tomato catsup.

ASPARAGUS 27c CAN—Choice white; Gold brand.

CREAMERY BUTTER 2 LBS. 57c—Choicest creamery in 2-lb. rolls; lb. 29c.

BREAKFAST BACON 18c LB.—Selected brand.

PICNIC HAMS 11c—Fancy Eastern kind, weighing from 5 to 7 lbs.

BISHOPS PRESERVES 17c—25c jars; Bishop's and Long's.

25c CANS HERRING 20c—Cross & Blackwell's kippered herring.

2-LB. CAN SALMON 18c—Columbia River, Nun Nicer brand.

H. O. BREAKFAST FOOD, 12c PKG.—The best grade of oats, partly cooked.

GROCERIES FOURTH FLOOR.

Silk Savings Today

75c CREPE DE CHINE 48c

Every pronounced crepe weave; good range of colors, evening tints as well as black, white and cream; 75c grade, aisle 5, today, yard 48c.

98c SHEPHERD CHECKS 69c

Soft chiffon taffeta weave, black and white combinations much in demand now for waists and skirts, 27 inches wide, 98c grade; today, aisle 5, yard 69c.

Tailored Skirts Made Free

Choose from any of our cloth skirtings in colors from 98c a yard and up. This includes all the new fall weaves in browns, blues and grays. Plain and shadow checks, and we'll make you a skirt free: 5, 7 or 9 gored styles. All work guaranteed by a competent man tailor. This for today only in aisle 4.

Music Sale Today

50c Editions 17c

VOCAL AND INSTRUMENTAL

Scores of the popular music hits, both vocal and instrumental, will be out today in a strong value chorus; third floor, today. Titles that have the call now, the ones you want the most. For example—

VOCAL

"Would You Care?"
"Why Don't You Try?"
"If a Girl Like You Loved a Boy Like Me."
"When the Sunset Turns the Ocean Blue to Gold."
"When the Harvest Moon is Shining on the River."
"Cheyenne."
"Yankee Doodle Boy."
"When the Mocking Bird is Singing in the Wildwood."
"Not Because Her Hair is Curly."
"Sometime."
"That's What the Daisy Said."
"My Irish Molly O."
"Where the Silvery Colorado Winds its Way."
"Wait Till the Sun Shines, Nellie."

INSTRUMENTAL

Peter Piper Two-step.
"Happy Heinz" Two-step.
Silver Heels Two-step.
National Echoes, Medley National Airs.
"Chicken Chowder."
"Tickled to Death" Rag Time Two-step.
Moonlight at the Cliff House."

60c EDITIONS AT 21c—The famous vocal selection, "Dearie," and the instrumental piece, "Hearts and Flowers," Tobani.

...TIES SHOW ...BUILDING LOSS.

...OF THIRTY-FIVE CITIES ...GATHERED.

...Gains in August Over ...Several Other Places ...Is That Grand Total ...for Preceding Period. ...Greatest Increase.

...BY WIRE TO THE TIMES.] ...Sept. 14.—[Exclusive Dis... ...August building records in ...principal cities, according to ...here in the Construction ...a decrease of 8 per cent. ...month just closed permits ...in the cities enumerat...

...BUILDING RECORD.

...ities.	—1906— No.	Cost.	—1905— No.	Cost.	Per ct. gain.
...	...	...	238	$12,349,393	*49
...	...	...	1,159	7,165,668	2
...	...	...	313	6,401,150	*15
...	...	...	1,001	2,676,200	19
...	...	...	477	1,856,450	30
...	...	...	...	694,445	57
...	...	...	372	941,000	10
...	...	...	208	719,748	45
...	...	...	675	954,600	11
...	...	...	174	235,848	291
...	...	...	346	840,577	1
...	...	...	410	490,334	64
...	...	...	230	740,796	6
...	...	...	...	368,134	94
...	...	...	178	498,147	*24
...	...	...	38	422,985	19
...	...	...	213	863,273	*30
...	...	...	223	254,138	67
...	...	...	326	455,662	*51
...	...	...	...	780,208	*30
...	...	...	...	1,012,900	*07
...	32	...	...	31,425	*44
...	91	...	...	96,670	120
...	84	...	...	193,640	*21
...	884	...	...	1,414,521	6
...	612	...	...	1,025,915	*30
...	724	...	...	949,774	67
...	87	...	...	240,539	172
...	121	...	...	181,935	6
...	42	...	...	145,578	*2
...	89	...	...	404,025	*28
...	89	...	...	129,900	*45
...	279	...	...	314,221	9
...	71	...	...	305,120	*25
...	32	...	...	29,775	*50
...	...	...	...	...	...

...BY MURDERER.

...Confessed to Thirty-...ying in Taunton ...Hospital.

...BY WIRE TO THE TIMES.] ...Sept. 14.—[Exclu... ...Toppin, the self-... of thirty-six peo..., is a prisoner ...Hospital. She ...report she can ...longer. ...200 pounds when

HAND CAR PARTY GOES TO DEATH.

RIDES THROUGH OPEN DRAW OF BRIDGE AT WHEELING.

Number of Drowned Estimated at Between Seven and Twelve—Car Was Running Without Permission of the Railroad Officials and Party Was Out on "a Lark.

[BY DIRECT WIRE TO THE TIMES.]

TOLEDO (O.) Sept. 14.—[Exclusive Dispatch.] At least seven and probably twelve men, supposed to be railroad day laborers, rode off the open draw of the Wheeling bridge this evening at 6 o'clock, and all are believed to be drowned. The river has been vigorously dragged, and the banks on both sides carefully scoured, but so far not a trace of any of the occupants of the ill-fated handcar has been secured.

Owing to the fact that no one at this end of the Wheeling and Lake Erie Railroad knows where the men came from, or where they were employed, their identification is difficult to establish. It is thought the men were working at Williston or Trobridge, and an effort is being made to see if all the men in these gangs can be accounted for.

The first seen of the car and its load of human freight was when they left the tracks in East Toledo, about 6:30 o'clock, to allow a passenger train to pass them. Just as the men, whose number is variously estimated between seven and twelve, put the handcar back on the track, the yardmaster, who had received no notice of the car's being on the track, started toward them to order them off. The men hurriedly jumped the car, and, heedless of the commands of the yardmaster, sped on toward the bridge.

As they passed the freight office the operator, F. J. Sherer, yelled to them to get off the track, and to watch for the open draw, but the men did not slacken their mad pace. Although there was a light set against them on the bridge, the men operating the car evidently failed to understand its significance, for they went right on over it and into the deep channel.

The car was running absolutely without permission, right of way or orders, and is thought to have been stolen by the men who ran it, who were evidently out for a "lark" in Toledo.

ROADHOUSE KEEPER NABBED.

Fred Ward and Employes Arrested on Charge of Violating City Liquor Law.

Fred Ward, notorious dive keeper, was arrested last night by officers on the charge of violating the city liquor license ordinance. Ward is the proprietor of a joint on Mission Road known as the East Side Athletic Club, but it is a roadhouse. Frank Watanabe, a Japanese servant, was arrested on the charge of serving the liquor.

About a year ago Ward was arrested for violating the liquor ordinance and after a hard-fought legal battle he was fined $200 and Watanabe was fined $100.

Officers Wehrley and Needham have been visiting the "club" and have secured cards of membership. They say that they have been served with liquor at all times. Ward and the Japanese gave bail and were released.

FRANCO-JAPANESE TREATY.

PARIS, Sept. 14.—It is declared here that there is a proposition on foot to supplement the Anglo-French entente and the Franco-Russian and the Anglo-Japanese alliances by a Franco-Japanese agreement, the conclusion of which is calculated to allay French fears relative to Indo-China. A Franco-Japanese agreement is furthermore absolutely necessary for the commercial development of the island.

BULGARIA FRIGHTENS TURKEY.

PARIS, Sept. 14.—In a formal note to France and other powers Turkey draws attention to the warlike preparations which are going on in Bulgaria. She points out that suddenly and without reason Bulgaria has called the reserves to the colors and that rifle drill is being conducted with activity in the small forts. This formal notification from the Porte is regarded as ominous.

PROTEST AGAINST HINDUS.

BELLINGHAM, Sept. 14.—[Exclusive Dispatch.] Aroused by an influx of Hindus from British Columbia, workmen in the mills of the Bellingham Bay Lumber Company, a San Francisco corporation, will petition the concern to discharge the Hindus employed by it. The Bellingham men regard the presence of the Asiatics as an entering wedge to a general invasion and lowering of wages.

BANKER HELD FOR ABDUCTION.

CARRIED OFF WIFE'S SISTER IN AN AUTOMOBILE.

Charles E. Carbonneau Is Accused by Agnes Mulrooney of Too Lively an Interest in Her—His Wife Seeking Fortune in Alaska—Mysterious Seizure at Midnight.

[BY DIRECT WIRE TO THE TIMES.]

PHILADELPHIA, Sept. 14.—[Exclusive Dispatch.] Charles E. Carbonneau, banker, mine owner and clubman, was held under $800 bail, today, on the charge of abduction. He had hired a 200-horse-power automobile and two detectives to help him in his determination to break up an affectionate meeting between Agnes Mulrooney, his sister-in-law, and a young man named Francis J. Crane, at Glenside suburb.

Carbonneau took more than a brotherly interest in his wife's beautiful sister, at least, so the latter insists. A year or so ago he wedded Belinda, the daughter of a poor Scranton miner. Belinda, by the way, has "struck it rich" in Alaska, and has money "to burn," and it is alleged that Carbonneau "burnt" a large pile of it, and then sent his wife back to the frigid zone to discover more "good things."

While Belinda was on her way to Alaska, Agnes was prevailed upon to be educated by Carbonneau, and was sent to Mt. St. Joseph's Convent at Chestnut Hill. She made frequent visits to the city and "brother" Charles.

Four days ago, Agnes arrived from Scranton, and while enjoying her visit, chanced to think of Francis, the boy at Glenside. She told Carbonneau she was "just dying to see Francis," and a quarrel ensued, but out to Glenside she went.

She was seized by two mysterious men near midnight, hurled into an automobile, and when she realized that she was kidnaped, she sobbed all the way back to the Bellevue Stratford.

This morning detectives arrested the kidnaper and the kidnaped at the Bellevue Stratford. The former spent the morning in a cell and the latter in care of the prison matron. He was held in $600 bail, and the girl was liberated.

KAISER PLEASES AMERICANS.

BERLIN, Sept. 14.—The American army officers, including Gen. Barry and Gen. Duvall, who have been attending the German army maneuvers, returned here today. They will reserve their critical and detailed report of the operations for their official reports. Gen. Barry said he was charmed with the Emperor's courtesy and cordiality and that the most complete facilities had been given the observers for professional study.

BOURSE RUMORS QUIETED.

PARIS, Sept. 14.—Rumors that the Bank of France had agreed to permit the export of $15,000,000 in gold for the relief of the New York money market having caused disquiet on the Bourse, a semi-official statement in behalf of the bank denying the rumors is made.

Glendale Valley View Tract

Is in the heart of the best part of Glendale. Close to the finest broad gauge electric car line in the country.

J. F. SIMMONS, Glendale Agent. Erkenbecher Syndicate Owners Agents. 103 W. 6th St.

The Wirt Fountain Pen

The Wirt Pen has been sold on its merits for nearly twenty years. It has now been improved. It meets fully the exactions of the hour. Quality, durability and usefulness combined.

Prices, $1.50 to $40.00.

FORD SMITH & LITTLE CO.

No 313 South Broadway

VACATION DAYS ARE OVER

and gladly or sadly the people are getting back from the mountains, lake and sea, and settling down to work. One of the first things to do is to secure the supply of coal WE SELL COAL

DIAMOND COAL CO.

235 W. Third St. Both Phones Ex. 315

PANTS FREE

With every suit ordered here today—at $15.00 or more—we will give, absolutely free, an extra pair of stylish trousers. Remember, this offer is good

Today Only

Our new line of Fall suitings is the finest we have ever shown; over 1200 exclusive, stylish patterns are shown. We want you to see them. For $15.00 we'll make you an elegant suit that would cost you $25 or $30 at any other store, and if you leave your order today you get the extra trousers FREE.

Beware of Imitators.

SCOTCH TAILORS

330 South Spring Street

Next Door to Santa Fe Office.

SPORTING PAGE.

BIG CROWD SEES FIGHT.

Jimmy Burns Beats Montana Kid Easily.

Two Knock-outs Come in the Preliminaries.

Curtain Raisers Better Than Main Event.

PROGRAMME.

Tommy Leahy-Ferocious Turk, six rounds.
Leonard Lauder-Young Barry, six rounds.
Kid Ervin-Scotty Johnson, six rounds.
Eddie Menney-Manuel Torres, ten rounds.
Kid Dalton-Caesar Attell, ten rounds.
Jimmy Burns-Montana Kid, ten rounds.

RESULTS.

Leahy knocked out Turk, three rounds.
Lauder decision Barry, six rounds.
Ervin knocked out Johnson, three rounds.
Menney decision Torres, ten rounds.
Dalton decision Attel, ten rounds.
Jimmy Burns decision Montana Kid, ten rounds.

The funniest thing about the prize-fight scraps last night was that the six-round "preliminaries" were better than the main events.

The most notable happening was the way that George Memsic or "Jimmy Burns" made a sucker out of Montana Kid, who is said not to have been beaten but once in five years. Last night was the second time and the Kid actually never had time to know whether be was winning or losing.

The gayety of the night came in the two knock-outs that were handed the Ferocious Turk by Tommy Leahy and to Scotty Johnson by Kid Ervin, a little red-haired boy from de sout 'a Markit in dear old 'Frisco, both coming in the third round of their six-round scraps.

What might be called the most remarkable thing in connection with the scraps was the big crowd that turned out to see them. It is said that there were about 5000 people in the house, Mayor McAleer and Police Commissioners Saddler and Hagan being among these, and the mob got its money's worth out of the performances, for when it wasn't yelling its head off over the busy kids in the prelims, it was hooting the bigger men and howling at them to get in and fight.

Some of the sports thought the three ten-round fights were for the catch-as-catch-can wrestling title for there was more hugging than there is on the Overall Factory Workers' picnic that passes through a dark tunnel. Montana Kid in the main event was apparently so afraid that Jimmy Burns would punch him in the nose that every time Jimmy came at him like a wild cat, Montana would duck and wind himself into a clinch, and Kid Dalton and Caesar Attell did the same thing a lot. Menney and Torres were a little better, while the preliminaries were fast and furious for young boys for these kids were scrapping more for the future than for last night.

The main event between Montana and Burns might have been put on as the first preliminary and it would have pleased the crowd better. They didn't take to it at all. Burns was anxious enough, but Montana would rather take a chance of ducking into a clinch and the crowd was continually yelling to the boys to get in and fight. Burns was willing enough and was after Montana all the time, but was wild with his swings and never could land one where it would hurt much. Burns would rush and Montana would duck and that was the whole thing from start to finish, except in the last round, when Montana woke up and sailed in and exchanged punch for punch with Burns, but he had been left at the post and couldn't get up.

Burns is a slasher with both hands, shifty on his feet, quick as a cat and is willing to mix. He did all the leading up to the tenth round and was never in danger of losing on points. He hasn't science, but he tears in like a flash and hits with either hand and has a good defense and it is easy to imagine that Montana Kid never had a fast bird like this come at him. They spent a lot of time feinting and fiddling and rushing into clinches and the crowd sent 'em to the work almost every round with loud yells about getting in and fighting. No other decision could have been given but for Jimmy Burns.

Manuel Torres, who beat Eddie Menney here some weeks ago on a fluke, showed some speed for several rounds in the return match at ten rounds, but backed up of a sudden and lost the decision. A lot of people thought he "quit," but as Menney came back for more when Torres had the lead, the black man was evidently mistaken in his prowess.

The most exciting bout of the programme was the third at six rounds, between Kid Ervin and Scotty Johnson. Ervin is much smaller than Johnson and had the crowd with him at once, for he rushed in to mix with the larger man, rather than be beaten at long range, and to the surprise of the crowd he caught Johnson a right swing on the jaw in the last part of the third and put him down for the count. This was a fast, snappy scrap from the start and kept the sports on their toes and they certainly did raise the roof when the little boy won.

Tommy Leahy put away the Ferocious Turk in the third by a bunch of right and left swings on the jaw. The Ferocious one started out to eat Leahy, but after the first Leahy tore into him in hurricane style and had him ended in short order.

Kid Dalton got the decision over Caesar Attell at the end of ten rounds of what some people thought was a hugging match, but the men fought and slugged hard all the time.

Young Lauder easily beat Young Barry in six rounds with good work all the way. This winner looks like a real fighter and will certainly do something good in the future.

The programme on the whole was a good one for a try-out night, and the attendance certainly showed that the sports are fight hungry.

O'BRIEN COMING.

Manager McCarey received word last night that Jack O'Brien would be here this morning from San Francisco to arrange a fight with Tommy Burns, to take place after the Burns-Flynn fight on October 2. O'Brien won't fight for the trust in 'Frisco for he knows he has a square deal coming here.

Millard Sanders Hurt.

INDIANAPOLIS (Ind.) Sept. 14.—Millard Sanders, the well-known trainer and driver of Lou Dillon, and other horses, was thrown from a sulky at the State fair grounds, today, and seriously hurt. Sanders was driving in a horse-show ring, and in making a sharp turn the wheel of his sulky gave way.

GOLF SEMI-FINALS.

Two Pairs Will Contest Today at the Country Club in Event for the President's Cup.

Local golfers will probably turn out strong today at the Country Club to see what will doubtless be two good contests in the semi-finals of the President's cup. Wilson (3) and Holliday (6) and Morlan and Barker (5) will be the contestants. Pettigrew (6) and Fries (7) will not meet until tomorrow, as neither can get away from business today. Cobb has already reached the semi-finals by his defeat of Graff.

OAKLAND'S TEAM WHITEWASHED.

BERGEMAN AND REIDY ENGAGED IN PITCHERS' BATTLE.

Only One Run Scored in Fast Game on a Double by Dillon and a Single by McClelland—Los Angeles Captain Again Smashes Out Couple of Two-Baggers and One Counts.

[BY THE ASSOCIATED PRESS—P.M.]

OAKLAND, Sept. 14.—Los Angeles shut out Oakland today in a snappy pitchers' battle, and won by a score of 1 to 0. Los Angeles made the solitary run on two hits in the fourth inning.

LOS ANGELES.

	A.B.	R.	B.H.	P. O.	A.	E.
Bernard, cf	5	0	0	1	0	0
Guchnauer, ss	4	0	0	2	4	0
Cravath, rf	3	0	1	2	0	0
Dillon, 1b	4	1	2	11	1	1
Toman, 2b	4	0	0	0	2	0
Ellis, lf	4	0	0	3	0	0
McClelland, 3b	4	0	2	0	1	0
Buckley, c	3	0	0	7	2	0
Bergeman, p	4	0	1	0	2	0
Totals	35	1	6	27	13	1

OAKLAND.

	A.B.	R.	B.H.	P. O.	A.	E.
Smith, rf	4	0	0	2	0	0
Van Haltren, cf	4	0	1	2	0	0
Kruger, lf	4	0	0	5	0	0
Heitmueller, 1b	3	0	2	11	0	1
Hackett, c	3	0	1	5	1	0
Devereaux, 3b	3	0	1	1	1	0
Haley, 2b	2	0	0	1	2	0
Francks, ss	3	0	0	0	3	1
Reidy, p	2	0	0	0	3	0
*Bliss	1	0	0	0	0	0
Totals	29	0	5	27	10	2

*Bliss batted for Reidy in ninth inning.

SCORE BY INNINGS.

	1	2	3	4	5	6	7	8	9	
Los Angeles	0	0	0	1	0	0	0	0	0	—1
Base hits	0	2	0	2	0	1	1	0	0	—6
Oakland	0	0	0	0	0	0	0	0	0	—0
Base hits	0	2	0	0	1	0	1	0	1	—5

SUMMARY.

Three-base hits—Devereaux, McClelland, Van Haltren.
Two-base hits—Dillon (2,) Cravath.
First base on called balls—Off Bergeman, 1; off Reidy, 2.
Struck out—By Bergeman, 5; by Reidy, 2.
Double plays—Dillon to Gochnauer to Dillon, Buckley to Gochnauer.
Time of game—1h. 25m.
Umpire—Perrine.

Each Protests Game.

SEATTLE, Sept. 14.—Seattle won from Fresno through the latter's errors. Fresno protested the game because Umpire Derrick would not give an out when a foul tip struck the catcher before being caught by the latter. A similar decision rendered against Seattle made the protest a stand-off. Score:
Seattle, runs, 4; hits, 7; errors, 4.
Fresno, runs, 1; hits, 3; errors, 3.
Batteries—Garvin and Hanson; McGregor and Dashwood.

Rain at Portland.

PORTLAND, Sept. 14.—The Portland-San Francisco game was postponed on account of rain.

NATIONAL LEAGUE BALL.

REULBACH IN FORM.

[BY THE ASSOCIATED PRESS—P.M.]

ST. LOUIS, Sept. 14.—Reulbach was in good form today and Chicago shut out St. Louis. Fromme, a recruit from the Central League, pitched for the locals and did good work. Score:
St. Louis, 0; hits, 3; errors, 5.
Chicago, 3; hits, 7; errors, 1.
Batteries—Fromme and Marshal; Reulbach and Morgan.
Umpires—Conway and Emslie.

GIANTS LOSE TWICE.

[BY THE ASSOCIATED PRESS—P.M.]

NEW YORK, Sept. 14.—Brooklyn beat New York in a ten-inning game today and in a second game of seven innings shut out the champions. Scores:
First game:
Brooklyn, 5; hits, 8; errors, 0.
New York, 3; hits, 6; errors, 5.
Batteries—Scanlon and Bergen; Ames and Bresnahan.
Second game:
Brooklyn, 1; hits, 5; errors, 1.
New York, 0; hits, 4; errors, 1.
Batteries—McIntyre and Ritter; Matthewson and Bowerman.
Umpire—O'Day.

PITCHER KNOCKED OUT.

[BY THE ASSOCIATED PRESS—P.M.]

BOSTON, Sept. 14.—Philadelphia won from Boston today. Lush was knocked out by a batted ball in the seventh inning, but pluckily resumed playing. Score:
Philadelphia, 4; hits, 5; errors, 2.
Boston, 2; hits, 6; errors, 5.
Batteries—Lush and Dooin; Young and Brown.
Umpires—Carpenter and Johnstone.

AMERICAN LEAGUE GAMES.

FINE WORK BY WALSH.

[BY THE ASSOCIATED PRESS—P.M.]

CHICAGO, Sept. 14.—Chicago defeated St. Louis in two games today. Walsh shut out the visitors in the second game, striking out eleven men. Scores:
First game:
Chicago, 4; hits, 6; errors, 2.
St. Louis, 3; hits, 7; errors, 4.
Batteries—Altrock and Roth; Glade and Spencer.
Second game:
Chicago, 3; hits, 8; errors, 1.
St. Louis, 0; hits, 3; errors, 2.
Batteries—Walsh and Roth; Jacobsen and Rickey.

EASY FOR WASHINGTON.

[BY THE ASSOCIATED PRESS—P.M.]

WASHINGTON, Sept. 14.—Kitson held the New Yorks down to six hits and Washington won handily. Score:
Washington, 5; hits, 8; errors, 2.
New York, 1; hits, 6; errors, 2.
Batteries — Kitson and Warner; Doyle, Clarkson, Griffith and Kleinow, Thomas.

TEAMS BREAK EVEN.

[BY THE ASSOCIATED PRESS—P.M.]

CLEVELAND, Sept. 14.—Cleveland and Detroit broke even today, Detroit winning the first game and Cleveland the second. Turner's sensational fielding was the feature, he accepting seventeen chances in the two games without an error. Score:
First game:
Cleveland, 1; hits, 9; errors, 0.
Detroit, 2; hits, 8; errors, 1.
Batteries—Rhoades and Clark; Mullin and Schmidt.
Second game:
Cleveland, 6; hits, 11; errors, 3.
Detroit, 0; hits, 3; errors, 0.
Batteries—Joss and Clark; Willitts and Schmidt.

RUBE COMES TO LIFE.

[BY THE ASSOCIATED PRESS—P.M.]

PHILADELPHIA, Sept. 14.—Boston was shut out by Philadelphia today because of Waddell's effective pitching. Score:
Boston, 0; hits, 6; errors, 3.
Philadelphia, 4; hits, 8; errors, 1.
Batteries—Young and Criger; Waddell and Schreck.

FIFTY PERSONS TAKE A PLUNGE.

Luckless Spectators Flounder in Chilly Waters.

World's 220-Yard Swimming Record Broken.

Daniels Is Hero of Thousands at Laughlin's Lake.

[BY THE ASSOCIATED PRESS—P.M.]

ST. LOUIS, Sept. 14.—Fifty spectators were precipitated into the water this afternoon by the breaking down of a platform during the second day's swimming contests of the American Athletic Union, at Laughlin's Lake. Many saved themselves by clinging to the wreck of the platform and others swam ashore and dried themselves in the sun. Nobody was drowned or hurt, but the accident caused great excitement.

C. M. Daniels of the New York Athletic Club, holder of many amateur swimming records, lowered his own and the world's record for 220 yards during the contest for the national swimming championship. The New Yorker set the new mark at 2:42 2-5, breaking his own record by 1 3-5 seconds.

The weather is a trifle cool for the swimming contests. The one-mile championship swim was one of the most interesting features on today's programme.

Here is the summary:

100-yard swim, junior: H. O. Bartels, D.A.C., first; R. T. Walsh, C.A.A., and Waller Schwarz, M.A.C., dead heat for second place; time 1:12 2-5.

Walsh and Schwarz will meet tomorrow to decide second and third.

50-yard swim, intermediate: W. R. Swane, R.A.A., first; Frank Bornamann, C.A.A., second; J. W. Estes, St. Louis Y.M.C.A., third; time 0:31 2-5.

100-yard swimming on back: A. M. Goessling, M.A.C., first; E. P. Swatek, C.Y.M.C.A., second; M. Toeppen, M.A.C., third; time 1:18 3-5.

220-yard swim, senior: C. M. Daniels, N.Y.A.C., first; M. Schwarz, M.A.C., second; L. Goodwin, N.Y.A.C., third; time 2:42 2-5.

One mile swim, senior: M. J. Handy, C.A.A., first; E. E. Wenck, Jr., N.Y.A.C., second; A. M. Goessling, M.A.C., third; time 28:43 2-5.

SECOND BATTLE FOR GOLDFIELD.

RICKARD COMPLIMENTS NELSON, ACCORDING TO NOLAN.

Fight Promoter Alleged to Have Offered $30,000 for Return Match Between Dane and Gans—Another Story as to What the Pictures Tell of Battle.

[BY DIRECT WIRE TO THE TIMES.]

CHICAGO, Sept. 14.—[Exclusive Dispatch.] What do the films of the Gans-Nelson fight really show? 'Frisco critics, after a private view, say the pictures prove Nelson fought foul continuously, according to special dispatches. On top of this comes a telegram from Tex Rickard to Battling Nelson today as follows:

"Pictures good; people have seen them. Give you great credit. Last round shows you very strong. Want return match. Offer $30,000 purse for February."

"It doesn't seem possible," said Billy Nolan, "that the good people in Goldfield would offer a purse this size to a dirty fighter or a coward, all of which Nelson has been branded by the 'Frisco fight writers and certain newspapers.

"You can just say for Bat and myself that we accept the offer," continued Nolan, "and we will split the purse any way to suit Gans, winner to take all or any way, at the same weight conditions."

FOOTBALL AT OCCIDENTAL.

Practice Begins Monday With Nearly All Old Players Seeking Positions.

Football practice will begin in earnest at Occidental, Monday afternoon, at 4 o'clock. Coach Merrill called together all the men interested in the game, yesterday afternoon, and about thirty-five candidates were on hand. All the members of last year's team, with the exception of Wallace Petty, the "parson guard;" Al Merrill, left end, and Hagerman, right end, are in school, and there will be no great difficulty in filling these three positions from the new material. Straight American football will be played. It has been decided that it would be inadvisable to attempt to play Rugby this year; so attention will be given only to the regular game.

Conrad, the big center, will have no difficulty in keeping his place, nor will the members of the back field—Clarke, the husky fullback; Bruce Merrill, the right half, who will captain the team; Thacher, left half, and Hodge, who made good in the team at quarter in his freshman year. Demaree is a likely candidate for a guard position, and McKinney of the San Diego High School will have a good chance to play alongside of Conrad. Wieman, the star punter and tackle, is sure of his position, although he may be moved to the back field. In that case, Clarke will find a place in the line. Crane and Highstreet will try for the tackle positions. Crane has had two years' experience and is a very fast man. Beal and Moffat are candidates for end positions. Beal has shown his mettle, and Moffatt is expected to make good. Holderman, Marshall, Gray, Merrill and Patterson are good men who have shown 'varsity caliber.

Whittier College will play football this year, and Occidental has arranged for a game with that institution. Pomona will play Rugby with the northern universities, and there is a possibility that the Claremonters will not arrange a full schedule for regular football in the South. However, they will have a team in the field.

Coach Merrill is very enthusiastic over the outlook, and with the assistance of John L. Goheen, the new physical director and trainer, who was on the champion Wooster University football team in '05, believes that Occidental will win the championship of the South this year.

Presents Trophy Cup.

OYSTER BAY, Sept. 14.—President Roosevelt presented the Roosevelt cup to the Eastern Yacht Club, today, at a luncheon attended by distinguished statesmen and yachtsmen, on board the Mayflower, which lies in the entrance to Oyster Bay.

BOYS' ATHLETIC MEET.

Playground No. 1 Will Be the Scene of Much Youthful Activity Today.

Teams of boy athletes representing the Castelar school, the Utah-street school, and Playground No. 1 will contest for honors in field events at Playground No. 1, on Violet street, this afternoon. Medals and prizes will be awarded to the winners. The events begin at 2 o'clock. This morning the baseball championship will be decided. In the afternoon field and track events will be contested.

The Playground Commission and the contestants invite the public to attend the athletic games, not only to witness the contests, but to learn of the good results obtained from the playground. Those wishing to attend should take the Mateo-street cars and get off at Violet street.

The meet celebrates the closing of the summer playground prior to the opening of school next week.

SMELLS LIKE HOT AIR.

BALL PARK MAY NOT MOVE.

The rumors that have been flying around town for a week or more concerning the possibility of the Los Angeles ball club securing grounds out near Ascot Park, make a noise like steamed air to those who get the habit of thinking. Three or four sites have been offered the new directors of the club, but they will keep the club at Chutes Park the remainder of the season, even if they are held up for a rental of $200 per week for the grounds. The club will finish the season there because there is no other place to play, for the final series of six weeks begins a week from next Tuesday and it takes weeks to fix up a ball ground even after you have one. Ascot Park is out of the question for a ball ground because it is too far from the center of town and it is doubtful if any of the fans would ride that far out to see a ball game. They would willingly go for horse races, but not for ball games.

MINOR BALL.

DOUBLE-HEADER SUNDAY.

The Southern California League will have another double game at the Chutes grounds tomorrow afternoon beginning at 1:30 o'clock, the first game to be between the Hoegees and the Riveras and the second between the Morans and the Keystones. The line-ups will be as follows:

Hoegees.		Riveras.
Snodgrass	catcher	Schillwater
Gamble	pitcher	H. Lucero
Wilkerson	first base	Briswalter
Adams	second base	W. Lucero
Wietzman	third base	Flick
Dorsey	shortstop	Gaulding
Goodman	left field	Broadbent
Cunningham	center field	Williams
Burness	right field	Judson
Keystones		Morans.
Whaling	catcher	Mangerina
Reiger	pitcher	Whaling
Emory	first base	R. Whaling
Frary	second base	Bresino
Cotta	shortstop	Lamer
Gabe	third base	Moriarity
Mulick	left field	Pedrotti
Flanagan	center field	Simons
Allen	right field	Springer

The Hamburgers will go to San Diego and the batteries will be Hosp and Colbath for San Diego and Hartman and Reed for Hamburgers.

Two Drowned in Race.

NEW YORK, Sept. 14.—Two men were drowned in the motorboat race on the Hudson River today. They were J. Ferry and Harry Odinet, who were on the motoboat Vesuvius. Odinet das drowned in an attempt to save Ferry. Both were from New York.

HOMESEEKERS' CLUB.

Free Stereopticon Lecture Tonight

Everyone interested in securing a small farm home in California, or a one-acre villa lot near Los Angeles, is invited to the free Stereopticon Exhibition this evening at the Home Extension Hall, Chamber of Commerce Building, at eight o'clock. The fourth new town and colony is now being formed to secure and subdivide some large tract of irrigated land, not less than ten thousand acres in extent, at wholesale prices to members. The acre lot club will secure a tract of about 500 acres. Come and learn about the plan and the three new towns and colonies already established in this way. Eight o'clock this evening, Chamber of Commerce Building.

Schools and Colleges.

LOS ANGELES MILITARY ACADEMY
Commonwealth Avenue
Boarding and day school for young men and boys. Next semester begins September 18. Public school subjects, business courses and college preparatory, music, physical culture and military drill; new, best equipped and largest gymnasium, finest swimming baths, largest campus, just the place for your boy. Investigate. Call or write Walter J. Bailey, A.M., principal. 'Phone M. 1556.

The Brownsberger Home School
Shorthand, Typewriting, Bookkeeping, Penmanship and English taught. The Largest Business College in Los Angeles. Delightfully cool and pleasant. F. BROWNSBERGER, President.

CALIFORNIA MILITARY ACADEMY
SANTA MONICA, CAL.
Major E. H. Baker, Supt. OPENS FALL TERM IN CAMP WEDNESDAY, SEPT. 19th, later going into Hotel Arcadia for remainder of school year. Cavalry and artillery drill. Terms $500. Day scholars, $300. For further information apply at CITY OFFICE, 418 Copp Bldg., Los Angeles.

Girls' Collegiate School. (Casa de Rosas) Adams and Hoover streets. Fall term opens Sept. 27. Resident and day pupils. Certificate admits to College. Twelve years graded courses. Music, Art, Gymnasium. Tennis, basket ball courts. Fourth building ready in September. Alice K. Parsons, Jeanne W. Dennen, Principals.

Increase Your Sales
Add to Your Bank Account
We will show you How.
Sheldon, Republic Bldg., Chicago
Spencer S. Cole, Agent, 513 Fay Bldg.

MISS de LAGUNA and MISS VANCE'S SCHOOL FOR GIRLS THE WESTLAKE SCHOOL
613 S. Alvarado. Catalogue sent upon request. Main 4660. Home 51655

The Kindergarten
will be resumed under the management of Miss Helen Shiland. Miss Shiland may be seen at 630 S. Alvarado.

English Classical School FOR GIRLS
154 S. Euclid Avenue, Pasadena, Cal. Outdoor study, gymnasium, tennis, horseback riding. Certificate admits to college. Anna B. Orton, Principal. Home 696. Fall term begins Sept. 27.

L. A. BUSINESS COLLEGE
417 WEST FIFTH ST Opp. Central Park.

SOUTHERN CALIFORNIA Business College AND GRAHAM SCHOOL OF SHORTHAND, 600 S. GRAND AVE. LOS ANGELES, CAL.

Schools and Colleges.

Marlborough School for Girls
865 W. 23RD STREET.
19th year opens October 2nd.
Outdoor study, gymnasium, tennis, basketball. Pupils under 14 not admitted. References from school last attended absolutely necessary if pupil is unknown to the principal. Mrs. Caswell will be at home after Sept. 15th, daily from 2 to 4.
Certificate admits to college.
MRS. GEORGE A. CASWELL, Principal.
M. L. GROUARD, Vice-Principal.

MARLBOROUGH PREPARATORY SCHOOL
636 W. ADAMS STREET.
Girls under 14 years old. New building with requisite equipment, containing class rooms, gymnasium and dining room. Large, secluded playgrounds, tennis, basket ball, croquet, swings. Instruction given in all English branches, French, German, Spanish, Latin, as far as is consistent up to the age of 14 years. Music, drawing.
Fourth year opens Oct. 3.
MISS IDA B. LINDLEY, Principal.

URBAN ACADEMY
800 BEACON. Phones 52847; Broadway 3874.
A Day and Boarding School for Girls—All Departments
Boys Under 12 Admitted
Fall Term begins Sept. 19th.
The Academy is an ideal boarding school for boys between the ages of 6 and 12. It combines all the comforts of the most refined home, with very best instruction. Gymnasium, skating rink, tennis court, accommodations for pony.
References, HON. WM. TAFT, Sec. of War, Rt. Rev. Thomas Conaty, Bishop of Los Angeles and Monterey.

Cumnock School Of Expression
Thirteenth Year Opens September 27.
Expression — Course embraces Interpretation, English, Physical Training, Voice Culture, Dramatic Art
Academy — Of High School grade. Course is an ideal combination of academic and EXPRESSION studies. Superior advantages offered. Outdoor study; gymnastics, tennis, basketball. Instruction largely individual. Highest ideals and standards maintained. COURSES INCLUDE PRIVATE LESSONS. 1906-07 catalogue mailed free. Secretary at school daily. 1500 S. FIGUEROA ST. Home 'Phone 2521; Broadway 4238.

The California School For Boys
Boarding and Day
A genuine home for boys from 7 to 14 years. Small classes. Largely individual instruction. Capable teachers. Latin, French, German and Spanish may be taken without extra charge. 1948 Lovelace ave., near corner of Washington and Figueroa sts. Terms moderate. Open Sept. 12. Call or send for calendar. Home 23672. N. WILLIAM BRICK, A.B., Prin.

Cumnock School of Expression
Thirteenth Year Opens September 27th.
Expression — Course embraces Interpretation, English, Physical Training, Voice Culture, Dramatic Art.
Academy — Of High School Grade. Course is an ideal combination of academic and EXPRESSION studies.
Superior advantages offered. Outdoor study; gymnastics, tennis, basketball. Instruction largely individual. Highest ideals and standards maintained. COURSES INCLUDE PRIVATE LESSONS. 1906-07 catalogue mailed free. Director at school daily. 1500 S. FIGUEROA ST. Home phone 2521, Broadway 4238.

Occidental
College — Classical, Scientific Literary, Literary-Musical Courses.
Academy — of High School Grade. Prepares for Occidental or any College or University.
School of Music — Theory. Instrumental. Vocal
First Semester begins September 12th, 1906. Office hours 9 to 12 a.m., except Sunday. Address John Willis Baer, L.L.D., President Telephone 39163, East 7.

Huntington Hall
Boarding and Day School for Girls. College preparatory; special classes in art, history and French; mistress of games, horseback riding. Prices—Senior Department, $800; Junior Department, $150; Primary Department, $100. 1111 S. Main st. FLORENCE HOUSEL, Prin.

School of Art and Design
N.E. Corner Westlake Park. Faculty: L. E. G. Macleod, Will L. Smedley, H. G. Villa, D. Hughes, E. Marsy, Dr. McArthur, M. Macleod. Examiners: de Longpre, Redmond, B. C. Brown.

"Sonnenschein" Kindergarten and Primary School
969 Foster Street. Fifth year opens September 24th. Limited number of pupils; carriage calls for children if desired. Apply to MISS MARIAN P. GREENE, 1116 W. 30th St. Telephone 23128.

HARVARD SCHOOL (MILITARY)
The regular school year begins Wednesday, September 19.
Grenville C. Emery, Litt. D., Head Master. Send for illustrated catalogue. Phone 24950.

PRIVATE SCHOOL.
1148 S. ALVARADO.
Individual instruction; all grades. Special adult work in English. Day or evening hours. Phone 52860. M. E. ABELL.

Miss Allen's School For Nervous and Backward Children.
For Particulars Apply to Miss E. Maud Allen 1816 Georgia Street

Woodbury Business College
860 S. Hill St., Los Angeles.

Perfection Brew Beer
95c Dozen Quarts
Try this 95c Beer. It is pure, healthful, palatable. A trial order will convince you. Price quoted does not include bottles.
Germain's Wines
Exquisite in Flavor
Delicate Boquet
Port, Sherry, Angelica, Muscatel,
$1.00 a Gallon
EDWARD GERMAIN WINE CO.
636 South Main Street.
Home, Ex. 919. Sunset, Main 919

$5.00 To $10.00
Men's High Boots
Extra well made. Will wear almost forever. Best quality Shrewsbury grain leather. Fine for tramping. Made purposely for lots of hard wear.
Innes Shoe Co.
258 S. Broadway—231 W. Third

Automobiles.

P. D. Q. AUTO RENTAL CO.
Experienced Chauffeurs
215 S. Spring St. Phones Home 739 Main 739

DOLSON MOTOR CARS
Dolson Motor Car Company
J. H. McNaughton, Mgr.
711 South Spring Street

Franklin Motor Cars
(4-cylinder air-cooled.)
R. C. HAMLIN
Agent for Southern California
Home 24402; South 909 1806 S. Main St.

Cadillac Motor Cars
AGENT
Lee Motor Car Co.
1218-20 So. Main

WINTON
Model K Awaits your convenience for demonstration
SUCCESS AUTOMOBILE CO.,
420-422 So. Hill St.
Phones. Home 4659, Main 2078.

JACKSON
Prompt Deliveries
A. W. GUMP AUTOMOBILE CO.
1120 South Main Street

WHITE GARAGE
Hartford — Pope — Tribune
White Steam Car
712 South Broadway
H. D. RYUS, Mgr. Phone Ex. 790

PREMIER
24 H. P.—$2250.00
5 Passenger Touring Car
W. COSBY 1042 SO. MAIN STREET

POPE-TOLEDO
PACKARD
THOMAS
STEVENS-DURYEA
BUICK
Western Motor Car Company
415 South Hill Street.

WAYNE
Touring Cars and Runabouts
16 to 60 horse-power, $800 to $3650
E. Jr. BENNETT AUTOMOBILE COMPANY
General Agents 1203-05 So. Main.

Reo Motor Cars
LEON T. SHETTLER
633 So. Grand Ave.
Sunset Ex. 633. Home Ex. 167

Model One RAMBLER
18 H. P. $1350
Every equipment. Carries five people
W. K. Cowan 832 South Broadway Los Angeles, Cal.

OLDSMOBILES
Palace Touring Car, Gentleman's Roadster, Two-Cycle Car, Runabout. All in stock.
H. O. HARRISON CO.
1207-1209 S. Main.

1907 Mitchell
4 Cyl. 18 H.P. Runabout ... $1150
4 Cyl. 30 H.P. Touring Car ... $1950
4 Cyl. 35 H.P. Touring Car ... $2150
380-386 So. Los Angeles St.

Office 202 Tajo Bldg. Both phones.
The "Maxwell"
"Perfect, Simple, and Simply Perfect."
J. W. WILLCOX & SON,
Southern California Distributing Agents.
Phone Broadway 4689. Home 5467.
1211-1213 South Main st.

Special suit sale; $12 and $15 values today... $6.95
MEN'S WARDROBE,
7th and Spring.

FURNITURE
Our motto: The best ... least money. Watch ... ads. Wednesdays and ...
R. W. PIERCE FURNITURE ...
203-205-207 North ...

Conrad ...

Sentous M...
Officially Insp...
Sanitary, Healthful, ...
Both Phones ...

The Hand...
Clothing Store ...
SCOTT BRO...
425-427 South Spring ...

Offices of the
SUNSET HOSP...
452½ South Broadw...
Stock is now selling at ...
Phones: Home 5158, ...

MAMMOTH SHOE ...
AGENTS FOR
W. L. DOUGLAS ...
BEST IN THE W...

Closing out clothing ...
Jones & Mayer ...
THE MAY ...
460 South Spring ...

EXCLUSIVE AGENT ...
Globe-Wern...
Elastic Book...
CALIFORNIA FURNITURE ...
Broadway, near Seventh, ...

GOOD ...
LE Sage Br...
THE POPULAR ...
433 South Broadway

Out of Town ...
Order your Wines ... BY MAIL
OLD PLANTATION ...
108 S. Broadway.

SUITS TO ...
THE BEST ...
SCOTCH TAILO...
330 S. SPRING ...

GOOD SHOES ...
W. E. Cummings ...
FOURTH AND BROADWAY

Ocean Steamships
North-German Lloyd
FAST EXPRESS SERVICE ...
PLYMOUTH—CHERBOURG— ...
TWIN-SCREW PASSENGER ...
MEDITERRANEAN ...
NORTH GERMAN LLOYD TRAVELERS' CHECKS GOOD ALL OVER ...
From Bremen Piers, ... OELRICHS & CO. ... NEW YORK. ... BROADWAY, OAKLAND, CAL.

AMERICAN LINE
New York ... St. Louis ... Philadelphia ...
Friesland ... Westernland ...
ATLANTIC TRANSPORT ... NEW YORK—LONDON ...
Minnehaha ... Minnetonka ...
RED STAR LINE
N. Y.—DOVER—LONDON—ANTWERP
Vaderland ... Finland ...
WHITE STAR LINE
NEW YORK—QUEENSTOWN— ...
Cedric ... Baltic ... Majestic ...
BOSTON—QUEENSTOWN— ...
Cymric ... Arabic ...
TO THE MEDITERRANEAN
FROM NEW YORK
CRETIC ... REPUBLIC ... CEDRIC ... CELTIC ...
FROM BOSTON
ROMANIC ... CANOPIC ...
C. D. TAYLOR, Passenger Agent ... Or any local agent.

Hamburg-American
Twin Screw Passenger ...
PLYMOUTH—CHERBOURG— ...
G. Waldersee ... Amerika ... Bluecher ... Pennsylvania ...
Mediterranean Service
TO GIBRALTAR, NAPLES ...
*Oceana ... P. Adalbert ... *Hamburg ... *Moltke ...
*Calls Gibraltar.
SPECIAL ... Great variety of ... by superb ... MEDITERRANEAN, JAMAICA, WEST INDIES, EGYPT. Travel Bureau ...
TRAVELERS' CHECKS ...
HAMBURG-AMERICAN ...
1058 Broadway, ...

SATURDAY, SEPTEMBER

MISSING GIRL CAUSES PROBE.

Turver's Buffalo Hospital in the Limelight.

Patient Disappears from Bloody Bed at Night.

Conflicting Death Causes Named in Another Case.

[BY THE ASSOCIATED PRESS—A.M.]

BUFFALO (N. Y.) Sept. 14.—Dr. W. ... Turver, who conducted a hospital ... women at No. 101 Niagara street ... No. 723 Prospect avenue, in this ... is a prisoner at police headquarters and the police are trying to ... the mystery of the sudden disappearance of Gertrude Knight of ... Philadelphia from his Niagara-street establishment, in which large quantities of blood-stained clothes and bedding were found.

The police first were attracted to ... Turver's Niagara-street place on Wednesday morning, when, following a quarrel with Miss Geddes, his head nurse, Dr. Turver went through the ... with an ax smashing furniture and windows.

While investigating the cause of the disturbance the police found a bed saturated with blood-soaked cotton. It was learned that a patient who gave her name as Gertrude Knight of Philadelphia occupied the room on Tuesday.

Miss Geddes, the nurse, told Dist.-Atty. Abott that this patient left the hospital on Wednesday and took the ... a.m. train for Philadelphia. Her testimony in this respect is partly confirmed by Mrs. Ayres, a boarding-house keeper, to whom Dr. Turver sent some of his patients. She said a woman came to her place Tuesday night and left for Philadelphia Wednesday. She did not know her name, however.

STUMBLE ON ANOTHER CASE.

While investigating the Knight case the police learned that Edith Pinner of Hoboken, N. J., died at the Prospect-avenue Hospital September 8. Miss Pinner's body was shipped to her home in Hoboken, N. J., by Undertaker M. Prouty. In the last year Prouty has buried six women and ... children for Turver.

It was first suspected that the Pinner woman and the woman who disappeared from the Niagara-street ... were the same. This theory was ... yesterday, when a trunk ... the Niagara-street Hospital ... opened by the police. It was ... with woman's fine clothing and ... bundle of letters addressed to Gertrude Knight. All the unexplained circumstances that now remain have to ... her.

Physicians consulted by the police ... the statement regarding Miss ... sudden departure from Turver's place. They say the woman who ... the blood-stained chamber on ... street lost so much blood ... would be impossible for her to ... soon. They are also puzzled ... why she should leave her ... clothing in such a place.

... Geddes, upon being taken to the District Attorney's office, admitted Dr. Turver's sally with an ax ... a quarrel with her, but steadfastly declined to divulge the cause of the quarrel.

CAUSE OF DEATH MIXED.

[BY THE ASSOCIATED PRESS—A.M.]

NEW YORK, Sept. 14.—Miss Edith Pinner was a daughter of J. R. Pinner ... Washington street, Hoboken. ... The father has been a business ... standing for thirty years.

Mrs. Flato, a sister of the dead girl, speaking for the family, said:

"We are satisfied that my sister died of heart disease. I was with her when she died. I took her to Smith ... just outside of Buffalo, for treatment. She was suffering from neuralgia and heart trouble. She was ... sick when we left Hoboken. She ... on Saturday and I brought the ... home on Sunday. I do not know ... Dr. Turver you speak of."

When told that the cause of death given on the death certificate was ... birth, Mrs. Flatow said that this ... certainly a blunder—that a great ... had been made.

... Pinner, a brother, said:

"My sister Edith was 24 years old. She went to Philadelphia, where a sister lives, and remained six weeks. A ... in Buffalo was recommended. ... brought her home Sunday and buried her Wednesday. It was a ... and matter for all of us. The ... of death was given us as blood ... following an operation for appendicitis. She told us that she was ... but would never reveal the ... of her husband."

ALWAYS DRANK HERS STRAIGHT.

... WORKER SHOWN TO BE HEAVY IMBIBER.

Mrs. Florence V. Huntington in ... Suit Sues Rev. Dowell Phillips ... Libel and Witnesses Give Damaging Testimony Against Both at Trial of the Case.

[BY DIRECT WIRE TO THE TIMES.]

CHICAGO, Sept. 14.—[Exclusive Dispatch.] That Mrs. Florence V. Huntington, church mission-worker, took whisky straight and in liberal ... was brought out in the hearing of Mrs. Huntington's suit for libel against Rev. Dowell Phillips, former rector of St. Albans ... Mission at East Chicago. Phillips did not fare well at the hands of witnesses, for Mrs. A. Bedford, at whose house Mrs. Huntington ... for several months, said that ... brought whisky to Mrs. Huntington from Chicago and that one ... Mrs. Huntington drank a full ... of Old Glory rye in three hours. ... Bedford also testified that the ... worker often leaned on her ... shoulder and coaxed him to ... for moonlight strolls. ... never went," she added, "be... is too old."

John F. Millbank, another Episcopal clergyman, told how Mrs. Huntington came to his rectory at Geneva, ... insisted upon stopping there ... his wife was away. He refused ... her, but admitted that some ... he accompanied Mrs. Huntington from Waycross, Ga., to St. Augustine, Fla., and that she paid the ... of the trip.

... of the representations of ... Automobile Club of Berlin ... restrictions on foreign automobiles ... the country will be ...

... Property. The valuable income ... and 28th streets, is offered ... investment price. Only $10,000 ... Apply to Business Property ... & RYDER LAND CO., ... West Third street.

MISSING GIRL CAUSES PROBE.

Turner's Buffalo Hospital in the Limelight.

Patient Disappears from Bloody Bed at Night.

Conflicting Death Causes Named in Another Case.

[BY THE ASSOCIATED PRESS—A.M.]

BUFFALO (N. Y.) Sept. 14.—Dr. W. Turner, who conducted a hospital known as No. 101 Niagara street and No. 723 Prospect avenue, in this city, is a prisoner at police headquarters and the police are trying to solve the mystery of the sudden disappearance of Gertrude Knight of Philadelphia from his Niagara-street establishment, in which large quantities of blood-stained clothes and bedding were found.

The police first were attracted to Turner's Niagara-street place on Tuesday morning, when, following a quarrel with Miss Geddes, his head nurse, Dr. Turner went through the house with an ax smashing furniture and clothes.

While investigating the cause of the trouble the police found a bed covered with blood-soaked cotton. It developed that a patient who gave the name of Gertrude Knight of Philadelphia occupied the room on Tuesday.

Miss Geddes, the nurse, told District-Attorney Penney that this patient left the hospital on Wednesday and took the train for Philadelphia. Her statement in this respect is partly corroborated by Mrs. Ayres, a boarding-house keeper, to whom Dr. Turner sent some of his patients. She said a woman went to her place Tuesday night and left for Philadelphia Wednesday. She did not know her name, however.

MYSTERY ON ANOTHER CASE.

While investigating the Knight case it was learned that Edith Pinner of Hoboken, N. J., died at the Prospect-street hospital September 8. Miss Pinner's body was shipped to her home in Hoboken, N. J., by Undertaker M. Prouty. In the last year Prouty has buried six women and a baby for Turner.

It is suspected that the Pinner girl and the woman who died in the Niagara-street hospital are the same. This theory was developed yesterday, when a trunk left at the Niagara-street Hospital was opened by the police. It was found to contain a woman's fine clothing and a number of letters addressed to Gertrude Knight. All the unexplained circumstances that now remain have to be cleared up.

The police have consulted by the police department regarding Miss Knight's sudden departure from Turner's hospital. They say the woman who left the blood-stained chamber could not have lost so much blood as to make it impossible for her to live. They are also puzzled to know why she should leave her clothing in such a place. It is said that upon being taken to the district attorney's office, admitted that Turner's sally with an ax was a quarrel with her, but steadfastly refused to divulge the cause of the trouble.

DEATH CERTIFICATE DEATH MIXED.

[BY THE ASSOCIATED PRESS—A.M.]

HOBOKEN, N. J., Sept. 14.—Miss Edith Pinner, a daughter of J. R. Pinner of Washington street, Hoboken, whose father has been a business man here for thirty years, is a sister of the dead girl, but the family, said:

"We learned that my sister died in Buffalo. I was with her when she died. I took her to Smith Hospital, of Buffalo, for treatment. She was suffering from neuralgia and heart trouble. She was all right when we left Hoboken. She left Monday and I brought the body home on Sunday. I do not know what you speak of."

It is said that the cause of death as given on the death certificate was wrong. Mrs. Flatow said that this was a blunder—that a great mistake had been made.

Mr. Pinner, a brother, said:

"Miss Edith was 24 years old. She went to Philadelphia, where a sister lives, and remained six weeks. A change to Buffalo was recommended. She left her home Sunday and died Wednesday. It was a shock to all of us. The cause of death was given us as blood poisoning following an operation for appendicitis. She told us that she was ill, but would never reveal the name of her husband."

ALWAYS DRANK WITH HERS STRAIGHT.

WORKER SHOWN TO BE HEAVY IMBIBER.

Florence V. Huntington in Suit Against Rev. Dowell Phillips Mission and Witnesses Give Damaging Testimony Against Both at Close of the Case.

[SPECIAL WIRE TO THE TIMES.]

CHICAGO, Sept. 14.—[Exclusive Dispatch.] Mrs. Florence V. Huntington, mission-worker, took the witness stand and in liberal measure brought out in the hearing of Mrs. Huntington's suit for $50,000 against Rev. Dowell Phillips, rector of St. Albans Church at East Chicago.

Witnesses did not fare well at the hands of the attorneys, for Mrs. A. Bedford, whose house Mrs. Huntington occupied several months, said that Mrs. Huntington brought whisky to Mrs. Bedford from Chicago and that one time Mrs. Huntington drank a full bottle of whisky rye in three hours. Mrs. Bedford also testified that the defendant often leaned on her shoulder and coaxed him to take moonlight strolls.

"Why," she added, "he's old enough to be my father."

Rev. F. Milbank, another Episcopalian, told how Mrs. Huntington came to his rectory at Geneva, Wis., and upon stopping there for a time went away. He refused to say, but admitted that some one had accompanied Mrs. Huntington to Kingston, Ga., to St. Augustine, and that she paid the bills on the trip.

Some of the representations of the Automobile Club of Berlin on foreign automobiles in the country will be

SILVERWOOD'S Gigantic Triangle Sale

Today We Offer

60 2-Piece Suits

$10.00 and $12.50 Values

IN TWO LOTS

$5.00 For Men's 2-piece Suits worth $10.00

$7.50 For Men's 2-piece Suits worth $12.50

Silverwood's Special

Right and Ready

Summer Lines of

Men's High Grade Suits

Are Offered at

Interesting Triangle Sale Prices

$16.50 and $18.00 Men's Suits, Triangle Sale Price, choice ..	$10.50
$20.00 and $22.50 Men's Suits. Triangle Sale Price, choice	$12.50
$25.00 Men's Fine Suits. Triangle Sale Price, choice	$15.50
$30.00 and $35.00 Men's Suits. Triangle Sale Price, choice	$19.50
$40.00 Men's High Grade Suits. Triangle Sale Price, choice	$22.50

Silverwood's Broken Lines of

Men's Trousers

Must Be Closed Out During the Triangle Sale

Prices Are Greatly Reduced

$2.75 Worsted Trousers. Triangle Sale Price	$2.15
$3.00 Worsted Trousers. Triangle Sale Price	$2.35
$3.50 Worsted Trousers. Triangle Sale Price	$2.85
$4.00 Worsted Trousers. Triangle Sale Price	$3.15
$4.50 Worsted Trousers. Triangle Sale Price	$3.65
$5.00 Worsted Trousers at	$3.85
$6.00 Worsted Trousers at	$4.15

25 Dozen Men's White Pleated Shirts Cuffs Detached, $1.50 Values, Today at 85c

Now is the Time to Buy Supply of

Hosiery

25c grades of fancy and plain sox Triangle sale price 3 pair	50c
50 grades of fancy sox. Triangle sale price	25c
75c and $1.00 grades of fancy sox, choice at	50c

Odd Shirts and Drawers During This Sale Go at One-Half Price

$3.00 Garments now	$1.50
$2.50 Garments now	$1.25
$2.00 Garments now	$1.00
$1.50 Garments now	75c
$1.00 Garments now	50c
50c Garments now	25c

Buy Your Neckwear Now

25c Ties Triangle Sale Price	12½c
50c Ties on sale at	25c
75c Ties on sale at	45c
$1.00 Ties on sale at	65c
$1.50 and $2.00 Ties on sale at	95c

Today $3, $4 and $5 Fancy Vests Choice $1.95---$1.50 and $2.00 Vests at 85c

Triangle Sale Prices

On Broken Lines of

Hats and Caps

$1.50 and $2.00 Hats choice	95c
A lot of $3.00 Hats on sale at	$1.35
Another lot of $3.00 Hats on sale at	$1.85
A lot of $1.00 Caps at	55c
A lot of $1.25 and $1.50 Caps at	85c

Great Triangle Sale of

Shirts

$1.00 Golf Shirts, sale price	50c
$1.00 Golf Shirts, sale price	65c
$1.25 and $1.50 Golf Shirts sale price	85c
$2.00 Golf Shirts, sale price	$1.15
$2.00 and $3.00 Golf Shirts, sale price	$1.35
E. & W. Golf Shirts, sale price	$1.85

Night Shirts

75c Night Shirts	50c
$1.00 Night Shirts	85c
$1.50 Night Shirts	$1.15
$2 Night Shirts	$1.35
$2.50 Night Shirts	$1.85

Pajamas

$1.50 Pajamas	95c
$2.00 Pajamas	$1.15
$2.50 Pajamas	$1.35
$3.00 Pajamas	$1.85
$3.50 Pajamas	$2.35
$4.50 Pajamas	$3.15

221 Spring Street — **SILVERWOOD STORES** — Broadway Corner Sixth

PIANOS
FOR RENT
$4.00 A MONTH.
Bartlett Music Co.
Opp. City Hall

Delicious Wines & Liquors
Absolutely pure and immensely healthful. Riesling, and Claret 75c a gallon. 8-year-old Port & Sherry $1 a gallon.
German American Wine Co.
314 West 5th St. Just off Broadway
Telephone 2693; Home 426

DR. HARRIMAN'S NATURE CURE.
Largest on the Coast. All diseases successfully treated. See our special illustrated advertisement on Sundays and Thursdays. Consultation and examination free. Occupy entire second and third floors over 333-335 and 337 South Hill. Phone 3283

DO IT NOW
Buy a Buck Steel Range
We are Sole Agents Here
Henry Swot

FASTIDIO HAVANA CIGAR

Marvel Millinery
Exclusive designs in women's Hats
241-243 So. Broadway

Classified Liners.

Times "Liner" Advertisers—Important. Note change in rate for Sunday classified advertisements. Commencing Sunday, October 1, 1905, the rate for Sunday "Liners" was raised to 1¼ cents per word for each insertion; minimum charge, 25 cents, as at present. This slight advance is amply justified by the present Sunday circulation of The Times, which averages over 70,000 copies. (When the 1-cent-per-word rate was established in 1893, The Times Sunday circulation was only 14,000 copies.) The "Liner" rate for the daily—1 cent per word—will stand as at present.

Telephone your want advertisements. Ring up "The Times" any time of day or night, and secure prompt and careful attention. Rates one cent a word each insertion in the Daily; 1¼ cents per word in the Sunday edition; minimum charge, 25c.

"Liner (classified) advertisements for Sunday insertion received over the counter or by telephone after 11 o'clock Saturday nights will be inserted under heading "Too Late to Classify."

The Times cannot guarantee accuracy or assume responsibility for errors of any kind occurring in telephoned advertisements.

Sunday real estate advertisements, to be classified properly, must be in The Times office before 10 o'clock Saturday nights. Rate 1¼ cents per word.

SPECIAL NOTICES—

ANNUAL MEETING OF THE STOCKHOLDERS OF THE LOWELL AND CALIFORNIA MINING COMPANY. Office of the Lowell and California Mining Company, September 10. TO THE STOCKHOLDERS OF THE LOWELL AND CALIFORNIA MINING COMPANY— Please take notice that the annual meeting of the stockholders of the LOWELL AND CALIFORNIA MINING COMPANY will be held at the branch office of the company, at Room 417, H. W. Hellman Building, city of Los Angeles, county of Los Angeles, State of California, on the 24th day of September, 1906, at 10 o'clock a.m. of said day, for the purpose of electing directors and for the transaction of such other business as may properly come before the meeting. The transfer book of the company will be closed on Saturday, September 22nd, 1906, at 3 o'clock p.m., and will remain closed until Tuesday, September 25th, 1906, at 10 o'clock a.m., by order of the Board of Directors. J. LOCKWOOD, Secretary. 24

M. ELLA HARRIS' BLEACH CREAM (Whitens and tightens the skin; removes wrinkles,) $1.50. Harris' French Face Astringent, large size, $1.50. Harris' Pigmentum ((Vegetable Hair Stain, natural colors,) $1. Harris' Hair Food (gives strength and brilliancy,) $1. Harris' Whitening Balm (skin food; cures sunburn,) $1. Harris' Diane (cures superfluous hair,) $2. Harris' Astringent Face Powder, 50c. Harris' Cleansing Powder (dissolves blackheads,) 50c. Special Beauty Combination (most invisible make-up,) $5. Special Home Treatment (gives youth and beauty,) $5. My preparations cannot be bought at drug stores. M. ELLA HARRIS, 319 W. Third st., Los Angeles. 17

JEWISH SERVICES CONDUCTED BY RABBI Isidore Myers and Rev. Cantor Katz, with male choir. Slichos service at Simpson Auditorium tomorrow at 6:45. Cantor Katz will officiate. Everybody welcome. Seats for New Year services can be reserved Sunday, Monday, Tuesday and Wednesday afternoons after 2. Other times at 243 N. Flower. Phones 5454, Main 1694. Or through Max Cohn, phone Main 7106. 15

ALL PERSONS HOLDING CONTRACTS ON land bought from the Santa Anita Land Co. are hereby requested to bring contracts to our office and get deed, which will be furnished without charge. SANTA ANITA LAND CO., room 517, Bryson Bldg., Second and Spring sts. R. T. Brodek, secretary. 1

LEGAL NOTICE— We, the undersigned have bought the interest of our partner, Mr. John Brand of the Frankford Sausage Factory, No. 132 E. 5th st., hereafter it will be run by DIETRECH & INGERMANN.

THE NEW YORK INSTITUTE OF DERMATOLOGY removes wrinkles and blemishes from face and neck in one sitting by their painless alchemic method. PROF. and MME. STEELE, 820 S. Hope, Los Angeles.

WE DISTRIBUTE ADVERTISING, BOOKlets, circulars, cards, city and suburbs; good service guaranteed. SO. CAL DISTRIBUTING BUREAU, 306½ S. Broadway. Home phone Ex. 6. 15

DR. A. POLASKY, A WELL KNOWN OCulist, formerly of Des Moines, has offices 543 S. BROADWAY; 49 years experience in fitting glasses by the latest methods. H. 4188.

FRECKLES AND TAN. PROPER AT THE beach, are blemishes elsewhere. M. ELLA HARRIS & SON remove them quickly, permanently. 319 W. THIRD. 25

WARDROBE COUCHES, $4.50. SPECIAL sale this week. Buy of the manufacturer. Fine upholstery work our specialty. PHILLIPS, 756 W. Sixth.

CALIFORNIA STEAM CARPET CLEANING WORKS, cleans carpets; upholstering and repairing. 239 E. 4th. Tel. Main 715, Home 715.

PARASOL AND GLOVE MAKERS. Buy here at factory prices. Big assortment. 317 W. FOURTH ST., H. W. Hellman Bldg.

FEATHER PILLOWS, RENOVATED AT ACME FEATHER WORKS, 738 San Pedro. Phone Sunset Main 1169, Home 8041.

GUARANTEED CURE OF DANDRUFF, within 2 weeks. Ladies or gentlemen, 204 MERCANTILE PLACE. Room 36. 15

BURLAP SHADES, PAINTS, WALL PAPER, mouldings, shingle stain. WALTER BROS., 627 S. Spring.

DR. MAUD HOLLEY, VACUUM DEVELOPER, 245½ S. Spring, room 3. Phone 7380.

LACE CURTAINS LAUNDERED BY HAND. Home 24719, West 291. MRS. HEATH.

RATE FOR ADS. UNDER THIS HEADING 10c per line; minimum charge 30c.

PERSONAL—
Business.

PERSONAL— THE WORLD'S GREATEST ASTRAL SEER AND PSYCHIC, MILBURN. He advises you with a power higher than human. He can bring sunshine and success into your life, telling you how to overcome enemies and obstacles; work guaranteed. Parlors, 659 S. HILL. Hours 10 to 8 daily and Sundays. 15

PERSONAL — PROF. ALTHOUSE, CELEbrated palmist, acknowledged by the best intellects as most remarkable reader of hands in this country; his readings—scientific, absolutely correct—must in no wise be classed with those of other readers in the city. Advice on all questions of life. Also casts horoscopes; high-class patronage. 305½ S. SPRING.

PERSONAL—GLENDORA, A TRUE AND HONEST PSYCHIC, LIFE READER AND PALMIST. FULL LIFE READING AND HOROSCOPE. 25. YOSEMITE, 115½ S. BROADWAY. Hours 10 a.m. to 7 p.m. 15

PERSONAL—JOHN SLATER, THE PSYCHIC, will hold a grand mental test meeting Sunday evening, 8:15 sharp. BURBANK HALL, 542 S. Main st. Entire evening devoted to mental and spiritual phenomena. Come, skeptics. 15

PERSONAL—HOW TO BECOME SUCCESSful, though despondent. This absolute system taught by mail; inclose stamped envelope for reply. Address JOHN MILTON, Station B, box 35, Los Angeles.

PERSONAL—MRS. MASSON, THE NOTED London palmist, is at 322 S. SPRING ST. Readings are conscientious and scientific and give the precise information desired. HIGH-CLASS PATRONAGE SOLICITED.

PERSONAL — MRS. PARKER, RELIABLE palmist and life reader, business, law suits, mineral locations described. Speculations, love, travels, health; all affairs of life. 444 SOUTH SPRING, room 1, 50c and $1.

PERSONAL—MRS. J. J. WHITNEY, BUSINESS SEERESS, LIFE READER. Messages from departed friends. 415½ S. SPRING.

PERSONAL—FOR MONEY GO TO THE only reliable establishment in this city, LOS ANGELES LOAN CO., 150 N. Main. Try us. 15

PERSONAL — SHAMPOOING, SCALP treating, manicuring and facial treatment; for ladies only. 131 N. FLOWER ST. 16

WANTED—
Help, Male.

WANTED—A YOUNG MAN TO LEARN THE undertaking business and drive hearse and to make himself generally useful; state what experience in driving you have had, your name in full and your telephone, if you have one. Address L, box 113, TIMES OFFICE. 16

WANTED—75 MEN, BELASCO THEATER, Saturday morning. Apply STAGE ENTRANCE, 9 a.m. 15

WANTED—
Help, Male.

WANTED— HUMMEL BROS. & CO., EMPLOYMENT AGENTS. Established 1891. A strictly first-class, reliable agency. All kinds of help promptly furnished. Satisfaction guaranteed. 116 and 118 E. SECOND ST. Between Main and Los Angeles streets. Largest and best equipped offices on the Pacific Coast.

Machinist on lathe, 30c hour; young men as car repairers, 22½c hour; M. A. man, home place, $30 etc.; tool sharpener, $3.50; blacksmith, Gallup, N. M., $3.50; janitor, Catalina, $30; driver, wholesale wagon, $12 week; millwrights, north, $4, see boss here; rough carpenters, $2.50, $3 company work; grape pickers, 2½c box; young man as typewriter in law office, $40; blacksmith, Globe, Ariz., $3 and board, free fare; bridge carpenter, $4; mine blacksmith, $3.50; men, lumber pilers, log camp, $40 etc.; blacksmith and shoer, $3; miners, $3; muckers, $3.50; carpenter, mine, $3 and board; carpenters, city and country, $3.50; 50 men for bean harvest, $2 etc.; ranch teamsters, $35 etc.; men for orchard, $30 etc.; milkers, $35, $40 etc.; 25 men for sugar factory, ??? fare refunded.

HOTEL DEPARTMENT.

Second cook, restaurant, $18; night cook, restaurant, $17; restaurant cook, $16; cook, small restaurant, $40 etc.; restaurant chef, $21; ranch cook, $40 etc.; camp cook, beach, $45 etc.; cook, boarding house, $60 etc.; camp cook, mines, $45 etc.; cook and helper, city, $70 etc.; camp flunkey, $30 etc.; lumber, $35 etc.; hotel baker, Arizona, $60 etc.; second bakers, country, $30 etc., $16, $18; hotel butcher, $75; laundry man, hotel, $45 etc.; porter and runner, Catalina, $25 etc.; dishwasher, $9, $10, $11; waiters, $10, $12, $30 etc.; house man, $35 and meals; bell boy, $25 etc.; dish washer, mountains, $25 etc.; restaurant cook, city, $18. See our women's list under female help wanted.

15 HUMMEL BROS. & CO., 116-118 E. 2nd st.

WANTED—75 GOOD CARPENTERS AT HOtel Wentworth, South Pasadena. Take Monrovia or Sierra Madre car to Grenada ave., walk north ½ mile. 16

WANTED— HANSEN EMPLOYMENT AGENCY, 204 E. Second st. Both Phones 283. Burley drill sharpener, $3 day; horse cuffer, $12 week; carpenters, $3.50 to $4.25 day; hardware man, $60 month; Sargent drill man, $3.50 day, 8 hours; rock men, $2.50; carriage blacksmith, $3 day; milk wagon driver, $45 month and com.; one $50 month; man load milk wagon, $50 month; milkers, $35 to $42 month and found; laborers, city, $2.25 day, 8 hours; 4 laborers, near city, $2 day and board; man drive delivery wagon, $10 week; ranch hands, $35 and $40 month and found; 25 scraper teamsters, $2.25 day; stable man, $45 month and room; orchard hand, $1 day and found; man and wife for country, $64 month and found; married man, orchard, $50 month and house; man and wife, cook and helper, $40 month and found; cook, small restaurant, $12 week; cook, restaurant, near city, $40 month and found; flunkey, $40 month; colored waiter, $30 month and found; dishwashers, $8 and $10 week and $25 month; second cook, $8 week and room; second baker, $18 week; cake baker, $16 week. Call early and avoid the rush. Other good positions. 15

WANTED — CASH BOYS; MUST BE 14 YEARS OLD; WAGES $2.50 PER WEEK. APPLY TO MANAGER, VILLE DE PARIS, 319 S. BROADWAY.

WANTED— RED CROSS EMPLOYMENT AGENCY, 134 East 2nd. Man and wife, cook, etc., $65 etc.; short order cook, $75 etc.; second cook, $15 etc.; fry man, $12 etc.; night porter, $8 etc.; glass and silver man, $7 etc., etc. For all kinds of ranch work and labor work see us; we have it; take your pick. Camp blacksmith, $65 etc.; milkers, $40 etc.; ranch hands, $35 and $45 etc. Call and see us for full list. We open early. 15

WANTED— JAPAN A. B. C. EMPLOYMENT AGENCY, Oldest and Largest Agency in the city. 307 SOUTH OLIVE ST. Phone—Main 1947, Home 5718. We furnish all kinds of first-class help promptly with responsibility. House-cleaning department.

WANTED — AT ONCE, EXPERIENCED CLOTHING, GENTS' FURNISHING AND SHOE SALESMAN, WINDOW DRESSER AND BER, SINGLE YOUNG MAN, GOOD APPEARANCE, LOS ANGELES REFERENCES, GOOD SALARY AND STEADY POSITION; SHORT HOURS. APPLY BY LETTER, GIVE NAME OF REFERENCES, SALARY WANTED. INCLOSE ADDRESSED ENVELOPE FOR REPLY. P.O. DRAWER M., OCEAN PARK, CAL. 16

WANTED— CHARLEY NAKAMURA'S JAPANESE EMPLOYMENT AGENCY. House and Window Cleaning. Waiters, Cooks, Porters, Laborers, etc. 646-648 Wall street. Phones—Main 1145, Home 6733. 25

WANTED—JAPANESE. PACIFIC EMPLOYMENT BUREAU, Largest and most popular agency. 631 W. Sixth st., Los Angeles, Cal. House cleaning department. Window cleaning department. Phones—Home 1073, Main 1714. General labor contractors; every department assures responsibility. 18

WANTED — FIRST-CLASS BOOKKEEPER for out of town, near Los Angeles. Must understand typewriter and how to handle men. Will have charge of Lime manufacturing plant at times. Good chance for advancement to superintendent. Wages low to start. Must be excellent bookkeeper. Address K, box 170, TIMES OFFICE. 15

WANTED — TRIM SAWYER, SASH AND door hands, jointer hands, a dozen cabinet makers; high wages for good men; 8-hour day; cost of living in this community has not been affected by the S. F. conflagration; rent and living reasonable; none but good men wanted. Apply to PACIFIC MFG. CO., Santa Clara, Cal. 13

WANTED—STRICTLY FIRST-CLASS UNION plumbers, for large firm in San Francisco; wages $6 per diem; work guaranteed for two years. Men are referred to plumbers' union of San Francisco as regards the standing of this firm. Plenty of good accommodations at reasonable prices. See I. HOLLZER, at Rosslyn Hotel, Saturday between 5 and 7 p.m. 15

WANTED— JAPANESE EMPLOYMENT AGENCY, 503 W. Sixth st. Home 5253, Main 5253. COOKS, WAITERS, PORTERS, Ranch hands, house and window cleaners, BY HOUR, DAY OR CONTRACT. 25

WANTED— CARPENTERS. 20 carpenters wanted, hotel job. Apply corner Wilshire and Coronado blvd., or BARR-HARRINGTON REALTY CO., 218 H. W. Hellman Bldg. 16

WANTED— A young man from 15 to 25 years old to act as stenographer and general office assistant; must have lived in Los Angeles one year and have best of local references. Call after 2 p.m. Monday. FIELDING J. STILSON CO., 305 H. W. Hellman Bldg. 15

WANTED—MAN WHO IS RELIABLE AND can invest $250 with services to take half interest in my old established Spring street business; this investment will pay you $100 per month; clean, agreeable work; I want steady man; no experience necessary. For further information call at 702 S. SPRING ST., room 230. 15

WANTED — GROCERY SOLICITOR FOR inside and outside work; must furnish A1 references; steady employment to right party, married man preferred; state what salary wanted and last place of employment. Address K, box 121, TIMES OFFICE. 16

WANTED — ANY INTELLIGENT PERSON may earn $40 to $50 monthly at home in spare time corresponding for newspapers; no canvassing; experience unnecessary. Send for particulars. PRESS SYNDICATE, Lockport, New York.

WANTED — EXPERIENCED MANAGER for wholesale grocery department of large firm; nothing but an experienced manager will fill the bill; salary of $300 to commence, and first-class opportunity for advancement to right man. 626 BRYSON BLK.

WANTED—THREE MEN TO PREPARE FOR letter carriers in Los Angeles Postoffice; big shortage of men. See me at once. MR. SMALL, 207 Douglas Bldg., daily 9 to 6; Tuesday, Thursday and Saturday evenings, 7:30 to 8. 15

WANTED—
Help, Male.

WANTED—LOADER FOR LUMBER YARD, one with sash and door experience preferred; also driver for spring delivery rig; give age, references and state if employed. Address J, box 140, TIMES OFFICE. 15

WANTED—RELIABLE MAN WITH GOOD reference to invest $1000 in large corporation and take guaranteed position with the company at $75 monthly; rare chance. See PHOENIX, 202 Grant Bldg. 17

WANTED — A YOUNG MAN FOR WHOLEsale wall paper house; must have knowledge of business; state salary and last position; good opportunity for right party. Address K, box 112, TIMES OFFICE. 16

WANTED — AGENTS TO SELL LOTS IN best mining town in Nevada, good commission to reliable men, none but those with first-class reference need apply. Address H, box 124, TIMES OFFICE. 15

WANTED—REGISTERED PHYSICIAN, CApable of taking charge of office; allopathic, homeopathic or eclectic; permanent position to right man. Call 9 a.m., DR. GREENE & CO., 254 S. Broadway. 16

WANTED — EXPERIENCED WINDOW trimmer; must be good card writer and come well recommended. Also an experienced floor walker. Apply to superintendent, N. B. BLACKSTONE CO. 16

WANTED—A FIRST CLASS CIGAR SALESman, one familiar with Los Angeles territory, preferred; all communications treated absolutely confidential. Address J, box 143, TIMES OFFICE. 16

WANTED— First class man thoroughly competent in fitting ladies' garments. Apply to manager VILLE DE PARIS, 317 S. Broadway. 15

WANTED—BILL CLERK (TYPEWRITER,) young man familiar with plumbing business preferred. Address with age, reference and salary wanted, H, box 178, TIMES OFFICE. 16

WANTED—GOOD STRONG BOY, AGED 16. Apply at upholstery department, BARKER'S FURNITURE WAREHOUSE, corner Molino and Carolina st., 2 blocks east of Arcade depot.

WANTED — EXPERIENCED BOOK-KEEPer and office clerk for newspaper office, state salary expected, permanent. Apply by letter only. THE PRESS, Long Beach. 16

WANTED—A GOOD STEADY MAN FOR taking care of arc lamps around town. Must have wheel and be willing to work at night. Apply at 254 S. LOS ANGELES ST. 13

WANTED—ACTIVE BOY THAT LIKES TO handle tools to learn sash and door business, give age and experience. Address J, box 139, TIMES OFFICE. 15

WANTED—FIRST-CLASS WINDOW DRESSer in ladies' cloak and suit house; must have reference; answer at once. Address J, box 192, TIMES OFFICE. 15

WANTED — A FIRST-CLASS DAIRYMAN, milk, run separator and general care of fine herd of Jerseys; high wages. ROOM 546, Bradbury Bldg., city. 17

WANTED—A WHITE MAN PORTER TO shine and tend pool tables, good wages to right man. J. L. WILLIAMS, barber shop, Sherman, Cal. 15

WANTED—COATMAKER FOR WHOLEsale tailoring; piecework; will furnish free workshop, machinery and tools; privilege of taking outside work; can retain present help, good chance for right man. 3032 ELLIS ST. 15

WANTED — YOUNG MAN AS TRAVELING secretary for president mining corporations; either an experienced stenographer or graduate ECLECTIC SHORTHAND COLLEGE, 500 Broadway. 17

WANTED—MANUFACTURING JEWELERS, repairers, engraver, diamond setter, watchmaker, polisher and plater, steady position, good wages. JANES & LEATART, 342 South Broadway. 16

WANTED— Experienced station agent and telegrapher, railroad, Arizona; good location, salary $110 with advancement very soon for good man. Apply 525 BYRNE BLDG. 15

WANTED— Reliable commissary clerk for large concern; must speak Spanish and furnish A1 local references; salary $60, room and board, transportation paid. Apply 525 BYRNE BLDG. 15

WANTED — A STEADY MAN FOR ALL-around repair work in flats and apartments; must understand plumbing; permanent position to right party. 234 S. FIGUEROA, rear, between 8 and 9 a.m. 15

WANTED — SALESMEN TO SELL OUR goods to general stores, clothiers, druggists and grocers; fine side lines, big profits, liberal terms. MODEL MFG. CO., box T, South Bend, Ind.

WANTED—CASH BOYS OVER 14 YEARS old; only those not intending going to school need apply. N. B. BLACKSTONE & CO., Spring and 3rd sts.

WANTED — 10 BAKERS AND BAKER'S helpers, cooks, dish washers and kitchen help for San Francisco. GIBBS, 2000 Bush st., San Francisco.

WANTED—A PRACTICAL METAL WORKer in brass and copper. Permanent position. Address MRS. E. E. BURTON, Santa Barbara, Cal. 16

WANTED—REAL ESTATE SALESMAN, energetic man, good address and appearance. Apply between 10 o'clock and 4 at 328 LAUGHLIN BLDG. 15

WANTED — MAN FOR FRUIT RANCH, married man preferred; must know how to run gasoline engine. Inquire at 1782 W. 24TH ST., city. Phone 23364. 15

WANTED — FIRST CLASS MACHINIST with gas engine experience, brass lathe hand, pattern maker and boat builders. Apply CARSE CO., E. San Pedro. 18

WANTED — BRIGHT AMBITIOUS BOY for office with large corporation; good future. Address L, box 117, TIMES OFFICE. 17

WANTED—RELIABLE NEWSPAPER CARrier with wheel, one not going to school preferred. Call between 10 and 12, 106 S. Broadway. S. F. BULLETIN. 16

WANTED—HONEST BELL BOY UNDER 18 years, steady work, good salary, free room (no board) first-class local references required. THE HINMAN HOTEL, 7th and Figueroa. 15

WANTED—FIRST CLASS OUTSIDE SALESman who is not content with less than $150 net for a month's services. Address with references, H, box 136, TIMES OFFICE. 16

WANTED—BOY WITH BICYCLE FOR hardware store, good chance to work up, $5 per week to start, bring references. BOOTHE-MAH HARDWARE CO., 1602 W. Pico. 16

WANTED—2 ORNAMENTAL IRON WORKers, 2 helpers and a boy. SOUTHWESTERN IRON WORKS, Sacramento and Wilson st. 16

WANTED—SALESMAN; ONE FAMILIAR with general dry goods and carpets. Address, stating age, experience and salary expected, P.O. box 836, PHOENIX, ARIZ. 19

WANTED—2 BOYS TO DELIVER RIGS FOR livery stable, $7 a week and room; good place. Call at once, MARKS EMPLOYMENT OFFICE, 125 E. 2nd st. 15

WANTED — FIRST-CLASS WOOD WORKer, automobile and carriage work. J. U. TABOR & CO., Seventh and Los Angeles sts. 16

WANTED—HELP IN ALL DEPARTMENTS wanted at once. Apply today before 9:30 a.m. at superintendent's office. THE FIFTH ST. STORE. 15

WANTED—BOY WITH WHEEL TO WORK in office and collect; wages $5 week. Address in own handwriting. Address L, box 132, TIMES OFFICE. 16

WANTED — SALESMAN FOR "EASY form" music; new form and guide for piano and organ; no knowledge of music necessary. JAS. N. PETRIE, Monrovia, Cal. 18

WANTED — THOROUGHLY RELIABLE and experienced gardener. Apply, giving experience, references, salary, etc. Address L, box 134, TIMES OFFICE. 15

WANTED — SHOE SALESMAN FOR SATurday nights only; must be thoroughly experienced and have regular position during week. REGAL SHOE CO. 15

WANTED — AN EXPERIENCED CLOTHing salesman and window dresser; none but first-class man need apply. Call at 243 S. MAIN ST. 16

WANTED — MIDDLE AGED MAN FOR work around house; knowledge of garden and horses necessary; wages $20. Apply 9 a.m., 453 S. SPRING. 15

WANTED—YOUNG MAN TO DO SOLICITing and delivering for meat market; must know something about the business. Call 2703 VERMONT AVE. 17

WANTED—BRIGHT QUICK BOY, 16, NOT afraid of work, with wheel; good chance for advancement. Call 10 to 12 today. 112 W. 3RD ST. 15

WANTED — ANY PERSON WILLING TO distribute our samples; $20 weekly. "EMPIRE," 92 La Salle st., Chicago, Ill. Steady position; no canvassing. 15

WANTED — ESTIMATE FOR CEMENTING patio; about 1600 square feet; also to set brick fireplace; also carpenter, $2.50 per day. Call or address 322 W. 21ST. 15

WANTED—BOY ABOUT 15 YEARS OLD TO work in factory; must live at home; $2.50 per week to start. Apply 8:30 a.m., 732 S. LOS ANGELES ST. 15

WANTED—BOY 15 TO 18 YEARS TO learn drug business, delivery and general store work. Inquire 1532 W. WASHINGTON. 15

WANTED — A JAP, CHINAMAN OR GIRL to do cooking and downstairs work; wages $35 per month. 911 WESTERN AVE. Take Pico-st. car. 16

WANTED — BOY WITH WHEEL; GOOD live boy, good position, good salary. BELL'S EXCLUSIVE TAILORING, 341 S. Broadway, second floor. Phone 4434. 16

WANTED — AUTOMOBILE REPAIRMEN wanted. Apply HUGHES-JOHNSON AUTO CO., 119 W. Second st., Long Beach. 16

WANTED—A CAREFUL MAN WITH FARM experience to work on Orange grove, $40 with room. Address BOX 8, Patton, Cal. 15

WANTED — FIRST-CLASS COPPER-PLATE engraver for Salt Lake City. Address HELD ENGRAVING CO., Salt Lake City. 15

WANTED—EXPERIENCED REED WORKer on wicker furniture. Apply 416 SOUTH BROADWAY, Wicker Mfg. Co. 13

WANTED—
Help, Male.

WANTED—BOY FOR DELIVERING; MUST have a wheel. GREAT AM. IMP. TEA CO., 425 S. Broadway, L. A. 16

WANTED — FIRST CLASS MEAT CUTTER to work partly outside. Apply 1571 W. 36TH on Sunday, or 1109 Gentous week days. 16

WANTED — FIRST CLASS GROCERY SOlicitor with city experience. Do not apply unless competent. 818 W. PICO. 17

WANTED — FIRST CLASS FOREMAN core maker, small work. Apply CARSE CO., E. San Pedro. 18

WANTED—20 BOYS BETWEEN 16 AND 17 years of age. Apply L. A. METAL STAMPING CO., 1116½ San Pedro st. 20

WANTED — BICYCLE REPAIR MAN; steady work, good pay. Address BRALEY, 54 S. Raymond, Pasadena. 16

WANTED—BENCH MEN, STICKERMEN, rip sawyer, sash, door bench man. 404 BRYSON BLDG., 2nd and Spring. 15

WANTED—MAN WITH HORSE AND RIG will find a profitable business at 46 WEST COLORADO ST., Pasadena. 16

WANTED — SHOE SALESMEN, MUST BE thoroughly experienced. REGAL SHOE STORE, 302 S. Broadway. 15

WANTED — BOY WITH WHEEL TO DEliver paper route. Apply F. C. SPRENG, Times office, or 'phone 22247. 15

WANTED — BOYS OVER 15 YEARS OF age with good wheels. Apply all this week at 244½ S. BROADWAY. 16

WANTED—BOY FOR TAILOR SHOP; EASY work; wages $5. Call 415½ S. SPRING ST. 17

WANTED — GOOD ALL-AROUND BAKER, steady job. HUNT'S STEAM BAKERY, S. First st., San Jose.

WANTED—BOY WITH WHEEL TO RUN errands after school. FRED S. LANG CO., 311 West First st. 15

WANTED—100 MEN, HANDLING LUMBER; steady work and good pay. Call 248 S. SPRING ST.

WANTED—AN EXPERIENCED SALESMAN. Apply to SCHAPER BROS., Dry Goods Store, 23 to 29 N. Raymond ave., Pasadena. 15

WANTED — CLEAN, ACTIVE BOY WITH wheel to be generally useful. Apply 633 S. BROADWAY. 15

WANTED — A CAPABLE BINDER TO take charge of bindery. GILBERT-JONES-RUGG CO., corner 2nd and Rose. 17

WANTED—EXPERIENCED DRIVER WITH reference. Apply BISHOP & CO., Seventh and Alameda. 15

WANTED — ERRAND BOY WITH WHEEL who can also learn tailoring trade if desires. ROOM 15, Belasco Theater Bldg. 15

WANTED—AN EXPERIENCED WRINGER boy. MUNGER'S LAUNDRY, 925 S. Los Angeles st. 16

WANTED — EXPERIENCED BOOK-KEEPer for a country bank, M. WEST, Hotel Redondo, Cal.

WANTED — GOOD PRESSER AND CLEANer. KLONDYKE TAILORING CO., Ocean Park, Cal. 15

WANTED—AN EXPERIENCED WRINGER boy. MUNGER'S LAUNDRY, 925 S. Los Angeles st. 16

WANTED—AN EXPERIENCED WRINGER boy. MUNGER'S LAUNDRY, 925 S. Los Angeles st. 16

WANTED—A GOOD PRINTER, $2.50 A day. Apply rear of 334 S. FIGUEROA, between 8 and 9 a.m. 16

WANTED—2 BOYS FOR ERRANDS AND wrapping desk. COMMERCIAL PRINTING HOUSE, 230 S. Los Angeles st. 15

WANTED—2 PRESS FEEDERS. COMMERCIAL PRINTING HOUSE, 230 S. Los Angeles st.

WANTED — GOOD PIN SETTER, NOT afraid of work. MORLEY'S BOWLING ALLEY, 220½ S. Spring. 15

WANTED — YOUNG MAN IN STORE WHO has some knowledge of the printing business. Address P.O. BOX 764. 16

WANTED — SOLICITOR AND DELIVERY man for grocery; best of references must be given. Call 600 W. 6TH ST. 16

WANTED — FIRST CLASS PANTS PRESSer. ROOMS 6 and 7, Grand Operahouse Bldg., 110½ S. Main. 16

WANTED — 2 MACHINISTS, ONE BLACKsmith helper and one handy man. 233 BRYSON BLK. 16

WANTED — BOY WITH WHEEL, ABOUT 14 years old. MAPLE MARKET, 1103 Maple ave. 17

WANTED—A MAN THAT CAN MILK AND do general ranch work. Inquire at NATICK HOUSE. 15

WANTED—FIRST-CLASS SHIRT FINISHER; also stock finisher. TROY LAUNDRY, Pasadena. 15

WANTED — STRONG BOY, ABOUT 18, for assistant in shipping department; wages $9 week. Apply 313 N. LOS ANGELES ST. 15

WANTED — 10 CANDY HELPERS FOR hard goods department. Apply BISHOP & CO. 16

WANTED — A DELIVERY BOY, APPLY WESTLAKE PHARMACY, 2100 W. 7th st.

WANTED — BOY WITH WHEEL FOR DElivery and office work, with chance to advance if competent. WOOD'S, 229 W. 4th. 16

WANTED—2 GOOD STEADY BARBERS TO go to work at once today. 619 S. BROADWAY. 15

WANTED — PLATEN PRESS FEEDER. BAUMGARDT PUB. CO., 116 N. Broadway. Phone 1161.

WANTED — JEWELRY REPAIRERS, ADdress MEYER JEWELRY CO., 1016-18 Main st., Kansas City, Mo. 21

WANTED—YOUNG MAN TO WORK MORNings for room while attending business college, 417 W. 5TH ST. 21

WANTED — ANOTHER BLACKSMITH; work very central; young man preferred. ECONOMY CARRIAGE CO., 1413 S. Main. 17

WANTED — JEWELERS AND DIAMOND setters. MEYER JEWELRY CO., 1016-18 Main st., Kansas City, Mo. 21

WANTED — FIRST CLASS WAGON WOOD worker, 621 S. Los Angeles st. CRUM CARRIAGE CO. 17

WANTED — STRONG BOY WITH WHEEL; good wages. BAUMGARDT PUB. CO., 116 N. Broadway. Phone 1161.

WANTED—A YOUNG MAN TO DRIVE DElivery wagon; good wages. TRACTION MARKET, 24th and Vermont ave. 15

WANTED — OFFICE AND ERRAND BOY with wheel. HARPER & REYNOLDS CO., 152 N. Main st. 15

WANTED—BOY TO FEED JOB PRESS. Apply DAILY TELEGRAM, Long Beach. 17

WANTED—YOUNG MEN AND BOYS TO run machines. CALIFORNIA INDUSTRIAL CO., cor. 4th and Santa Fe ave. 17

WANTED—BOYS WITH WHEELS, AT once. 416 S. SPRING. 21

WANTED—BOYS OVER 16 YEARS OLD, with wheels. Apply 118 W. 3RD. 21

WANTED—BOY WITH WHEEL; STEADY job. 212 S. HILL ST. 16

WANTED — FIRST CLASS PAINTER. 516 ORO ST. 15

WANTED—10 CARPENTERS, AT ONCE. SECOND AND CENTRAL. 16

WANTED—ERRAND BOY WITH WHEEL. Apply early, 126 S. SPRING. 16

WANTED—BOY WITH WHEEL. APPLY 421 S. SPRING, rear. 16

WANTED — PRACTICAL ENGINEER. FREMONT HOTEL, 4th and Olive. 16

WANTED — EXPERIENCED GROCERY clerk. Apply 813 CENTRAL AVE. 15

WANTED—PRESSER ON MEN'S CLOTHing. 1503 S. MAIN. 15

WANTED — BOY. SCHALK CHEMICAL CO., 209 N. Main. 15

WANTED—MEN OR BOYS WITH WHEELS. 238 S. SPRING. 16

WANTED—ERRAND BOY. 219 W. 2ND ST. 15

WANTED — BOY WITH WHEEL. 137 S. SPRING. 17

WANTED — FIRST CLASS BARBER, steady, $14 per week. 1533 W. PICO ST. 15

WANTED—
Help, Female.

WANTED— HUMMEL BROS & CO., 116 E. 2nd st. Mother and daughter, cook and helper, hotel, country, $50 etc.; cook, ladies' boarding school, Santa Barbara, $40 etc.; second girl, same place, $25 etc.; restaurant cook, small place, country, $25 etc.; restaurant waitresses, $8 and $9 week; first class pantry woman, hotel, $30 etc.; 2 waitresses, Coronado Beach, $25 etc.; cook, small boarding house, $30 etc.; $35 etc.; lady cashier, who can play piano, first class hotel, $35 etc.; linen room woman, $25 etc.; waitress, desert, $30 and fare; factory girls, $5 week; pantry woman, $8.50 week; house girls, $25 etc., $30 etc. HUMMEL BROS & CO., 116 E. 2nd st. 15

WANTED— HANSEN EMPLOYMENT AGENCY, 204 E. Second st. Both Phones 283. 2 waitresses, city, same place, $8 week; restaurant cook, $40 month; waitress, hotel, country, $25 month and found, fare paid; waitress, hotel, near city, $25 month and found; waitresses, city, for cafes and hotels, $8, $9 and $10 week; girl for shooting gallery, $15 to $18 week; dishwashers, $7, $8 week; starch ironer, $12 week; chamber girl, $25 month; house girls, $15 to $35 month for city and country. Other good positions. For one week office fee $1. 15

WANTED — CASH GIRLS; MUST BE 14 YEARS OLD; WAGES $2.50 PER WEEK. APPLY TO MANAGER VILLE DE PARIS, 319 S. BROADWAY.

WANTED—A LADY PRESSER, ONE WHO is handy around dye works, none other need apply; state wages. Address PIONEER DYE WORKS, Bakersfield, Cal. 16

WANTED—
Help, Female.

WANTED—LADY CASHIER OR STENOGrapher, one who can play piano for accompaniment in first class hotel, wages $35, board and room; lady cook, girls' school, Santa Barbara, $40 etc.; second girl and upstairs work, same place, $25 etc. HUMMEL BROS & CO., 116 E. 2nd st. 15

WANTED—GIRLS TO SEW IN OVERALL and shirt factory; beginners paid while learning; short hours and good wages. Apply BOSS OVERALL FACTORY, 344 New High st., near Temple st. 15

WANTED — ANY INTELLIGENT PERSON may earn $40 to $50 monthly at home in spare time corresponding for newspapers; no canvassing; experience unnecessary. Send for particulars. PRESS SYNDICATE, Lockport, New York.

WANTED — A GIRL FOR GENERAL housework; wages per month, no washing; or $30 and party do the washing; 4 in family. Apply to E. L. PLANTICO, room 209, Bixby Bldg., Long Beach. Permanent place. 16

WANTED—LADY WITH $500 CASH, WHO has some knowledge of office work, to act as treasurer for guarantee credit company, state business experience, reference, etc. Address J, box 127, TIMES OFFICE. 15

WANTED — GOOD GIRL FOR GENERAL housework in small family in Pasadena; nice home for right person. Inquire immediately of M. S. PASHGIAN, 221 South Broadway. 15

WANTED—GIRL FOR GENERAL HOUSEwork, private family; fine room, private bath; fine home for competent girl. Call 4925 PASADENA AVE. Phone East 90. Car fare paid. 16

WANTED—YOUNG LADY STENOGRAPHER and book-keeper in real estate office; permanent position; salary $45 per month. Apply LEWIS E. BRADT, 29 Windward ave., Venice, Cal. 16

WANTED—SALESWOMAN, AN EXPERIenced saleswoman for muslin underwear department; none other need apply to MANAGER, Ville de Paris, 317 S. Broadway. 16

WANTED — A FARM OR RANCH WITH plenty of water where I can raise alfalfa, wheat and corn, hogs and horses. Call or write fully, H. H. HEATH, 321½ S. Spring st. 16

WANTED — LADY STENOGRAPHER, Smith Premier machine, $10 per week to begin; time for private work. Apply 10 a.m., ROOM 232 Germain Bldg. MRS. HEMPEL. 15

WANTED—WOMAN TO CARE FOR TWO small children for good home and board, and small compensation, if desired. At 3118 MAPLE AVE. 16

WANTED — COMPETENT WOMAN FOR general housework at Redlands, no objection to woman and child. Phone 22098, or call 2164 W. 20TH ST., Los Angeles. 15

WANTED—ENGLISH GOVERNESS, SPANish family in Mexico; must be 35 to 50 years old; salary $25 per month, board and room. Inquire PARLOR A, Hotel Nadeau. 16

WANTED—LADY STENOGRAPHER, REMington operator, $12 per week. Apply in own handwriting and state experience. Address L, box 126, TIMES OFFICE. 16

WANTED — A YOUNG LADY FOR SPATting and trimming platinum prints. Apply at SCHUMACHER'S STUDIO, between 1 and 3, 107 N. Spring. 16

WANTED — SALESWOMEN FOR LACE, knit underwear and ribbon departments; must be experienced. N. B. BLACKSTONE CO., Spring and Third.

WANTED—SALESLADY; EXPERIENCED saleswoman for corset department; none others need apply to MANAGER, Ville de Paris, 317 S. Broadway. 16

WANTED— PACIFIC COAST BISCUIT CO. At once, girls to pack crackers. ALISO AND LYONS STS. 16

WANTED—GIRL TO HELP IN SMALL family, school girl preferred; a good home. Call 2370 W. 21ST, or address J. C. Specht. 16

WANTED—BRIGHT ACTIVE SALESWOMEN apply this morning before 10 o'clock to the SUPERINTENDENT, Broadway Dept. Store. 16

WANTED—LADY FOR CITY OFFICE, $50 month; a graduate ECLECTIC SHORTHAND COLLEGE, 500 Broadway, preferred. 17

WANTED — FIRST CLASS ALTERATION hand on cloaks and suits. Call ready for work. MOSGROVE'S, 119 S. Spring. 15

WANTED — BRIGHT YOUNG WOMEN AS telephone operators. Apply to MISS HAY, Home Telephone Office, 246 S. Hill st. 18

WANTED — AN EXPERIENCED WOMAN for general housework. Apply 346 MARKHAM AVE., Pasadena. Home phone 942. 15

WANTED — GIRL WHO IS QUICK AT figures to work in ticket department. BILLINGHAM PRINTING CO., 315 W. 2nd st. 15

WANTED—FIRST CLASS WAITRESSES (2) at Hotel del Coronado; $25. Apply to H. F. NORCROSS, 234 S. Spring st., city. 16

WANTED—GIRL FOR GENERAL HOUSEwork, small family, Garvanza; good wages. Address H, box 193, TIMES OFFICE. 15

WANTED—WAITRESSES, STEADY WORK or dinner work, 4:30 to 7:30. Inquire HOTEL ROSSLYN, 443 S. Main. 15

WANTED — EXPERIENCED SECOND girl, German or Swedish preferred. 2727 ELLENDALE PLACE. 16

WANTED — GOOD SELLER HAND AND button-hole maker. Apply 1011 W. SECOND. 17

WANTED — A BRIGHT YOUNG LADY AS saleslady in jewelry store. Apply today, JEWELRY STORE, 421 S. Broadway. 15

WANTED — A GOOD HEALTHY GIRL TO work for her board and go to school, 1 or 2 in family. 1047 W. 17TH. 17

WANTED — GIRL FOR GENERAL HOUSE work; must be competent, $30 a month. 2419 S. FLOWER. 15

WANTED — GIRL FOR COOKING AND downstairs work, no washing; wages $30. Call at 1150 LAKE ST. 16

WANTED — GIRL TO DO LIGHT HOUSE work; wages $25 per month. Phone EAST 2050. 16

WANTED—GIRL FOR GENERAL HOUSEwork, easy and permanent, $15 per month. 1822 SLAUSON AVE. 15

WANTED—IN THE COUNTRY, A COOK for a family of 7, wages $30. Address BOX 35, Whittier, Cal. 15

WANTED—MRS. DARROW & CO., TWO chambermaids, $20 found; 4 waitresses, $8 week; pantry man, $30 board; man herd horses, $25 found. 120 N. MAIN. 15

WANTED—WOMAN TO COOK AND DO house work. Apply at J. KRANZ, North Glendale, corner Kenneth and Oak. Phone Home Glendale 563. 15

WANTED—FIRST CLASS STRONG PANtry woman; steady position and top wages. Apply at once. HOTEL ALVARADO, cor. 6th and Alvarado sts. 16

WANTED—HELP IN ALL DEPARTMENTS wanted at once. Apply today before 9:30 a.m. at superintendent's office. THE FIFTH ST. STORE. 15

WANTED — EXPERIENCED BOOK-KEEPer and office clerk for newspaper office; state salary expected; permanent. Apply by letter only. THE PRESS, Long Beach. 16

WANTED—A STRONG YOUNG WOMAN at the Y.W.C.A. at 8 o'clock this morning (Saturday.) Ask for Mrs. Dennis, 3RD AND HILL. 16

WANTED — GIRL TO ASSIST WITH house work. 1315 CONSTANCE ST., near Pico st. 16

WANTED — A GOOD PIANO ACCOMPANist to travel with singer. Apply 216 W. VERNON AVE. 15

WANTED—YOUNG GIRL TO TAKE CARE of baby. Call at restaurant, 906 E. 1ST. 15

WANTED—A GIRL FOR PLAIN COOKING and family washing. Phone WEST 3489. 16

WANTED—GIRL TO WORK IN CANDY store. WELLS CANDY CO., 447 S. Spring. 16

WANTED—COMPETENT STENOGRAPHER, permanent position. EDMUND PERCKE CO., 335 Central ave. 15

WANTED—25 MANGLE GIRLS; NOT EXperienced. LOS ANGELES LAUNDRY CO., 631 San Fernando. 16

WANTED—GIRL FOR GENERAL HOUSE work. Apply 606 S. BONNIE BRAE. 16

WANTED — WAITRESS. KUNKEL LUNCH room. 125 N. Broadway, $9 week. 15

WANTED—WOMAN HOUSE WORK, THREE adults. 705 W. 23RD ST. 15

WANTED—GIRLS TO PACK B.B. BUCKwheat. 360 ALISO ST. 16

WANTED — EXPERIENCED CHAMBERmaid. 322 S. SPRING. 15

WANTED — A MILLINER APPRENTICE, paid while learning. 314 E. NINTH ST. 17

WANTED—BRIGHT YOUNG WOMEN. Apply 622 S. HILL ST.

WANTED—
Help, Male and Female.

WANTED—AT ONCE, DAY COOK (MALE;) 2 waitresses. MANHATTAN RESTAURANT, 1460 San Fernando st. Downey ave. car, stop River Station. 16

WANTED— Male or Female Help. (To Learn Trades.)

GENUINE FRENCH MARCEL WAVE MADE and taught at the original and reliable LOS ANGELES HAIR DRESSING COLLEGE, 204 Mercantile Place, room 38. Fully equipped, latest appliances. All branches work thoroughly done. Our patrons advertise for us. Superfluous hair permanently removed. Shampoo, 25c. Dandruff cured within two weeks. Students taught all branches in four weeks at cut rates. Phone Home 8327. 15

BEAUTIFUL MARCEL WAVE AND HAIR dressing, and all its branches taught at the FLORENTINE HAIR DRESSING COLLEGE. We teach you the trade thoroughly in 8 weeks by our own method; diplomas and formulas given; only college in city having all latest electrical appliances; the work is unsurpassed. We guarantee satisfaction. Call or write, 237 Mercantile Place, Suite 1. Home 'Phone 7287. 15

WANTED—
Situations, Male.

WANTED—EXPERT BOOK-KEEPER, WHO has been chief accountant and financier for large eastern corporations, desires responsible position; cheap people and agencies do not answer; highest references; bonds if required; also high local references. Address L, box 101, TIMES OFFICE. 16

WANTED—ANY ONE WHO HAS NEW grounds to lay out or old grounds to improve can secure the services of a genuine landscape gardener who can furnish reliable references as to his successful work in California, and elsewhere; plans drawn for large or small places; terms moderate. Address D, box 5, TIMES OFFICE. 15

WANTED — POSITION BY ENGINEER, first class man, gasoline or steam; thoroughly competent on all repairs of mining and milling machinery, electric light, pumping plants of all descriptions. Call or address K., 1637 E. First st. 16

WANTED — BY FIRST CLASS COACHman, private place; has best of New York references, understands the care of automobiles; worked private in San Francisco two years. Address J, box 116, TIMES OFFICE.

WANTED—ALL KINDS JAPANESE HELP furnished. Cooks, waiters, porters, chamber work, dishwashers, house work and laborers on short notice. MARK'S EMPLOYMENT OFFICE, 125 E. Second. Both phones 465. 15

WANTED — JAPANESE SCHOOL BOY wants work before and after school hours; experience as waiter; prefer country or town other than Los Angeles. Address K, box 103, TIMES OFFICE. 15

WANTED — WE HAVE MANY YOUNG boys who want to go to school. If you wish SCHOOL-BOY HELP call KOREAN ASSOCIATION, 2 Olive Court, W. Second and S. Olive. Main 5476. 19

WANTED—SITUATION BY HOTEL MAN with eighteen years' experience; of good address; thirty-six years old; understands business from front to rear. Address E, box 24, TIMES OFFICE. 16

WANTED—SITUATION, BY MAN ON gentleman's place; understands the care of horses, cow and garden. The best of references. A. A. FISHER, care of J. C. Kays, Hollywood, Cal. 15

WANTED — EXPERIENCED YOUNG JAPanese wants a situation as houseworker; can speak English; milk cow; city or vicinity. Home 8940, Main 5594. FUGINO, No. 437 Turner st. 16

WANTED — BY FIRST-CLASS MAN REsponsible position; age 27; executive ability, reliable, stenographer, correspondent and book-keeper; best of references; would accept position out of city. Address K, box 115, TIMES OFFICE. 16

WANTED — BY ELDERLY MAN, SOBER and industrious, to hoe out weeds, saw kindling wood, at 16c per hour; or in or outdoor work by the week or month at low wages. Address TRUSTWORTHY, box 142, TIMES OFFICE. 15

WANTED—HOTEL MANAGER WANTS HOtel on salary or percentage; twenty years' experience East and West; expert caterer and steward; highest credentials. Address B., 2010 INGRAHAM ST., city. 16

WANTED—POSITION WITH GROCERY OR produce house, wholesale or retail, as solicitor or inside work. 10 years 'experience in city; married. Address K, box 194, TIMES OFFICE. 16

WANTED—POSITION AS MANAGER OF A first-class hotel, either family or commercial, by a man with years' of experience and best of references. Address G, box 29, TIMES OFFICE. 16

WANTED—IF YOU NEED SCHOOL BOY help apply to the Korean Mission, where we have several boys whom we can recommend. 915 W. 16th. Tel. West 104. 20

WANTED — POSITION BY EXPERIENCED stenographer; best city references; can furnish own machine if necessary. Address K, box 107, TIMES OFFICE. 17

WANTED — SITUATION, ELDERLY MAN, do chores, clean horses, good gardener, private place, good city reference. Address J, box 153, TIMES OFFICE. 15

WANTED — A POSITION AS BOOK-KEEPer by middle-aged man; thoroughly competent and reliable; has strong indorsement from prominent business men in the city. Address L, box 157, TIMES OFFICE. 16

WANTED—A STRONG, HONEST JAPAnese wants work for short hours or half day; good experience in all lines. Address H. Y., 709 W. 6th st. 16

WANTED — JAPANESE, FIRST CLASS cook, wants position private family or small boarding house, city or country. MIKAI, 210 E. 5th st. Tel. 1520. 15

WANTED — COMPETENT CHEF WITH best references wishes situation in first class hotel, restaurant or club. Address J, box 184, TIMES OFFICE. 15

WANTED — GARDENER WANTS ANY kind of gardening work by day or contract; lawns put in, trees moved. Address L, box 134, TIMES OFFICE. 15

WANTED — A MOST EXPERIENCED Japanese wants a position as butler or waiter, city or country. MACHIDA, 769 W. 6th st. 15

WANTED—YOUNG MAN LEARN TELEGraphy and railroad accounting. Salaries $70 to $90; free catalogue. MORSE COLLEGE OF TELEGRAPHY, 306 12th st., Oakland, Cal.

WANTED — FOR BUILDING TENT houses, fences and other odd jobs, call BODENDEEK, the carpenter. Home phone 21274. 4

WANTED—HOME FOR BOY OF 11 YEARS to work for board and attend school, city or country. Address G, box 25, TIMES OFFICE. 15

WANTED—BY REGISTERED PHYSICIAN position as assistant or partner with busy doctor. Address 1917 E. 2ND ST., Los Angeles. 20

WANTED — JAPANESE YOUNG BOY wants a position to do general house work in nice family. G. INO, 116 S. Hewitt st. 20

WANTED — ELDERLY MAN WISHES light work gardening, care of rig, horses, etc.; small wages. Address K, box 184, TIMES OFFICE. 15

WANTED — JAPANESE WANTS WORK between 3 and 5 p.m. Y. M., 940 S. HILL ST. 15

WANTED — POSITION BY A1 GROCERY man, window trimmer, card writer. Address H, box 172, TIMES OFFICE. 16

WANTED — CIVIL ENGINEER AND SURveyor; first-class draughtsman, wishes position. Address P. O. BOX 1288. 17

WANTED—SITUATION; PAINTER, FIRST-class all around man wants work. Address PAINTER, 767 Wall st., city. 16

WANTED — YOUNG JAPANESE BOY wants housework within city or Pasadena. Tel. HOME 8940, Main 5594. 16

WANTED — WORK BY EXPERT BOXmaker; reference. Address L, box 131, TIMES OFFICE 17

WANTED — CARPENTER WORK BY day or job. Tel. BLACK 9492. 15

WANTED—
Situations, Female.

WANTED—EASTERN WIDOW, 47, VERY pleasant, good cook, having property unavailable for some months, would keep house for one or two men; no objection to ranch; or would assist in part payment for housekeeping room in city. Address K, box 152, TIMES OFFICE. 16

WANTED—BY A LADY, A POSITION AS double entry book-keeper, has had 3 years' experience, is neat, accurate, swift, trustworthy and a steady worker, machine Smith Premier, salary $10 per week. Address J, box 174, TIMES OFFICE. 17

WANTED — SITUATION BY COLORED woman to do chamber work or second; will care for sick; can furnish good references. Call at 2749 HYANS ST. Phone Main 6349. 15

WANTED — EXPERIENCED NURSE FOR confinement case, wants work; will do house work besides. Call Sunday or write. MRS. HULDA SWANSON, 1670 Staunton ave., city. 16

WANTED — POSITION TO TAKE CHARGE of rooming-house or as managing housekeeper for widower; am an eastern lady with highest references. Address H, box 8, TIMES OFFICE. 15

WANTED—BY LADY, EXPERIENCED AS manager of high-class tourist hotel; position as manager first-class rooming or apartment house, or small hotel. Address L, box 122, TIMES OFFICE. 20

WANTED — STENOGRAPHER, EXPERIenced and accurate in accounting, correspondence, tabulating reports, etc., desires first-class permanent position; references. Address J, box 144, TIMES OFFICE. 16

WANTED — AN AMERICAN LADY OF culture and refinement wishes a position as housekeeper; best of references exchanged. Address J, box 134, TIMES OFFICE. 16

WANTED — A GOOD HOME; WILL EXchange light house work for board and room while attending school. Address K, box 149, TIMES OFFICE. 15

WANTED — YOUNG LADY PIANIST wishes position playing in music house, restaurant, or with orchestra. Address K, box 157, TIMES OFFICE. 16

WANTED — POSITION BY GOOD RELIAble woman as working housekeeper or chambermaid; go home nights. Inquire 422 W. 7TH. 16

WANTED — EXPERIENCED BOOK-KEEPer and stenographer wishes permanent position; city references, $65. Address K, box 145, TIMES OFFICE. 16

WANTED—LADY WITH CHILD DESIRES position as housekeeper for widower or bachelor, city or country. Address G, box 25, TIMES OFFICE. 15

WANTED — COLORED WOMAN WISHES position as cook in boarding-house. Address K, box 156, TIMES OFFICE. 16

WANTED—BY JAPANESE WOMAN, COOKing and housework, city, family. SAIKI, 303 Commercial st. 15

WANTED — A POSITION IN WEALTHY family to do upstairs work and plain sewing. Address K, box 124, TIMES OFFICE. 18

WANTED—
Situations, Female.

WANTED — BY LADY, ... cook, situation in boarding house ... 537 MAPLE AVE., room 8.

WANTED — POSITION AS CHAMBERmaid in rooming-house. 331 SAN PEDRO ...

WANTED — SITUATION AS HOUSEKEEPer for widower. 304 E. 4TH ...

WANTED—
Situations, Male and Female.

WANTED — COLORED MAN AND WIFE wishes position as cook in boarding or family hotel in city or country. K, box 135, TIMES OFFICE.

WANTED — JAPANESE COUPLE, first-class cook and wife waitress, wages $55 up, city or country. ... Commercial street, Los Angeles.

WANTED—JAPANESE MAN AND WIFE for cook, housework; have good ... Address 726 VALENCIA. Home ...

WANTED—MAN AND WIFE WISH position together in private family. L, box 136, TIMES OFFICE.

WANTED—
Partners.

WANTED—PARTY TO TAKE AN INTERest in an established manufacturing business that will pay 25 per cent. This is one of the best propositions on the market, as our factory is now running at full capacity; prospects for future business unlimited; to the right party a desirable position open. Address L, box 198, TIMES OFFICE.

WANTED — A THOROUGHLY EXPERIENCED and most capable land salesman, wanted to meet a gentleman of means, for the purpose of opening an up-to-date real estate office; now employed in one of the best offices. Address L, box 139, TIMES OFFICE.

WANTED—PARTNER TO BUY ONE-HALF interest in good-paying business; can get your money back in 6 weeks; ... man. Call at 532 W. SEVENTH ST.

WANTED — A RELIABLE, ACTIVE business man to invest $500 with me in wholesale produce business. Address W., box 88, TIMES OFFICE.

WANTED—PARTNER TO ASSIST IN assessment work on two promising claims, Manhattan district, Nevada. ... TRITSCH, No. 608 E. 8th.

WANTED — PARTNER IN SMALL PLANing mill and carpenter shop; ... hand. 710 S. GRAND AVE.

WANTED — LADY WANTS A PARTNER with $100 in good paying business; investigate. 532 W. SEVENTH ST.

WANTED—
Agents and Solicitors.

WANTED—AGENTS TO SELL LOTS ON installments; $5 per month; no interest; my lots are well located on Beach line, 50x155; cement walks, water in all streets; prices $225. Liberal commission to either men or women. THEO. G. FITCH, 28 ...

WANTED—BY SAN FRANCISCO WHOLEsale house traveling representative for Southern California. Must be acquainted with the TRADE and familiar with Decorators' and Upholsterers' Supplies, Carpets, etc. Address J, box 162, TIMES OFFICE, stating age and giving references.

WANTED — SALESLADIES AND SOLICItors to sell skirts for the ... values for $3.50. L. A. SKIRT MFG. CO., ... S. Broadway.

WANTED—
Rooms.

WANTED — REFINED COUPLE WANT furnished apartments for light housekeeping with private family, in ... location; private bath preferred; near Westlake Park. Address K, box 182, TIMES OFFICE.

WANTED—ROOM WANTED BY YOUNG man, housekeeping preferred, ... within 15 minutes' walk ... month. N. ROBERTS, 1047 E. ...

WANTED—DRESSMAKER DESIRES ROOM in return for certain days of work. ... W. 10TH.

WANTED—
Houses.

WANTED — 6 OR 7-ROOM HOUSE, location, Westlake or southwest, ... in good condition and thoroughly modern; bungalow preferred; no children; ... if desired. Address 1127 CAMBRIA ... phone Main 3019.

WANTED—6-ROOM BUNGALOW, WEST or southwest; must be ... date and A1; not over $400 ... SAM'L JACOBY & CO., ... Bldg.

WANTED — 6-ROOM MODERN COTTAGE, south or southwest, ... give one lot in Grant tract, ... dress K, box 171, TIMES OFFICE.

WANTED—
Rooms with Board.

WANTED—BY MECHANICAL ENGINEER, room and board (breakfast and dinner) in refined, sociable private family, ... or other outbuilding suitable for ... ing on a small scale. State distance from downtown and terms. Address L, box ... OFFICE.

WANTED—YOUNG BUSINESS MAN desires room and board in refined ... pitable private home; no boarding-house. ... terms. Address L, box 1, TIMES OFFICE.

WANTED—ROOM AND BOARD IN PRIvate family, walking distance of ... and Hill, by young man. Address ... terms for winter, CLERK, Hotel ...

WANTED—
To Rent.

WANTED — WOMAN WITH ABILITY AND experience wishes to rent unfurnished or furnished apartment house; located in ... southwest part of the city; would like to talk to person contemplating building. Address K, box 191, TIMES OFFICE.

WANTED—WE HAVE NEARLY 600 PEOple who want to hire furnished and unfurnished cottages, flats, hotels and all sizes ... What have you to rent? See ... REALTY CO., 203 and 204 Grant Bldg.

WANTED—TO RENT; HAVE CALLS FOR houses, flats and cottages, both furnished and unfurnished. List your property with us. WISLER, MOORE & CO., ... st.

WANTED — A 10-ROOM HOUSE, FURnished suitable for roomers and table boarders. COOK & DAVIS, Home ... 2776.

WANTED — FOUR OR 5-ROOM COTTAGE or flat for man and wife, permanent; ... buy; give particulars. Address L, ... TIMES OFFICE.

WANTED — TO RENT 20 ACRES farming land near Los Angeles for ... rent, hay or grain. Address K, ... TIMES OFFICE.

WANTED — LADY WITH EXPERIENCE IN real estate and insurance; would like room in good business office. Address L, box 146, TIMES OFFICE.

WANTED—
To Purchase, Real Estate.

WANTED— We have customer for new modern 6-room house on high ground, with ... nace, or piped for one, not over $...

Have customer for new 7-room house, not too far out; must be modern and ... and good grounds and on good street. ... us hear. GALLOUPE & BAKER, 429 Citizens' Natl. Bank Bldg. Home 6398.

WANTED — TO PURCHASE 2 COTTAGES IN DISTRICT ... 28TH, GRAND TO VERMONT AVE. ... ERS OR AGENTS. GILBERT & FISHER, 823 H. W. HELLMAN BLDG. HOME 7906, MAIN ...

WANTED— We have purchaser for good wholesale business site, on or near Los Angeles st., ... Second and Seventh; submit your ... ure at once. We mean business. L.A.R.B. THE SUN LAND CO., ... Both phones 5500.

WANTED— CASH—$4000 TO $5000 CASH ... A modern 2-story 7 or 8-room house, ... or north front, Westlake section ... west; must be on elevated ground; ... for a permanent home; give the ... cash price, and location. Will give immediate attention. Address K, box 18, TIMES OFFICE.

WANTED—20 TO 40-ACRE ORANGE OR lemon grove. We are in the market ... two groves and will pay cash. HAGERTY & BANCROFT, 409 Citizens' National Bank Bldg.

WANTED—WE HAVE OVER 100 BUYERS who wish to pay small amount down, balance easy. Another, ... west side; will give equity ... hundred in cash and small ... at cash price in large ... PHOENIX, 202 Grant Bldg.

WANTED — TOMORROW, ... 6-room east front cottage, ... Heights up to $2500; ... ground, and a bargain; ... not a listing "ad." ... & JOHNSTON, ... Home 8943.

SATURDAY, SEPTEMBER 15, 1906.

Classified Liners.

WANTED—
To Purchase, Real Estate.

WANTED— For immediate buyer, 5 or 6-room in good location that $3250 will buy; $500 balance $25 monthly; east or west of ... close in. C. C. COHN CO., Home 5822. 322 Byrne. Broadway ...

WANTED — UNIMPROVED LOT IN ... part of city, not too far out, to trade 4-cylinder Tourist automobile in fine condition; will pay cash difference. Apply C. HANSELMAN, 309 Grant Bldg. Home ...

WANTED — TO PURCHASE COUNTRY property, a large piece of land, sandy loam, suitable for garden, where we could improve ourselves, direct from owner. JAPANESE LAND INVESTMENT CO. (Inc.) Address K, box 179, TIMES OFFICE.

WANTED— To buy a piece of income business property in southern part of the city that will net 8 per cent. or more, price $20,000 to $30,000. Prefer to deal direct with owner. Address box 27, TIMES OFFICE. 15

WANTED — NEW AND MODERN 5 OR 6-room cottage in south or southwest; lot must be good sized and the price reasonable; want to pay $300 or $400 down and the balance monthly. Address K, box 186, TIMES OFFICE. 16

WANTED—TO PURCHASE. We have buyer for lot on either 29th or 30th, west of Western; must be a bargain. INGRAM & BRIGGS, 901-902 Union Trust (Braly) Bldg. Both phones 29. 15

WANTED—WILSHIRE DISTRICT. Have cash customer for bargain lot near Wilshire blvd. district; if you have one for sale phone us today. BUNDY & SCHNEIDER, Home 4598, Main 4202. 417 Byrne Bldg.

WANTED — MUST HAVE AT ONCE, BEtween Main and Central avenue, Adams and ..., new first-class 5-room cottage, light interior finish, north front preferred; will pay cash for bargain; owners only. Phone at once. HOME 5824. BROADWAY 2861. 15

WANTED—TO PURCHASE. Have $300 and can pay $35 per month, including interest; want to buy a 5 or 6-room cottage south or southwest; give exact location or no attention paid. Address J, box 142, TIMES OFFICE.

WANTED—TO PURCHASE EQUITY IN CITY lot, prefer southwest; will give in exchange ... and clear lots, finely situated, back on ... terrace overlooking the ocean at Redondo Beach. Address R. BEACH, P. O. box 286, Los Angeles. 16

WANTED—EAST FRONT LOT, ABOUT 75 feet front by 150 deep, on the high ground southwest preferred; in exchange for $3500 equity in $6000, 9-room house on southwest ... Address OXFORD, P. O. Box 286, Los Angeles. 21

WANTED—I WANT TO BUY A 5-ROOM modern cottage, with large lot, south or southwest; will look at your house Sunday or Monday. Leave particulars and best terms with D. H. LINGLE & CO., 463½ S. Broadway. 15

WANTED — HAVE IMMEDIATE CUSTOMer for 6-room bungalow, high ground, near ...; must be strictly modern, furnace, built-in buffet; polished floors, $3000 down; northwest. W. A. JOHNSON, 109 S. Broadway. 15

WANTED—IF YOU HAVE A HOUSE OR lot that is worth the price asked for it, list it with us; we have inquiries every day for good values. BURK & ALLEN, 601 Grant ... 15

WANTED—WE HAVE A CUSTOMER WITH ready cash to buy a lot in Ocean Park or Venice at a bargain. CHAS. F. HILDESHEIM & CO., 142½ Pier ave., Ocean Park.

WANTED—I WANT A 5 OR 6-ROOM COTtage, $300 down, $30 per month; I mean business. Address J. J. STONER, box 138, TIMES OFFICE.

WANTED — I WANT TO BUY A LOT near 30th st. and South Park ave.; give price and location; must be reasonable. Address L, box 123, TIMES OFFICE 15

WANTED — TO BUY A HOME IN CITY; must not be more than $1500. Address OTIS ..., Hermon, Cal., L, box 300, TIMES OFFICE. 17

WANTED—HAVE YOU GOT A SNAP THAT $1000 to $2500 cash will handle for quick sale, agents or owners please answer. Address J, box 173, TIMES OFFICE. 16

WANTED — TO BUY A SMALL FOOTHILL ranch; must be cheap. Address AUGUST ..., Hermon, Cal., K, box 122, Times. 17

WANTED—WE BUY, SELL, EXCHANGE ... lots, orange groves, Monrovia and San Diego properties. HOLCOMBE ..., 423 Hellman Bldg.

WANTED—I HAVE CLIENT FOR 50 ACRES ... R.R., pay $5000 cash if improved, ... unimproved. ENRIGHT & TWOMBLY, ... S. Broadway. Phone 3333.

WANTED — TO PURCHASE VACANT ... lots inside city limits; cash on ... CALDWELL & CO., ... Currier Bldg.

WANTED—BARGAIN IN REAL ESTATE ... for cash. BARGAIN REALTY CO., ... Bldg., 2nd and Spring. Home 7361.

WANTED — SNAP IN BUSINESS PROPerty; give full particulars or no attention paid. Address Z, box 70, TIMES OFFICE.

WANTED—
To Purchase, Miscellaneous.

WANTED—WE PAY ABSOLUTELY THE highest price for DIAMONDS and jewelry. REMEMBER LOS ANGELES LOAN CO., 150 N. MAIN is the only legitimate and ... establishment in this city. A branch of BROOKLYN, N. Y. office.

WANTED—WE BUY DIAMONDS IN ANY quantity and will pay you nearer the value of your diamonds than any other diamond buyer in the city. Pleased to have you call. UNION LOAN CO., 114 S. ...

WANTED—8 RESTAURANTS, 2 GROCERY stores and one barber shop, $2000, $5000 cash. HAGERTY & BANCROFT, 409 Citizens' National Bank Bldg. 15

WANTED—WE HAVE APPLICANTS FOR business of all kinds, and can assure you quick sale of any business you may list with us at reasonable figure. HARRIS & JONES, 133 S. Broadway. Home 5690, Broadway 5122.

WANTED — TO BUY FURNITURE AND household goods; if you are going to sell we will pay you one-third more than others; phone Main 1117, Home 8454. COLYEAR FURNITURE CO., 322 S. Main st.

WANTED—CASH PAID FOR ANYTHING in household furniture, store fixtures, ... desks, any quantity. Phone Broadway ..., Home 7081. L. C. SKEELS, 507 S. Main.

WANTED — A FULL CIRCLE SWING HAY press, 1 1-horse light box farm wagons and harness for same. Address L, box 113, TIMES OFFICE. 15

WANTED — TO PURCHASE A ROOMING-house if price right, rent and location suits; money is ready. J. C. FLOYD, 305-6 Mason Operahouse. Phone 1844. L.A.R.B.

WANTED—WE HAVE MANY BUYERS FOR rooming-houses and our list is rapidly lessening. Please assist us by listing your house. HARRIS & JONES, 133 S. Broadway.

WANTED—TO BUY STOCK IN Los Angeles County Poultry Association; number shares and price asked. Address ..., box 197, TIMES OFFICE.

WANTED — SHOWCASES, SCALES, COFfee mills, cash registers, roll-top desks and all kinds of store and office fixtures. 224 E. FOURTH ST. Home 2656.

WANTED—TO BUY FOR CASH, HIGHEST price paid for furniture, grocery or merchandise stores, etc. RHOADES & REED, ... Spring st.

WANTED — SECOND-HAND CLOTHING, shoes, furniture, trunks, etc.; highest prices paid. HOME 7760.

WANTED—DIAMONDS, JEWELRY, OLD gold, antiques; highest prices given. ... BROS., Jewelers, 542 S. Broadway.

WANTED — SMALL NEWSPAPER PRESS or job press, paper cutter, second hand. ... ROWAVA, 112 Rose st., city.

WANTED—FURNITURE, ENTIRE HOUSES or flats, highest prices paid, spot cash. ... BASS, 780 W. 6th st.

WANTED—BUICK AUTOMOBILE FOR $500 cash or trade for clear lot. Address L, box ..., TIMES OFFICE.

WANTED—DIAMONDS; WILL PAY HIGHer prices than dealers. ART STORE, 319 S. ...

WANTED — CASH PAID FOR FEATHER beds. 738 SAN PEDRO. Main 1169, Home 8041.

WANTED — TO PURCHASE ALL KINDS second-hand furniture. BABB, Boyle 59.

WANTED—
Miscellaneous.

WANTED — PHYSICIAN TO SHARE FURnished office rooms; can have any hours 1 to 3 p.m.; rent reasonable; must be graduate of good moral character. HOME PHONE 52282.

WANTED—ART CURIOS; IF YOU WANT to buy or sell silverware, jewelry, bric-a-brac, paintings, etc., see old German ... at 649 W. WASHINGTON. Home 25449.

WANTED—TO PACK, SHIP, STORE OR move your goods; we are prepared to do your job very cheap. PACIFIC TRANSFER VAN AND STORAGE CO., 309 W. 2nd.

WANTED — CESSPOOLS. WE PUMP THEM ... or North 593. LOS ANGELES SANITARY CO.

WANTED — PRINTING AS PART PAYment on upright piano. Address K, box ..., TIMES OFFICE.

WANTED — TO BUY FOR SPOT CASH, second-hand household goods. Phone ...

WANTED—YOUR HAULING; ANYTHING. ... TRANSFER CO., both phones 1384.

TO LET—
Unfurnished.

TO LET — FINE ... nished rooms, ... 4 rooms downstairs, ... Home phone 6272.

TO LET—HALF ... new, modern, ... and school, close ... Temple st.

TO LET—3 OR 4 ... light, detached ... E. 16TH.

TO LET—
Furnished.

TO LET—1, 2 OR ... furnished or ... rooms, very reason...

TO LET—

TO LET— Modern flats, new, ... baths, hot water ... GAS ... 1624 Colton st., ... 1034 Colton st., ... Main 1460. Home 1151.

TO LET—THREE N... 5 minutes' walk ... ranges and water ... 504 California st., ... 317 Stockton st., ... HUBBE... Home phone 2724.

TO LET—4-ROOM ... all rooms, on high ... modern conveniences, ... er flat, 5 rooms, ... Orange and Bixel sts. ...

TO LET—SINGLE ... flats, strictly mode... airy; lawn and flowe... after Oct. 1, $22; ... BANY ST. Take W...

TO LET—NO. 884 N. ... modern lower 4-room ... of street; also 7-room ... tance, cheap rent.

TO LET—6-ROOM ... of the finest in the ... mission finish, one blo... 1922 W. 6TH ST.

TO LET—NEW COLO... 7 rooms; hardwood ... 630 to 636 S. BONNIE ... nie Brae.

TO LET—UNFURNIS... all modern conveni... sunny; reasonable, cl... ST.

TO LET—FURN... family, gas, ...

TO LET—NEW ... suitable for ... BUNKER HILL ...

TO LET—ONE ... so small room, ...

TO LET—IN HIG... cidental College, ... AVE. 54. Phone ...

TO LET—3 TO 4 ... cluding kitchen ... FLOWER. Phone ...

TO LET — NICE ... housekeeping ... adults. Phone ...

TO LET — 3 NICE ... keeping rooms.

TO LET—1 OR ... rooms, modern.

TO LET—PLEAS... terms reasonable...

TO LET—3 FURN... keeping rooms.

TO LET — BEA... rooms. 509 W. ...

TO LET—5 ROOM... 1929 E. 28TH, ...

TO LET — LARG... per month. 1321 ...

TO LET—SUNNY ... home. 1313 W. ...

Classified Liners.

WANTED— To Purchase, Real Estate.

WANTED— For immediate buyer, 5 or 6-room in any good location that $2250 will buy; $300 cash, balance $25 monthly; east or west of Main, close in.
C. C. COHN CO.,
Home 862. 323 Byrne. Broadway 4977. 15

WANTED — UNIMPROVED LOT IN S.W. part of city, not too far out, to trade for [?] Tourist automobile in fine condition; will pay cash difference. Apply C. M. [?]ENSELMAN, 309 Grant Bldg. Home phone 15

WANTED—TO PURCHASE COUNTRY property, a large piece of land, sandy loam, suitable for garden, where we could improve [?], direct from owner. JAPANESE LAND INVESTMENT CO. (Inc.) Address [?] box 179, TIMES OFFICE. 16

WANTED— To buy a piece of income business property in western part of the city that will net 6 per cent. or more, price $20,000 to $30,000. [Prefer] to deal direct with owner. Address J, box 22, TIMES OFFICE. 15

WANTED — NEW AND MODERN 5 OR 6-room cottage in south or southwest; lot must be good sized and the price reasonable; want to pay $200 or $400 down and the balance monthly. Address K, box 186, TIMES OFFICE. 16

WANTED—TO PURCHASE. We have buyer for lot on either 28th or [?] st., west of Western; must be a bargain.
INGRAM & BRIGGS,
801-802 Union Trust (Braly) Bldg.
Both phones 29. 15

WANTED—WILSHIRE DISTRICT. [We] have cash customer for bargain lot near [Wilshire] blvd. district; if you have one for [sale] phone us today.
BUNDY & SCHNEIDER,
[Home] 608, Main 4362. 417 Byrne Bldg. 15

WANTED — MUST HAVE AT ONCE, BEtween Main and Central avenue, Adams and [?], new first-class 5-room cottage, light inside, [?] finish, north front preferred; will pay [cash] for bargain; owners only. Phone at once. [?] BROADWAY 2861. 15

WANTED—TO PURCHASE. [Have] $300 and can pay $25 per month, including interest; want to buy a 5 or 6-room [cottage] south or southwest; give exact location; no attention paid. Address J, box 143, TIMES OFFICE. 16

WANTED—TO PURCHASE EQUITY IN CITY [property], prefer southwest; will give in exchange [?] and clear lots, finely situated, back on [?] overlooking the ocean at Redondo. Address B. BEACH, P. O. box 298, [Los] Angeles. 16

WANTED—EAST FRONT LOT, ABOUT 75 feet by 150 deep, on the high ground [?] preferred; in exchange for $3800 [?] in $800, 5-room house on southwest [?]. Address OXFORD, P. O. Box 296, Los [Angeles]. 21

WANTED—I WANT TO BUY A 5-ROOM [modern] cottage, with large lot, south or [?]; will look at your house Sunday or [?]. Leave particulars and best terms [?] E. LINGLE & CO., 452½ S. Broadway. 15

WANTED — HAVE IMMEDIATE CUSTOMer for 5-room bungalow, high ground, near [?], must be strictly modern, furnace, built-[in], polished floors, $3000 down; north-[?]. W. A. JOHNSON, 109 S. Broadway. 15

WANTED—IF YOU HAVE A HOUSE OR [lot] worth the price asked for it, list it with us; we have inquiries every day for [?]. BURK & ALLEN, 601 Grant [Bldg.] 15

WANTED—WE HAVE A CUSTOMER WITH [?] cash to buy a lot in Ocean Park or [?]; [must be] a bargain. CHAS. F. HILDES[?] & CO., 161½ Pier ave., Ocean Park.

WANTED—I WANT A 5 OR 6-ROOM COTtage; $[?] down, $20 per month; I mean [business]. Address J. J. STONER, box 123, TIMES OFFICE. 15

WANTED — I WANT TO BUY A LOT [?] st. and South Park ave.; give [lowest] price; must be reasonable. Address [?], box 18, TIMES OFFICE. 15

WANTED—TO BUY A HOME IN CITY; [not] to exceed more than $1800. Address OTIS [?], Cal., L, box 260, TIMES [OFFICE]. 17

WANTED—HAVE YOU GOT A SNAP THAT [$?] cash will handle for quick [sale]? [Agents] or owners please answer. Address [?] 113, TIMES OFFICE. 15

WANTED—TO BUY A SMALL FOOTHILL [ranch]; must be cheap. Address AUGUST [?], Cal., K, box 122, Times [Office]. 17

WANTED—BUY, SELL, EXCHANGE [?] lots, orange groves, Monrovia [?] properties. HOLCOMBE [?] 622 Hellman Bldg. 15

WANTED—HAVE CLIENT FOR 50 ACRES [?] R.R., pay $5000 cash if improved, [?] improved. ENRIGHT & TWOM[EY] & CO., [?] Broadway. Phone 3333. 15

WANTED—TO PURCHASE VACANT [lots] inside city limits; cash or [?] [?]ELL & CO., 400 Currier Bldg.

WANTED—BARGAIN IN REAL ESTATE [?]. BARGAIN REALTY CO., [?] 2nd and Spring. Home 7301.

WANTED—SNAP IN BUSINESS PROPerty; full particulars or no attention [?] [?], box 90, TIMES OFFICE.

WANTED— To Purchase, Miscellaneous.

WANTED—WE PAY ABSOLUTELY THE [highest] price for DIAMONDS and jewelry. [?] LOS ANGELES LOAN [CO.], [?] S. MAIN is the only legitimate and [?] establishment in this city. A branch [?] N. Y. office.

WANTED—WE BUY DIAMONDS IN ANY [amount] and will pay you nearer the value [of] diamonds than any other diamond [buyer] in the city. Pleased to have you call. [?] UNION LOAN CO., 114 S. [?]

WANTED—6 RESTAURANTS, 2 GROCERY [stores] and one barber shop, $2000, $5000 cash. HAGERTY & BANCROFT, [?] Citizens' National Bank Bldg. 15

WANTED—WE HAVE APPLICANTS FOR [business] of all kinds, and can assure you [?] of any business you may list with [us] [at] a fair figure. HARRIS & JONES, [?]. Home 5699, Broadway 5125.

WANTED—TO BUY FURNITURE AND [household] goods; if you are going to sell [?] you one-third more than others; [?] Main 1317, Home 8154. COLYEAR [?] CO., 322 S. Main st.

WANTED—CASH PAID FOR ANYTHING [in] household furniture, store fixtures, [in] any quantity. Phone Broadway [?] L. C. SKEELS, 907 S. Main.

WANTED—A FULL CIRCLE SWING HAY [press], light box farm wagons and [?]. Address L, box 113, TIMES [OFFICE]. 15

WANTED—TO PURCHASE, A ROOMING-[house]; give price right, rent and location suits; [?]. J. C. FLOYD, 305-6 Ma[?]. Phone 1844. L.A.R.B.

WANTED—WE HAVE MANY BUYERS FOR [?] and our list is rapidly lessening; help us by listing your house. [HARRIS] & JONES, 133 S. Broadway.

WANTED—WANTED, TO BUY STOCK IN [Los] Angeles County Poultry Association; [state] shares and price asked. Address [?] 18, TIMES OFFICE.

WANTED—SHOWCASES, SCALES, COFfee mills, cash registers, roll-top desks and [all kinds] of store and office fixtures. 216 E. [?] Home 3698.

WANTED—TO BUY FOR CASH, HIGHEST [prices] for furniture, grocery or merchandise [?]. RHOADES & REED, [?]

WANTED—SECOND-HAND CLOTHING, [?] furniture, trunks, etc.; highest prices [?] Main 779. 19

WANTED—DIAMONDS, JEWELRY, OLD [gold]; highest prices given. [?] BROS., jewelers, 542 S. Broadway.

WANTED—SMALL NEWSPAPER PRESS [and] paper cutter, second hand. [?], 113 Rose st., city. 19

WANTED—FURNITURE, ENTIRE HOUSES [?] highest prices paid, spot cash. [?], 709 W. 6th st. 19

WANTED—BUICK AUTOMOBILE FOR $[?] [for] clear lot. Address L, box [?] TIMES OFFICE. 16

WANTED—DIAMONDS; WILL PAY HIGH[er prices] than dealers. ART STORE, 319 [?]

WANTED—CASH PAID FOR FEATHER [?] SAN PEDRO. Main 1168, Home 8041.

WANTED—TO PURCHASE ALL KINDS [of] second-hand furniture. BABB, Boyle 59.

WANTED— Miscellaneous.

WANTED—PHYSICIAN TO SHARE FURnished office; can have any hours [?]; rent reasonable; must be [of] good moral character. [?] PHONE 53262. 19

WANTED—CURIOS; IF YOU WANT [?] silverware, jewelry, bric-a-[brac], paintings, etc., see old Ger[?] 649 W. WASHINGTON, [?] 5049.

WANTED—PACK, SHIP, STORE OR [?]; we are prepared to do you [work] very cheap. PACIFIC TRANSFER [&] STORAGE CO., 209 W. 2nd.

WANTED—CESSPOOLS, WE PUMP THEM [?] or North 598. LOS ANGE[LES ?] CO.

WANTED—PAINTING AS PART PAYment for piano. Address K, box 15

WANTED—TO BUY FOR SPOT CASH, [used] household goods. Phone [?] 16

WANTED—HAULING; ANYTHING. [?] CO., both phones 1384.

TO LET— Furnished Rooms.

TO LET—
FURNISHED ROOMS,
CHEAP RENT.
HOTEL YORKE.
Cheap Rent, Cheap Rent, Cheap Rent.
Newly furnished large, light, airy, clean rooms by day, week or month, at low rates. HOTEL YORKE, corner Second and Main sts. 15

TO LET—ON ANGLES' FLIGHT, 1 OR 2 lovely furnished rooms in an ideal home at very reasonable price, beautiful lawn, all kinds flowers, choicest close in location Los Angeles on the hill. See OWNER, residence, 325 S. Bunker Hill ave. 16

TO LET — AT HOTEL OHIO. ELEGANTly furnished rooms, private and public baths; Home phone in every room; coolest house in city; elevator service; 50c to $2 daily, $10 up monthly. 217 N. BROADWAY, opp. Courthouse.

TO LET—FOR $14 A MONTH YOU CAN rent elegant 3-room housekeeping apartment, beautifully furnished, new, 334 S. FIGUEROA, or 1011 or 1003 E. Ninth, or 1028, 1141 or 1133 W. First st., or 150 N. Beaudry, 1030 Colton st.

TO LET—THEY ALL COME BACK TO HOTEL ACACIA, Sixth and Hope, because new, detached brick building, spacious halls and windows, strictly modern, well furnished, elevator, etc.; lowest summer rate. 16

TO LET—COMPLETELY FURNISHED TEN rooms with large reception hall and cement basement; 6 bedrooms, bath, 2 toilets, set tub, 2 ranges, 2 mantels, furnace. 1031 BONNIE BRAE. Phone 51015. 16

TO LET—ELEGANTLY FURNISHED ROOMS, single or en suite for light housekeeping if desired, in private residence, gas, electricity, telephone and bath. 1672 HARVARD BLVD., no children; price moderate. 16

TO LET—
Elegantly furnished rooms, $2.50 to $3.50 per week; running water in every room, new fireproof building. EDISON ANNEX, 347 S. Los Angeles st. Phone 7461.

TO LET—LARGE AIRY FURNISHED rooms; housekeeping allowed; running water, gas and electric light; rates very reasonable; house first-class. 763 SAN JULIAN ST. Hotel Ambrose. 23

TO LET—SINGLE ROOM, WELL FURNISHed, hot and cold water, large double bed; clean and quiet.
KNICKERBOCKER APARTMENTS,
821 S. Hope st. 17

TO LET—HOTEL CECIL, FIRST AND OLIVE sts.; splendidly furnished rooms, well heated in winter, hot and cold water in every room; public and private baths, close in; moderate rates. 15

TO LET — VERY REASONABLE, TWO nicely furnished connecting front rooms, bath, gas, electricity, lawn; gentlemen preferred; or light housekeeping for 2. 638 E. 21ST. 16

TO LET—2 CLEAN OUTSIDE ROOMS, NICEly furnished, housekeeping; beautiful porch, yard, phone, private house, close in, good location, 1217 S. OLIVE; only $14 month, gas cooking and lighting included. 15

TO LET — THE BRENNAN, ELEGANTLY furnished rooms; rates $3.50 to $7 per week; elevator service; running hot and cold water; new fireproof building. 525½ S. MAIN ST.

TO LET—HOTEL ORMOND, 637 S. HILL ST. Modern, handsomely furnished rooms, single or en suite, with private bath, hot and cold water every room; moderate rates. 15

TO LET—NEAT ROOM COMPLETELY furnished for housekeeping; gas, bath and telephone, walking distance from center of city. No children. 758 W. 7TH. 15

TO LET—NICELY FURNISHED SINGLE ROOM, ALSO 4-ROOM SUITE FOR HOUSEKEEPING, LAWN, PORCH AND BARN. 1012 S. HOPE. 16

TO LET—FOR $12 YOU CAN RENT NEW furnished 3 rooms, gas range, bath, 'phone, 1133 and 1141 W. FIRST ST. Healthy, sightly location, on car line.

TO LET—AT 1361 S. FLOWER ST., WELL furnished rooms with good home cooking, very reasonable, walking distance. Phone BROADWAY 4311. 15

TO LET—LARGE ROOM FITTED UP AS A den, open fireplace, private porch and entrance, dressing-room with toilet conveniences connected. 427 W. 23RD ST. 16

TO LET—NICELY FURNISHED SUNNY rooms, single or in housekeeping suites; 'phone and all modern conveniences. 416½ S. GRAND AVE. 16

TO LET — 2 NICELY FURNISHED CONnecting front rooms, strictly modern, in private family; meals if desired. 1048 W. WASHINGTON. 16

TO LET—PLEASANT FURNISHED ROOMS; summer rates, free baths, 1 block west from Courthouse. THE SEWARD, 412 Temple st. 15

TO LET—ROOMS SINGLE OR EN SUITE, large and airy, by the day, week or month. THE ROSSMORE, 416 W. 6th st. 17

TO LET—ROOMS WITH OR WITHOUT private bath, new, modern and reasonable. 305 S. GRAND AVE., The Stapleton. 16

TO LET — ELEGANT FURNISHED ROOMS in private home for gentleman only; all modern conveniences. 947 S. UNION AVE. 21

TO LET — NICELY FURNISHED ROOM with breakfast and dinner for young man, reference required. 1027 S. HILL. 15

TO LET—HOUSEKEEPING ROOMS AND front parlor, with piano, reasonable. 2855 MAPLE AVE. 15

TO LET — NICELY FURNISHED ROOMS with or without board, with bath; walking distance. 142 S. GRAND AVE. 16

TO LET—CHEAP, FRONT SUITE OF rooms, also nice rooms from $2.50 up. 444 S. SPRING. 15

TO LET—SUNNY FRONT ROOM, 1 OR 2 men, reasonable, will board. 223 E. 32ND; 2 cars. 16

TO LET—3 CONNECTING ROOMS FURnished for light housekeeping, nicely located, close in. 944 ORANGE ST. 20

TO LET—FURNISHED ROOM IN PRIVATE family, gas, bath, etc. 530 SAN PEDRO. 16

TO LET—NEW SUNNY ROOM, MODERN, suitable for two young men. 216 SOUTH BUNKER HILL AVE. 17

TO LET—ONE LARGE FRONT ROOM, ALso small room, private house. 330 S. OLIVE. 15

TO LET—IN HIGHLAND PARK, NEAR OCcidental College, one front room. 119 W. AVE. 54. Phone East 1270. 18

TO LET—2 TO 4 FURNISHED ROOMS, INcluding kitchen and dining-room. 227 S. FLOWER. Phone Main 2168. 16

TO LET — NICE SUNNY 2-ROOM LIGHT housekeeping suite; gas, bath, phone free; adults. Phone 3424. 428 S. HOPE ST. 16

TO LET — 3 NICELY FURNISHED HOUSEkeeping rooms. 1847 W. 17TH ST. 16

TO LET—1 OR 2 NEWLY FURNISHED rooms, modern. 401 S. FIGUEROA. 15

TO LET—PLEASANT ROOMS, CLOSE IN, terms reasonable. 135 S. OLIVE. 15

TO LET—3 FURNISHED MODERN HOUSEkeeping rooms. 754 E. 14TH. 15

TO LET — BEAUTIFULLY FURNISHED rooms. 509 W. FIRST ST. 15

TO LET—5 ROOMS $14, WATER INCLUDED. 1629 E. 20TH, cor. Slauson Junc. car line. 17

TO LET — LARGE FURNISHED ROOM, $8 per month. 1321 E. 23RD. 16

TO LET—SUNNY FRONT ROOM IN QUIET home. 1312 W. 8TH ST. 16

TO LET— Unfurnished Rooms.

TO LET — FINE LARGE SUNNY UNFURnished rooms, main floor, 224 S. Olive; also 4 rooms downstairs. Apply 422 BYRNE BLDG. Home phone 6272. 16

TO LET—HALF OF COTTAGE, 3 ROOMS; new, modern, bath, gas and lawn, near cars and school, close in, $10. MRS. LADDS, 1310 Temple st. 15

TO LET—3 OR 4 UNFURNISHED, CLEAN, light, detached housekeeping rooms. 533½ E. 16TH. 16

TO LET— Furnished or Unfurnished.

TO LET—1, 2 OR 3 PLEASANT CLEAN furnished or unfurnished housekeeping rooms, very reasonable. 123 S. FIGUEROA. 16

TO LET— Flats.

TO LET—
Modern flats, new, clean, close in, porcelain baths, hot water heaters.
GAS RANGES.
1024 Colton st., 3 rooms, $12.50.
1034 Colton st., 4 rooms, $16.
Main 1460. C. C. PATTERSON,
Home 1151. 218 Mason Operahouse.

TO LET—THREE NICE FLATS NOT OVER 5 minutes' walk from Courthouse; gas ranges and water furnished.
504 California st., 3rd floor, 4 rooms, $14.
317 Stockton st., 2nd floor, 5 rooms, $14.
HUBBELL, 502 Bullard Block.
Home phone 2724.

TO LET—6-ROOM UPPER FLAT, SUN IN all rooms, on high ground, close in, all modern conveniences, adults, $32.50; also lower flat, 5 rooms, same place, $30; location Orange and Bixel sts. Key at 1101 ORANGE ST. 18

TO LET—SINGLE 5-ROOM UNFURNISHED flats, strictly modern, very cozy, light and airy; lawn and flowers, walking distance, $20; after Oct. 1, $22; water paid. Apply 941 ALBANY ST. Take W. 9th-st. car. 12

TO LET—NO. 634 N. BUNKER HILL, NEW, modern lower 4-room flat, rear, good view of street; also 7-room house, walking distance, cheap rent. 16

TO LET—6-ROOM COTTAGE FLAT, ONE of the finest in the city, hardwood floors, mission finish, one block from Westlake Park. 1922 W. 6TH ST. 16

TO LET—NEW COLONIAL FLATS, 6 AND 7 rooms; hardwood floors; all conveniences. 630 to 636 S. BONNIE BRAE. Key 669 S. Bonnie Brae.

TO LET—UNFURNISHED 4-ROOM FLAT, all modern conveniences; large rooms and sunny; reasonable, close in. 1017 W. 3RD ST. 16

TO LET— Flats.

TO LET—FLATS, $16 A MONTH, 5 ROOMS, modern. 1009, 1017 and 1019 Diamond st., 912½ W. First. 806 E. EIGHTH ST.

TO LET—NEW MODERN 6-ROOM COTTAGE flat, large rooms, instantaneous heater, etc.; adults only. 1422 S. UNION AVE. 16

TO LET — 784 E. WASHINGTON, UPstairs cottage flat, six rooms, new; nothing better in city. Phone HOME 22818. 21

TO LET—5-ROOM STRICTLY MODERN DEtached cottage flat, plenty of light and air; $18 per month. 533 E. 16TH ST. 16

TO LET—UPPER AND LOWER FLATS; 7 outside rooms; east; modern; new; clean. 1232 MAPLE AVE. 15

TO LET — NEW MODERN 4-ROOM FLAT, close in, $30. C. P. DANDY, 216 Mason Bldg. 15

TO LET—2509 S. HOPE, ELEGANT NEW 4-room, wall beds, strictly modern, $18. Keys on premises. 16

TO LET—229 N. GRAND AVE., 3-ROOM UNfurnished flat. No children. 15

TO LET—MODERN 3-ROOM FLAT. APPLY 1215 W. 11TH. 16

TO LET— Furnished Flats.

TO LET—A COMPLETELY FURNISHED, brand new, modern, 4-room flat, telephone and elegant new piano included; convenient to 2 car lines. Call at office of THE CRESCENT LOAN CO., 700-701 Lankershim Bldg. Both phones.

TO LET—MYSELF AND WIFE WANT A young couple to share a nice flat with us, or we will rent a nicely furnished room to a young man. Apply at 1217 W. FIFTH. 16

TO LET—UPPER FLAT, PARTLY FURnished, Marshall & Sterns fixtures, strictly modern, convenient to cars, good location, $18, no children. 2307 GRIFFITH AVE. 16

TO LET—WESTLAKE DISTRICT, 6-ROOM flat, completely furnished, everything first-class, elegant modern building, will lease. 746 BONNIE BRAE. Phone 52701. 15

TO LET — HANDSOMELY FURNISHED new 3-room flat in private home; high-class; adults; walking distance, city and Westlake. MAIN 4780, 1119 W. SIXTH.

TO LET—NICELY FURNISHED FLAT, 3 rooms, piano, bath; reasonable. Call mornings. 716 WALL ST., or Phone Home 7672. 18

TO LET—3 AND 4-ROOM MODERN FLATS, fully furnished, very desirable; no children. 544 S. HOPE. 15

TO LET — NICELY FURNISHED 5-ROOM flat, near Figueroa, Washington car. 809 W. 10TH ST. 16

TO LET — A NEW 4-ROOM FURNISHED flat, 1 block from Westlake Park. Call at 2324 W. EIGHTH ST. 21

TO LET—$30, MODERN 5-ROOM FLAT, furniture new and clean. 653 W. 15TH ST., corner Georgia. 17

TO LET— Apartments—Furnished.

TO LET—
For $12 monthly you can rent, furnished complete, 3 nice sunny outside rooms, electricity, gas, hot water, phone, close in, at 1030 W. COLTON ST., 1003 and 1011 E. 9TH ST., 10-28-1133 W. FIRST ST.

$8—3 rooms, 204 N. Fremont.
$16—3 rooms, 334 S. Figueroa.
$13.50—221 N. Fremont, 3 rooms.
$12—3 rooms, 212 N. Fremont.
$14—3 rooms, 1011 E. Ninth st., furnished.
$16—3 rooms, 218 N. Fremont.
$14—3 rooms, 334 S. Figueroa, furnished.
$14—3 rooms, 204 N. Fremont, furnished.
$16—5 rooms, 1019 Diamond.
$14—2 rooms, 1141 W. First.
$16—2 rooms, 1133 W. First, furnished.
$16—3 rooms, 222 N. Fremont, furnished.
STORES AND OFFICES.
$15—114 S. Beaudry.
$20—1001 E. Ninth st.
$100—701 W. Seventh st.
$25—1011 E. Ninth st.
$25—1003 E. Ninth st.
T. WIESENDANGER, 312 Mer. Trust Bldg.

TO LET—FURNISHED 3 OR 4-ROOM APARTMENTS. GRAND OPENING OF THE UPP.
1147 and 1149 W. First st., corner Boylston st., new building, elegant new furniture; high altitude, above the dirt and dust; no sand, no fleas, no bugs, very healthy and sightly; large society halls; all large rooms; hot water, free; close in, walking distance; both phones free; all sunny rooms; electric light, bath, gas, janitor, large kitchen range; roof observation; for health and comfort examine THE UPP. Reasonable rates. 15

TO LET—APARTMENTS FURNISHED.
For $15 you can rent new, elegant, completely furnished apartments, with gas range, bath, phone, in new building, at 836 Crocker st., 812 W. 4th st. and 911 W. Diamond st.; also at 334 S. Figueroa, 204 N. Fremont ave., 1028 W. First st., 1141 W. First st., 1003 and 1011 E. 9th st. and 1030 Colton st.

TO LET — FOR $14 A MONTH YOU CAN rent elegant 3-room housekeeping apartment, beautifully furnished, new, 334 S. FIGUEROA, or 1011 or 1003 E. 9th, or 1028, 1141 or 1133 W. 1st st., or 150 N. Beaudry, 1030 Colton st.

TO LET—
THE GIBSON.
Elegantly furnished, modern apartments, most sightly location in city; upon the hill, within 5 minutes' walk of business center; no noise, no dust. FOURTH and HOPE STS. 15

TO LET—AT THE KENWOOD, 943 SANTEE st., 2-room suites with buffet kitchens, expensively furnished for housekeeping, including silver and table linen; hot water all the time; quiet street; close to cars, walking distance. The most for the money in the city. 16

TO LET—FURNISHED APARTMENTS.
For $15 you can rent newly furnished, 3-room housekeeping apartments, in new buildings, with gas range, phone, bath, etc., at 911 W. Diamond st., 836 Crocker st. and 812 W. 4th st. 10

TO LET — THE DOUGLAS APARTMENTS ARE NOW OPEN; ELEGANTLY FURNISHED AND UP-TO-DATE; 2, 3 AND 4-ROOM SUITES; RATES REASONABLE. 624 W. 10TH ST., COR. FLOWER. PHONE 5867.

TO LET — 824 MALLARD, TWO BLOCKS west of Figueroa. ETIWANDA APARTMENTS, 3-room suites, new building, completed August 1; newly furnished throughout; terms reasonable. 'PHONE HOME 51965 17

TO LET — THE ALTONA APARTMENTS, CORNER 8TH AND FIGUEROA, 2, 3 AND 4 ROOMS, WITH BATH AND BUFFET KITCHEN; ALSO SINGLE ROOMS AND SUITES WITH PRIVATE BATH. PHONE 53676.

TO LET — ANGELUS APARTMENT, 1116 Wall st., new, completely furnished housekeeping apartments; gas range, hot and cold water every room; free electric light and bath; bright and sunny. 17

TO LET — THE ARDMORE, 941 POTTER Park ave., just west of Figueroa, between Seventh and Eighth, handsome housekeeping apartments, private bath; location the best; summer rates.

TO LET—AT THE MISSION APARTMENTS, new handsomely furnished suite for housekeeping; private bath, hot and cold water, electric light, centrally located. 202 NORTH BROADWAY. 15

TO LET—OPEN FOR INSPECTION, THE beautiful Doria, new, elegant spacious rooms, 20 feet in size, tiled baths and kitchen, high art furnishings; references required. 1604 W. PICO.

TO LET—THREE OR FOUR NICELY FURnished housekeeping rooms, one or two bedrooms can be rented, separate, $15 per month, clean, light, bath. 522½ E. 16TH. 16

TO LET—CLEMENT APARTMENTS, JUST opened; everything new; suites and single rooms; location fine; corner W. WASHINGTON and S. FIGUEROA STS. 15

TO LET — AT THE NETHERWOOD, 2607 S. Grand, newly furnished, 1, 2 and 3 apartments for light housekeeping; also single rooms with dinner if desired. 15

TO LET—FOR $12 YOU CAN RENT NEW furnished 3 rooms, gas range, bath, phone, 1133 and 1141 W. FIRST ST. Healthy, sightly location, on car line.

TO LET — NEW FURNISHED APARTments, private bath, hot and cold water, close in; elegant view. 142 S. GRAND AVE. 16

TO LET—AT CASTLE CRAIG, COR. 2ND and Olive, 2 and 3-room suites for light housekeeping; all modern conveniences. Phone 3924. 16

TO LET—COMPLETELY FURNISHED, 2, 3 and 4-room suites for housekeeping, also single rooms, rates reasonable. THE ANITA, 116 S. Hope. 16

TO LET—ONE ELEGANT 2-ROOM APARTment, unfurnished at 1028 Overton st., $12; or 2 elegant 6-room flats for $30 each. PHONE 51294. 20

TO LET—IN HIGHLAND PARK, NEAR OCcidental College, one 3 or 4-room apartment. 119 W. AVE. 54. Phone East 1270. 15

TO LET — 2-ROOM NICELY FURNISHED housekeeping suite, private bath, reasonable. ANTHONY, 1333 W. Seventh. Home 5270s. 15

TO LET—B. & C. APARTMENTS. 2-ROOM housekeeping suite. 345 S. HOPE. 18

TO LET— Rooms and Board.

TO LET—IF YOU WANT A FINE ROOM, with or without board, 5 minutes' walk from High School, 5 blocks from Courthouse, walking distance from downtown, on two car lines, nice elevation, home cooking, meals family style, regular family boarding house, call 835 SUNSET BLVD. Hollywood car. Home phone 7802. 15

TO LET—IN A YOUNG WIDOW'S HOME, with a sightly view of Westlake Park; an elegantly furnished front room with superior table board, suitable for couple or two gentlemen, every modern convenience, for interview address K, box 169, TIMES OFFICE. 15

TO LET—ROOMS AND BOARD IN BEAUTIful private home, large porch and lawn, home cooking; nicest residence district in city; close to two car lines; good rates with two in room. References. Phone Sunset SOUTH 641. 16

TO LET— Rooms and Board.

TO LET—AT ST. JAMES, 817 W. 23RD ST., beautiful large sunny rooms, heavy brass beds and birds-eye maple furniture, one old rose suite for two or four, one pink room and one large den for couple or two men; excellent table. PHONE 23322. 16

TO LET—ROOM AND BOARD FOR 2 IN beautiful furnished private home, every modern convenience, best family table, choice neighborhood, fine car service. MAIN 7838. 16

TO LET—2 YOUNG BUSINESS MEN WHO appreciate a nice private home, to room and board with a Southern family; close in; all modern conveniences. PHONE MAIN 7087. 15

TO LET — BEAUTIFULLY FURNISHED large front room, with excellent board; piano, large porch, all conveniences; reference. 1421 W. NINTH ST., corner Whittier. 16

TO LET—WANTED, SCHOOL TEACHERS to board out due bill at fine family hotel; will make good discount. Call Tuesday at 648 S. BROADWAY. Phones 2002. 19

TO LET — BEAUTIFULLY FURNISHED suite in one of the prettiest homes in Hollywood, for one or two gentlemen; references. HOME 59254. 15

TO LET — ABBOTSFORD INN, EIGHTH and Hope; walking distance; American plan; beautiful and cheerful home; rates reasonable. 19

TO LET—3 HANDSOME DOUBLE ROOMS, one with private bath, with excellent table board in finest location. 1152 W. 7TH ST. 19

TO LET—AT 1361 S. FLOWER ST., WELL furnished rooms with good home cooking, very reasonable, walking distance. Phone BROADWAY 4311. 15

TO LET — ELK, 1021 S. GRAND AVE., rooms single or en suite, beautifully furnished, with board home cooking; under new management. 18

TO LET — BOARD AND ROOMS TO A REfined couple, in a modern cottage on car line; terms reasonable. Phone 22168, Sunset WEST 3724. 21

TO LET—GARVANZA VILLA, DELIGHTful, homelike place, first-class board; take Church of Angels or South Pasadena car. 15

TO LET—THE MARION, 935 S. HILL, A private boarding-house; house and furnishings new; rates for summer very reasonable.

TO LET — LARGE SUNNY ROOM IN MODern home, suitable for 1 or 2, with good board. 1051 S. FLOWER; rates for 2. 17

TO LET—ROOM AND BOARD SUITABLE for two men in private Scotch family. 1117½ MAPLE AVE. 17

TO LET—THE MOORE, 1001 W. 8TH ST., beautifully furnished, large, airy rooms, close in, on car line; table good.

TO LET—PLEASANT ROOMS, HOME COOKing, cheap rates, new management. HOTEL LIVINGSTON, 635 S. Hill. 15

TO LET — NICELY FURNISHED ROOM, home cooking, two gentlemen or man and wife. 1137 S. HOPE. 16

TO LET — A NEW 4-ROOM FURNISHED flat, 1 block from Westlake Park. Call at 2324 W. 8TH. 18

TO LET— Houses.

TO LET—
1716 WEST NINTH STREET, TWO-STORY EIGHT-ROOM HOUSE AND BARN; DESIRABLE NEIGHBORHOOD, SPLENDID CAR SERVICE.
R. A. ROWAN & CO.,
200 H. W. HELLMAN BLDG.

TO LET—HOUSES, FLATS, APARTMENTS, FURNISHED OR UNFURNISHED. COME DIRECT TO A RENTAL FIRM. GET LOCATED. WITH LEAST TROUBLE AND DELAY. LIST AND INFORMATION FREE. ALSO MANY ATTRACTIVE HOMES FOR SALE. ON VERY EASY TERMS. WRIGHT & CALLENDER CO., MANAGERS OF RENTAL PROPERTY, 223 SOUTH HILL ST. (WRIGHT & CALLENDER BLDG.)

TO LET—
NEW 6-ROOM HOUSE, MODERN, ON A LOT OF 90x242 FEET, ALL COVERED WITH FRUIT TREES OF ALL KINDS; WOULD LEASE OR SELL FURNISHED AT A BARGAIN, AS OWNER IS OUT OF THE CITY.
MAYBERRY-MYREN CO.,
ALHAMBRA, CAL.
LOS ANGELES OFFICE, 525 S. SPRING ST. 16

TO LET—
1415 E. 23rd st., 5 rooms, $17.50.
906 W. 29th st., 6 rooms, $20.
222 E. 16th st., 7 rooms, $31.50.
143 N. Hancock st., 6 rooms, $22.50.
Water paid.
OWNERS, 400-401 Currier Bldg.
Phones 6880, Main 965.

TO LET—
CHEAP RENT.
CHEAP RENT.
CHEAP RENT.
4-room modern cottage, 653 E. 26th st., only $17.50 per month, water paid. Take San Pedro st. car; lawn, flowers, etc. 15

TO LET — ELEGANT 11-ROOM HOUSE, close in and in fine neighborhood; modern, clean, and has nice grounds; long lease and rent very reasonable; don't fail to see this place. TALBOT & BLACK, 220 H. W. Hellman Bldg. Home 4530. 15

TO LET—WATER INCLUDED.
$11, $13, 4 rooms, 1518 E. 25th.
$14, $15, 4 rooms, 1519 E. 26th.
$17, 5 rooms, keys 1538 Adams, or at corner 25th and Slauson Junction car line. 17

TO LET — A STRICTLY MODERN 6-ROOM cottage on N. Ficket st., Boyle Heights; furnished, close to cars, $30 per month. M. W. ATWOOD, 612 Grant Bldg. Home 1714.

TO LET — LOVELY NEW 6-ROOM COTtage in choice new residence section; rent $22 and the water rate. Particulars at personal interview only. Phone 2790. WATSON, 324 Trust Bldg. 16

TO LET — NICE 5-ROOM COTTAGE, CLOSE to Long Beach car line, $15 a month; strictly modern, lawn, flowers, etc.; can have year's lease; this will please you. HARSH & JOHNSTON, 400 Fay Bldg. 16

TO LET — 5-ROOM COTTAGE, SCREEN porch, closets, barn, 2 lots, $10, water paid. Key at BARBER SHOP, next to Cahuenga P.O., end of Temple-st. car line. 16

TO LET — MODERN 5-ROOM COTTAGE, $26.50 per month including water; No. 140 W. 21ST ST. Inquire 211 W. 1st st., room 14. Home phone 3027. 16

TO LET — UNFURNISHED 6-ROOM HOUSE, 1343 Buena Vista st., $15 per month, water paid. Call OWNER, West 1917, Key next door. 15

TO LET — 3724 ADAIR ST., A LARGE MODern 6-roomed cottage; will rent cheap to a good tenant. THOS. J. HAMPTON, 119 S. Broadway. L.A.R.B. 15

TO LET — GOOD HOUSE OF 8 ROOMS, IN fine condition; gas, bath, electricity; location southwest, between 11th and Pico. Call between 10 and 5. 1350 CONSTANCE ST. 16

TO LET—½ NEW MODERN DOUBLE COTtage, $15; also good California cottage with gas range and bath, $12. 1357 E. 22ND ST. 16

TO LET—$14, 5-ROOM MODERN COTTAGE, lawn and flowers, in nice neighborhood, close to schoolhouse. 1046 E. 45TH ST., corner of Central ave. 16

TO LET—CLOSE IN ON THE HILL, NEW, modern house, 6 large rooms, unfurnished, gas and electricity. 140 N. FLOWER ST., near First. 21

TO LET—HOUSES, FLATS AND COTTAGES in all parts of the city. Call for list. WISLER, MOORE & CO., 333 S. Hill st. 15

TO LET—6-ROOM HOUSE AND STABLE, 400 W. 30TH ST.; good neighborhood and convenient to cars, $26 month with water. 15

TO LET—$17 A MONTH, 7-ROOM HOUSE at 1117 Mignonette st. T. WIESENDANGER, 312 Merchants' Trust Bldg.

TO LET—4 ROOMS, BATH, $10; 5 ROOMS, $14, water included. Keys 1538 E. ADAMS. 17

TO LET—ARTISTIC BUNGALOW, NEW, 4 rooms, wall bed, fine view. GUIRADO, ½ block east of Euclid. 15

TO LET—FIVE-ROOM HOUSE, WITH FIVE acres ground. 78TH AND MONETA. Good chicken ranch. 19

TO LET—$20; MODERN 5-ROOM COTTAGE, 797 Kohler st. W. H. OBEAR, 408-9-10 Johnson Bldg.

TO LET—5-ROOM COTTAGE WITH BATH, lawn and shade trees; rent $15, water paid. 688 MIMOSA ST. Take Mateo-st. car. 16

TO LET — MODERN 3-ROOM HOUSE. 2900 WALL ST. No children. Take Maple-avenue car. 16

TO LET — NEW, MODERN 5-ROOM COTtage, W. 11th st., $18 per month. 'PHONE 3293, MAIN 6811.

TO LET—ONE 5-ROOM COTTAGE. 2504 W. 9TH, nice front yard, lawn and flowers, only $20. 20

TO LET—5-ROOM MODERN COTTAGE, newly papered, with water, $14 per month. 1506 ESSEX ST. 16

TO LET—5-ROOM MODERN HOUSE, $16. 412 E. 38TH ST., near San Pedro st. 15

TO LET—HOUSE OF 3 ROOMS, UNFURnished, $9. 822 HEMLOCK ST. 15

TO LET—4-ROOM COTTAGE. 741 E. 51ST ST., rent $15, water paid. 16

TO LET— Furnished Houses.

TO LET—
NEW 6-ROOM HOUSE, MODERN, ON A LOT OF 90x242 FEET, ALL COVERED WITH FRUIT TREES OF ALL KINDS; WOULD LEASE OR SELL FURNISHED AT A BARGAIN, AS OWNER IS OUT OF THE CITY.
MAYBERRY-MYREN CO.,
ALHAMBRA, CAL.
LOS ANGELES OFFICE, 525 S. SPRING ST. 16

TO LET — WELL FURNISHED HOUSE, beautiful view in one of the healthiest parts of city, 2 toilets, bathroom, telephone, piano, etc., large barn, use of 2 buggies, nice garden, well equipped laundry and large screen porch, reasonable rent to desirable tenants. Phone East 782, or J, box 178, TIMES OFFICE. 16

TO LET — FOOTHILLS, ALTADENA, ONE block from trolley, 1500 feet elevation; new bungalow; modern conveniences; furnished, $30. DR. LYND, Piedmont Drive, west of Marengo, Altadena. Home phone 1787, Pasadena. 15

TO LET — MODERN 5-ROOM COTTAGE, close in, newly and completely furnished, piano, hot and cold water, every modern convenience, corner house, $38 if taken before Saturday, 6 p.m. Phone SOUTH 3453. 15

TO LET—COMPLETELY FURNISHED 10-room, good, large reception hall and cement basement, 6 bedrooms, bath, toilet, set tubs, 2 ranges, 2 mantels; furnace. 1031 BONNIE BRAE. Home 51015. 17

TO LET — NICE 6-ROOM BUNGALOW, close in, furnished, the best, clean and a nice home in every way; will give lease and rent is cheap. TALBOT & BLACK, 220 H. W. Hellman Bldg. Home 4530. 15

TO LET — 6-ROOM COTTAGE, FINELY, completely furnished, piano included, lawn and flowers, will rent for 6 months, 1950 Park Grove ave. Call mornings, take Washington car. Phone HOME 23270. 16

TO LET— CORONADO, 724, WESTLAKE district, nicely furnished 8-room house, 1 block from park, $65 per month or reserve one room with board for young man, rent $40; no objection to children. 16

TO LET — EIGHT-ROOM HOUSE, PARTly furnished; 2 rooms suitable for re-renting; completely furnished; barn for 2 horses and storeroom; rent $35. Call after 1 p.m. 1364 GEORGIA ST. 16

TO LET—A PRETTY AND MODERN 4-ROOM cottage, close in; beautifully furnished.
RYDER-MACKIE REALTY CO.,
15 226 Mercantile Place.

TO LET—5-ROOM HOUSE, MODERN, FURnished, $17; 4-room house, modern, $13; 4-room house, $13.50. 201 E. 40TH ST. Phone South 1848. 16

TO LET—FURNISHED COTTGGE, SIX rooms, lawn, flowers; lease 6 or more months, $60. 951 VALENCIA ST. Home 52869. 17

TO LET—9 ROOM HOUSE ON HILL, GOOD view and air, cheap for the next two months, 135 N. BONNIE BRAE ST. Key at grocery store, First and Bonnie Brae. 15

TO LET—5-ROOM COTTAGE, CLOSE IN; lawn and flowers, gas, bath, electricity, 2 blocks west Figueroa; $25, water paid. 1614 CHERRY, University Traction west. 15

TO LET—A 5-ROOM BUNGALOW, NICELY furnished, for board of owner. 2643 CIMARRON ST. Take West Adams car, third house south of Adams. 16

TO LET—6-ROOM FURNISHED COTTAGE, bath, with or without barn; also fine modern 5-room apartment unfurnished. 319 W. AVE. 55. Highland Park. 16

TO LET—HANDSOME NEW DWELLING, 7 large rooms, completely and elegantly furnished. Westlake district; adults only. Inquire 1516 W. 11TH. 15

TO LET — 6-ROOM MODERN HOUSE, FURnished, 216 E. 45th, $30, water paid. EAST 2162. 17

TO LET—6-ROOM FURNISHED HOUSE. I will sell furniture to tenant. 707 W. 29TH. 18

TO LET—NEW 5-ROOM BUNGALOW, HIGH ground, large pine trees, porches, etc., Pasadena Short Line. EAST 2351. 17

TO LET—5-ROOM FURNISHED FLAT, $35. 1418 W. 8TH ST. 16

TO LET— Stores, Offices, Lodging-houses.

TO LET—
STORES, LOFTS, WAREHOUSES, OFFICES.
ALSO BUILDING SITES
FOR HOTELS, FACTORIES,
WAREHOUSES.
MANY FINE LOCATIONS.
SEE OUR RENTAL DEPARTMENT.
WRIGHT & CALLENDER CO.,
219-223 S. HILL ST.
MANAGERS OF RENTAL PROPERTY.

TO LET—
STORES, OFFICES, LOFTS.
WAREHOUSE AND FACTORY SITES.
HOTELS AND ROOMING-HOUSES.
WE HAVE ALL THE
AVAILABLE LOCATIONS.
RENTAL DEPARTMENT.
R. A. ROWAN & CO.,
200 H. W. HELLMAN BLDG.

TO LET—LOWER PART OF TWO-STORY brick building, No. 1436-1446 San Fernando st.; floor space 82x80; yard room in rear 82x80 to a street; will build in rear to suit tenant. Property is admirably located for machine shop, warehouse, hay and grain or milling purposes. Apply.
W. H. OBEAR,
408-9-10 O. T. Johnson Bldg.

TO LET—GOOD BUSINESS LOCATION; new, modern lodging-house of 22 large, light and airy outside rooms with all modern conveniences, on good corner where rooms will rent well at good prices; low rent and good lease to right party. CHAMBERLIN & JOHNSON, 402 H. W. Hellman Bldg. 'Phone 8559. 16

TO LET—STORE ROOM 82x80, AT NO. 1436-1446 Fernando st. and yard room to rear street 82x80; suitable for any kind of machine shop or warehouse or factory; will divide to suit tenant. Apply to WM. STEWARDSON, 1431 N. Main st., or to W. H. OBEAR, 409 O. T. Johnson Bldg., 336 S. Broadway.

TO LET—ROMING-HOUSE CONTAINING 27 rooms, No. 1438½ San Fernando st., opposite the Fernando st. depot; good place for railroad men; rent $60 per month. Apply to WM. STEWARDSON, 1431 N. Main st., or W. H. OBEAR, 409 Johnson Bldg., 334 S. Broadway.

TO LET—LARGE STORE IN NEW BUILDing, southeast corner 9th and Flower; new shelving and some fixtures in the building; will divide to suit tenant; fine location, for grocery, drug store or restaurant. Apply to W. H. OBEAR, 408-9-10 O. T. Johnson Bldg.

TO LET — ON WASHINGTON AND HOOver, 3 large store rooms, well adapted for repair shop or grocery or plumbing shop, 7 rooms upstairs, arranged for 2 apartments, gas, electricity and sewer; rent reasonable. Inquire at premises. 17

TO LET — STOREROOM, NEW, WITH shelves and counters, at 164 N. Beaudry ave., cheap at $15 per month.
Home 1151. C. C. PATTERSON,
Main 1460. 218 Mason Operahouse.

TO LET—2 ELEGANT NEW STOREROOMS in the Flatiron Bldg., Eighth and Spring; one small, one large, one extending from Spring to Main; fine location. For particulars call 804½ S SPRING. 'Phone 6231. 15

TO LET—PART OF A GROUND FLOOR office with large vault. PACIFIC MUTUAL LIFE BLDG., fire brokerage preferred; also 2 front rooms, the Fay Bldg. Inquire agent Pacific Mutual Life Bldg., room 307. 15

TO LET—GOOD BUSINESS LOCATION; new stores, large and light, on Central ave. on good business corner; low rents and long lease. CHAMBERLIN & JOHNSON, 402 H. W. Hellman Bldg. 'Phone 8559. 16

TO LET — GROCERY STORE ON COLEgrove car line with 5 rooms attached, corner Hoover and Santa Monica ave. Apply ANDY GRAHAM, corner Benefit and Sunset blvd. 59260, 59139. 16

TO LET—
Ideal location for barber shop; central, modern building, hot water supplied; room for baths. Inquire 217 CITIZENS' NATIONAL BANK BLDG. 16

TO LET—REASONABLE, 2 NEW STORES, no competition, good situation, modern and well built, flats above, also for rent. 397-99 JUDSON, N.E. section W. Artman. Home 6186. 16

TO LET—CENTRAL AVE. STORE.
923 CENTRAL AVE., CHEAP.
New, modern 16x60 barn. Phone.
J. H. FULCHER, 128 S. Broadway. 15

TO LET—$16, NEW STORE, BOYLE HGTS., attractive mission building, plate glass front, good location, smaller store $8 month. Owner, TRAVIS, phone West 2363. 15

TO LET—STORE AT 3730 VERMONT AVE., near W. 38th st., $14 month; good location for any purpose. LIEBELT BROS., 3722 Vermont ave. Phone West 4426. 16

TO LET—SEVERAL HALLS IN THE ODD Fellows Bldg., 220½ S. Main. Apply to the janitor or FRED E. PETERSON, 332 S. Broadway. 16

TO LET—DESK ROOM.
In prominent office building; use of phone, typewriter, etc. Address K, box 141, TIMES OFFICE.

TO LET—LEASE AND FURNITURE OF two desirable office roms. Call at 411-412 FAY BLDG., between 2 and 5 p.m. 16

TO LET—FINE 3-ROOM FRONT SUITE OF offices, Ramona Block. Inquire DR. TAYLOR & CO., 305½ S. Spring. 16

TO LET—3-ROOM BASEMENT, SUITABLE for delicacies or other small business. Apply upstairs, 226 N. HOPE. 16

TO LET— Stores, Offices, Lodging-houses.

TO LET—STORE FOR MERCANTILE PURposes, 324 W. 5th st. Inquire of owner, HOME EX. 57, apartment 8. 17

TO LET—STORE ROOMS AND COTTAGES, $10. 1615 E. 25TH, corner Long Beach ave. 17

TO LET—NEW STORE, FAST GROWING neighborhood, living-room space at rear. OWNER, 2974½ W. Pico st. 16

TO LET—OFFICE SPACE ON GROUND floor; one, $12, and one, $20. YOUNG & ADAMS, 354 S. Hill st. 15

TO LET—BUTCHER SHOP AND FIXTURES, 38th st and McClintock ave. HOME PHONE 21663. 27

TO LET—
305 N. BROADWAY. It's a dandy. See it. 17

TO LET—3 FRONT OFFICE ROOMS. BAUMGARDT PUB. CO., 116 N. Broadway. Phone 1161. 16

TO LET—¼ OF OFFICE, $7 PER MONTH. 631 LAUGHLIN BLDG. 16

TO LET— Beach Property.

TO LET, CHEAP—COMPLETELY FURNished house at the beach. BARGAIN REALTY CO., 800 Trust Bldg., 2nd and Spring. Home 7301. Main 3541.

TO LET—ONE OF THE BEST 5-ROOM, 2 houses in Ocean Park, sunny rooms, $40. 131 FRASER AVE., will lease. 16

TO LET— Miscellaneous.

TO LET—LARGE BARN AND CORRAL between Arcade and Santa Fe depots. WHEELER, 105 S. Broadway. 16

TO LET—GENTLE HORSE AND CARRIAGE $1.25 per half day. 1100 W. 9TH. Main 2964. 15

FOR SALE— Houses.

FOR SALE—
JEFFERSON ST. FRONTAGE.
50x150 FEET.
ONE BLOCK EAST OF MAIN.
NEW SIX-ROOM COTTAGE.
$3700.
T. L. O'BRIEN,
Jefferson and Main.
South 2276. Home 25328. 18

FOR SALE—
WHY
Not let us build for you?
Two hundred and fourteen families
PAY
us for their homes the same as
RENT.
Be your own landlord.
LOS ANGELES INVESTMENT CO.,
337 S. Hill st.
Paid up capital and surplus $675,000.

FOR SALE—SNAP, $500 CASH, $25 MONTH buys a new modern 6-room cottage on 46th st., near South Park ave., price $3250, must sell. See us at once. KUCK & GOLDEN, corner Vermont and 39th st. Phone West 1394. 16

FOR SALE—$150 DOWN, BALANCE LIKE rent; new modern 5-room cottage on fine street near car, and $2400 takes it. See MR. PARKS, WESTERN REALTY & INV. CO., 434 S. Hill st. Phones Home 978, Main 8550. 15

FOR SALE—
A BARGAIN FOR $2750.
9-room house on Hobart blvd. near Adams st.; lot 50x133 to alley; investigate this snap. CHAS. S. MANN, 325 W. 4th st. 22

FOR SALE—WHY PAY RENT? NEW AND modern 5-room cottage, close in, $1950; only $200 cash, $20 a month.
JONES & RYDER LAND CO.,
25 218 W. Third st.

FOR SALE — 6-ROOM BUNGALOWS, POSitively special bargains, southwest, southeast, northeast, $2800 to $3300. Lovely 9-room residence, Westlake, $7300. WHITNEY, bargain finder, 106 Broadway. 15

FOR SALE—$350 CASH, $30 PER MONTH; nice new 6-room house, Griffin ave., lot 50x175, healthy location, splendid view; price $2450. See JACKSON, with PRATT, 324 Mason Bldg., Fourth and Broadway. 15

FOR SALE—NEW MODERN 5-ROOM 24x36 cottage on lot 40x136 at 56th st. and Main, $200 down and balance of cost price $2250 at $25 per month, interest included. Owner 5888 Home, 408 CIT. NAT. BANK BLDG. 15

FOR SALE—NEW MODERN BUNGALOW, handsome electric fixtures, beam ceilings, polished floors, best plumbing, etc., will make easy terms. Call 3055 E. 4TH. E. S. Williamson, owner, 204 Grant Bldg. 15

FOR SALE — THE MOST ELEGANT 6-ROOM BUNGALOW COTTAGE IN THE CHAS. V. HALL TRACT, FOR AT LEAST $750 UNDER VALUE FOR SATURDAY ONLY.
15 LOCKHART & SON, 209 W. 1ST.

FOR SALE—5-ROOM MODERN COTTAGES, tinted, coved, electricity, gas, cement walks; $2000; easy terms; 8 minutes from Spring and Third. OWNER, 637 Citizens Nat. Bank Bldg. Home 3053. 15

FOR SALE — TWO COTTAGES, ONE 5-room and one 6-room, at 35th st., west of Figueroa; bath, strictly modern and well rented. THOS. J. HAMPTON, 119 S. Broadway. L.A.R.B. 15

FOR SALE—$1850; NEW MODERN BUNGAlow, 4 rooms and 40 ft. lot with large walnut trees, street graded, oiled, cement sidewalks, curbs. T. WIESENDANGER, 312 Merchants' Trust Bldg.

FOR SALE—ONLY 8 MINUTES FROM 4TH st. and Main st., new and modern 5-room cottage, $1950, only $200 cash, $20 a month. JONES & RYDER LAND CO., 218 W. 3rd st. 25

FOR SALE—5-ROOM HOUSE AND 2 LOTS, by non-resident, 2 blocks from 2 car lines; hard finished, flowers and fruit trees. $1950. 3031 MINNESOTA ST., E. L. A. J. H. Cooke, 402 S. Griffin.

FOR SALE — HOUSES; SOME OF THE most desirable residences in the southwest; we can and will save you money in buying. WISLER, MOORE & CO., 333 S. Hill st. 15

FOR SALE — MY RESIDENCE, 9 ROOMS, 75x125; large barn, 1844 W. 11th st., corner Bonnie Brae; price very low and on installments if required. C. E. PENDELL.

FOR SALE—A BEAUTIFUL NEW BUNGAlow, southwest, close in, at a great sacrifice; for terms phone HENDERSON, Broadway 4826; Home 2363. 16

FOR SALE—BARGAIN, GOING NORTH; $600 under value, 6-room modern house, corner, southwest, $3300; terms. HESS, 409-410 Stimson Bldg. Home 2344, Main 5780. 15

FOR SALE—REAL ESTATE, FOUR-ROOM bungalow, nicely located, close to car line; lot 40x135; price $1100, terms. H. F. BURKE, Moneta and Slauson. Tel. South 5214. 16

FOR SALE — A NEW MODERN 5-ROOM cottage in railroad call district for $1950, only $200 cash and $20 a month. JONES & RYDER LAND CO., 218 W. 3rd st. 25

FOR SALE—MODERN 4-ROOM COTTAGE, 3 blocks east of Central, near 8th st.; price $2000, cash required $1050, balance in installments. F. CRUISE, 821 Tennessee st. 17

FOR SALE—12-ROOM HOUSE, WITH 4-room cottage in rear; all in perfect order and occupied. 1122 COLTON ST., close in; price $5600, half cash. PHONE 5679. 16

FOR SALE—FOUR-ROOM BUNGALOW ON lot, 40x135, on Figueroa st.; for cash, fine place, $850. H. F. BURKE, Moneta and Slauson. South 5214. 16

FOR SALE — HOUSES; WE HAVE A large list of desirable Westlake properties from $5000 to $40,000. WISLER, MOORE & CO., 333 S. Hill st. 16

FOR SALE—ON MAIN ST., 8-ROOM MODern house, new, east front; lot 50x120; price $6500. Call at 3501 S. MAIN. Phone South 2769, Home 29120. 16

FOR SALE—OR EXCHANGE, 5-ROOM MODern cottage, $2900, $200 down, $25 month, or will take good lot as first payment. Phone WEST 3769. 16

FOR SALE — $6000, UNEQUALLED FOR price, 8 rooms, 1826 Cimarron st., never occupied. OWNERS, phones 21245, West 22. 16

FOR SALE—A LARGE 6-ROOM MODERN cottage, 3724 Adair st.; price $2600; will be sold on easy terms. THOS. J. HAMPTON, 119 S. Broadway. L.A.R.B. 15

FOR SALE — TERMS; 3 OF THE MOST attractive bungalows in Los Angeles, or will build you a house or hotel on terms. G. S. BLISS, with I. H. Preston, 603 Laughlin Bldg.

FOR SALE—BEAUTIFUL 6-ROOM BUNgalow, mission finish, water heater, auto barn, lawn. 1725 BERENDO ST. Phone 21711.

FOR SALE — 4-ROOM COTTAGE, FINE, full-size lot, near car line, $1100, well worth $1400. IOWA REALTY CO., 514 Bryson Blk. 22

FOR SALE — $1950; 5-ROOM MODERN COTtage; gas, electricity; fine location; close in, on 36th; terms. See OWNER, 736 S. Spring. 15

FOR SALE — 6-ROOM COTTAGE, 273 E. Railroad st., to be moved at once. Apply office LLEWELLYN IRON WORKS. 17

FOR SALE—$950 CASH, 4-ROOM BUNGAlow, 50-foot lot, also adjoining lot on corner, $400. OWNER, 3232 Eagle. 16

FOR SALE — MY STRICTLY MODERN 7-room house, see owner at 2219 W. 9TH ST. Home 51281, Geo. Heinemann. 16

FOR SALE—NO CASH PAYMENT; THE rent and interest added buys new cottage, $1500. Keys at 1538 E. ADAMS. 17

FOR SALE—$1800; $100 CASH; 5 ROOMS. 1629 E. 20TH AND SLAUSON JUNCTION car line. 17

FOR SALE—NICE 3-ROOM CALIFORNIA house, furnished, $150. Inquire 996 W. 32D. 16

FOR SALE—OR RENT; ELEGANTLY FURnished house on New High street. Inquire 125 TEMPLE ST. Home 8512. 17

FOR SALE—5-ROOM CALIFORNIA HOUSE and lot, $50 down and $15 per month and interest. 1540 E. 40TH ST. 17

FOR SALE—LOT WITH 2 HOUSES, RENTed for $30; price $3200; terms. OWNER, box 96, Station C. 16

FOR SALE—CHEAP, BY OWNER, 4-ROOM house, partly finished, lot 40x114. 2935 MORGAN AVE. 15

FOR SALE— Houses.

FOR SALE—
ARE YOU GOING TO BUILD?
If you are, you want to make every dollar count. That is, you want the very best house you can get for the money. You can't beat this house for the price in Los Angeles.
—$1200—
This house contains 5 large rooms; the living-room has 2 bay windows with columns separating it from the reception hall and columned arch to the dining-room, 2 bookcases, a large veranda extends around the house. The dining-room has a nice brick mantel, seat, hardwood floors and china closet with leaded glass doors; a double action door leads to the kitchen, which has an 18x30 porcelain sink, large drain board, drawers, etc. The pantry is completely fitted with flour bins, cooling closet, cupboards, lockers, drawers, etc. A good-sized screen porch. The bedrooms are large and conveniently arranged, finished in white; the plumbing is standard goods throughout, with hot and cold water; electric fixtures in all rooms; the closets are large.
I am building this model 5-room cottage, complete in every detail, with cement walks, cesspool, window shade, ready to move in for only
—$1200—
If you own a lot clear, I will build this house and you can pay $18 when it is finished, and $18 per month, including interest. You cannot afford to pay rent.
OWN YOUR OWN HOUSE.
A. O. CROPPER,
General Building Contractor,
225 O. T. Johnson Bldg.
Broadway 5121.

FOR SALE—CHEAPEST BUY IN THE CITY.
A BUSINESS PROPERTY ON GRAND AVE. NEAR JEFFERSON, WITH A 9-ROOM HOUSE, RENTING FOR $420 A YEAR, FOR SALE — $1000 LESS THAN THE VACANT LOTS ARE SOLD FOR.
A LARGE BEAUTIFUL HOME OF TEN ROOMS IN THE WEST ADAMS DISTRICT; HARDWOOD FLOORS, FRENCH PLATE-GLASS WINDOWS THROUGHOUT THE HOUSE; TILE BATHROOM; STABLE AND GARAGE IN REAR; COST OWNER TO BUILD $15,000; PRICE $8000; $5000 CASH.
APPLY A. R. HUETH,
633 CITIZENS' NAT. BANK BLDG.
PHONE 6294. 15

FOR SALE—
PALATIAL WESTLAKE RESIDENCE
PRICE $14,000 WORTH $18,000
A MAGNIFICENT MODERN 10-ROOM RESIDENCE IN THE BEAUTIFUL WESTLAKE DISTRICT, LOT 50x155 TO 20-FT. ALLEY; RETAINING WALL, BEAUTIFUL GROUNDS, IMPROVED WITH MAGNIFICENT PALMS AND FLOWERS, LARGE BARN, THE HOUSE IS 2 STORIES, WITH CELLAR FITTED WITH FURNACE; GAS, ELECTRICITY, COMBINATION FIXTURES, TOILET, BATH, GRATES, MANTELS AND ALL OTHER MODERN IMPROVEMENTS. THIS MUST BE SEEN TO BE APPRECIATED. WILL MAKE TERMS TO THE RIGHT PARTY.
GEO. C. PECKHAM & CO.,
1304-5-6 UNION TRUST BLDG.
COR. 4TH AND SPRING STS.
HOME 5373. MAIN 3331.
15

FOR SALE—
HANDSOME KINNEY HEIGHT HOME AT A BARGAIN.
This handsome modern residence is of exceptionally artistic design; the living-room is 16x32 and has an unusually large fireplace at one end; it is beamed and paneled, as is the dining-room, which contains a very handsome buffet, gas log and seats; these rooms are finished in Flemish, have oak floors and very handsome electric fixtures; the kitchen is in white enamel and is a model of convenience; screen porch contains 2 set tubs and extra toilet; upstairs are 3 airy chambers, with very large, light closets, and bath, all in white enamel; all front windows of French plate; garage in rear with driveway to it; fine elevated lot, north front, affording a magnificent mountain view; price $5500; terms.
"IT PAYS TO SEE US."
EDWARDS & WINTERS CO.,
329 S. Hill st. Main 5307, Home Ex. 767. 15

FOR SALE—
$2900—$2900—$2900
WOULD BE A SNAP AT $3750.
This handsome modern 5-room 1½-story residence is located on one of the prettiest southwest residence streets. The reception hall, living-room and dining-room are beautifully finished in natural woods, have oak floors, brass combination lighting fixtures, pretty fireplace, buffet, etc.; the kitchen is thoroughly up-to-date, good pantry, large screen porch with two set tubs and extra toilet; upstairs are two fine bedrooms with large light closets and bath, all in white enamel. CORNER LOT 44x125. If 5 rooms will suit your needs, look it up.
"IT PAYS TO SEE US."
EDWARDS & WINTERS CO.,
329 S. Hill st. Main 5307, Home Ex. 767. 15

FOR SALE—
$3000. $3000.
The best bargain in a neat modern, centrally located home in the south part of the city.
A modern cottage containing 5 large rooms; cove ceilings; tinted walls; porcelain bath; gas and electricity; gas grates; pretty shade trees; lawn, flowers in profusion; barn in rear. This street attracted the attention of The Times artist a few weeks ago and was held as an example of beautiful homes; 12 minutes to First and Spring; price $3000; $1000 down; $25 per month, including interest.
T. L. O'BRIEN,
Jefferson and Main.
South 2276; Home 25328. 15

FOR SALE—
ADJOINING MONETA CAR LINE.
INVESTIGATE.
—$2750—
$300 CASH.
Large bungalow, 35 feet by 48 feet, just completed.
Mission finished, 6 very large rooms, hall throughout, hardwood floors, pass pantry, bath, linen closet and drawers, lighted and ventilated closets, screen porch with enamel tubs, porch across entire front.
LOT 50x125.
OWNER, 406 West 55th st. 16

FOR SALE—
A fine buy near 22nd and Grand; lot 60x160, with 7-room house. If improved with flats or apartments you can double your money within a year. The lot will surely be worth $10,000 in two years. Can be had for a few days for $4500.
T. L. O'BRIEN,
Jefferson and Main.
South 2276. Home 25328. 18

FOR SALE—
A FEW OF OUR BEST BUYS.
43rd near Figueroa, 9 rooms $4100
Utah near First, 12 rooms $3800
W. 27th, near Western, 5 rooms $3850
W. 23rd, near Congress, 6 rooms $3400
W. 28th, near Normandie, 4 rooms $1400
Home 5699. HARRIS & JONES,
Broadway 5125. 133 S. Broadway. 15

FOR SALE—
$6000—Couldn't duplicate for $7000, at price material today; 8 rooms, just finished.
16 OWNER, West 22, Home 21245.

FOR SALE—
VERMONT AVENUE,
NEAR PICO.
A SPLENDID INVESTMENT AND HOME.
Very attractive 5-room cottage, lot 50x150; every modern device for comfort and convenience, and beautiful location; price $4250; terms; $500 cash.
JONES & RYDER LAND CO.,
15 218 W. Third st.

FOR SALE—
We have several new modern 5-room cottages, price $1950; only $200 cash, balance $20 per month, including interest.
For any one requiring a home close in and only ten minutes from business center, this is an unusual opportunity; there is sewer, gas, and electricity, and alley in rear of lot; this property is splendidly situated and will constantly increase in value.
Sole agents.
JONES & RYDER LAND CO.,
15 218 W. Third st.

FOR SALE—5-ROOM MODERN COTTAGE on the corner of Court and Pacheco st.; a large lot, fruit trees, lawn, stands high; will sell a good deal below the market price and on easy terms. THOS. J. HAMPTON, 119 S. Broadway. L.A.R.B. 15

FOR SALE — MODERN 5-ROOM COTTAGE by OWNER, 1642 Winfield st. 20

Classified Liners.

FOR SALE—
Houses.

FOR SALE—

BIGGEST HOME VALUE IN LOS ANGELES.

$5700.
$5700.
$5700.

Handsome new modern, eight-room residence located on W. 23rd st., between Leoti and Normandie ave. This is the best block on 23rd st.—improved with handsome residences on both sides. Lot is full sized and location is positively free from storm waters. The house is beautifully finished in golden oak, beamed ceiling, costly buffet, built-in bookcases, oak floors, imposing oak entrance; large comfortable porch; rooms are all large and sunny, and are equipped with every modern convenience; the price at which this property is offered is positively $1000 below its real worth. This is a snap. See it and be convinced.

ALTHOUSE BROS.,
Members L. A. Realty Board,
234 Laughlin Bldg.
Main 263. Home Ex. 363. 16

FOR SALE—
—$12,500—
AN IDEAL HOME.
This is one of the finest homes on Alvarado and is offered at a very low figure. It is well constructed of the best material and is only a year and a half old. It is elegantly finished with hardwood floors downstairs and polished maple upstairs. The third floor is in one large room, suitable for a billiard hall. There are ten rooms in this house, with reception hall, den, bookcase, china closet, pantry, wine closet, basement, etc. The living room and dining room are finished with oak, each having a large open fireplace, beautiful mantels, plate glass windows and elegant fixtures. The den is very cosy and attractively arranged. The kitchen is spacious, having all conveniences possible. The basement is large, with a furnace heating entire house.
On the second floor there are four sunny bedchambers with commodious closets, elegant fixtures, fine bath and hall. Servant's room downstairs. Large level lot, 50x207, well improved with lawn and flowers. This home is elegantly furnished, and will sell either furnished or unfurnished. It must be seen to be appreciated. See us at once.
F. E. WOODLEY & CO.,
530-531 Herman W. Hellman Bldg.
Home 8432. Main 4959. 15

FOR SALE—OR EXCHANGE.
Good 5-room cottage on Glen Albyn Drive, lot 48x160 to alley; close to three car lines, on new automobile boulevard; price $2500; easy terms, or would take part trade.
Also, good 2-story 8-room house with basement, lot 80x150, on new Automobile blvd., close to three car lines, high, sightly location; price $5000; easy terms or part trade.
Also good 6-room house, large lot, Glen Albyn Drive, $3600; easy terms or part exchange.
Also several good 5 and 6-room houses at prices from $2000 to $3500, on easy terms, or part exchange.
These houses are all well located and sightly, and are near new Huntington car shops, and will rent well.
For particulars see I. H. PRESTON, 608 Laughlin Bldg. Both phones 1109. 21

FOR SALE—
$2500—$2500—$2500
A FIVE-ROOM MODERN HOUSE IN THE GROWING SOUTHWEST, CLOSE TO CAR LINE; LOT 100x186 ON PALM AVE. CHICKENS AND 2 COWS AND A MILK ROUTE; THIS IS A SNAP. SEE US AT ONCE, AS IT WON'T LAST.
GEO. C. PECKHAM & CO.,
COR. 4TH AND SPRING STREETS.
1104-5-6 UNION TRUST BLDG.
HOME 5372. MAIN 3221.

FOR SALE — $2500, E. 45TH ST., 7-ROOM new house, fine lot, trees and flowers, $900 cash; or will sell all furnished at $1900; a bargain.
$2250—E. 16th, 5 rooms, new and modern house, bath, electric lights, china closet, tinted walls; $700 cash, balance $15 per month.
W. E. SHELLENBERGER,
15 203½ S. Broadway, room 206.

FOR SALE—
$ $ $ $500 $ $ $
5-ROOM COTTAGE, E. 49TH ST.
Lot 40x130, 16-foot alley.
Lot alone worth $1100.
Price $2000, for this week only.
$500 cash, balance $25 month.
See MR. WYMAN,
WESTERN REALTY & INV. CO.,
434 S. Hill st. 15

FOR SALE—
—$1800—
House, San Pedro st., lot 50x120, house four rooms; this price much below value, east front, electricity, etc.
—ALSO—
E. 27th, three large rooms, barn, alley, gas, trees, garden and shrubbery, cheap at $1700.
FLICK & GEORGE,
15 212 Mercantile Place.

FOR SALE—A BARGAIN; 7-ROOM STRICTLY modern mission house, outbuildings for help, ¾-acre lot, flowers, lemon trees, situated on high hill, affording fine view down canyon, Catalina discernable clear morning, close to station, Pasadena Short Line, 5½c fare; it will double in value within 3 years; price $4250; $1500 cash, balance most favorable terms. NORMAN L. ROSS, 1117 W. First st. 15

FOR SALE—
New 6-room 1½-story bungalow in the beautiful southwest; lot 50x135 to 15-foot alley; polished floors throughout; 2 toilets, beautiful bath, elegant fixtures and a most beautiful up-to-date bungalow; very low at $4000; $2000 cash, balance 3 years at 7 per cent.
HORACE G. HAMILTON CO.,
16 300 Fay Bldg., Third and Hill.

FOR SALE—$10 PER MONTH INCLUDING interest; we will build you a modern cottage, 5 nice rooms, china closet, clothes closets, pantry, porcelain bath, toilet and sink, painting and tinting guaranteed. Price $875. LOS ANGELES INVESTMENT CO., 337 S. Hill st. Paid up capital and surplus, $675,000.

FOR SALE—BUNGALOW.
—$1800—
—$1800—
4-room bungalow, 230 E. 33rd; best buy in city. See RAMSEY, with
ARISTO INVESTMENT & BLDG. CO.,
37th and Main sts.
S. 5484, H. 23007. 15

FOR SALE—
SIX ROOMS.
—$2100—
Bargain in a 6-room modern cottage; lot 40x135, near Central ave.; terms $900 cash, balance first mortgage to suit.
F. B. CALDWELL, with Caldwell & Co.,
L.A.R.B. 400-401 Currier Building. 16

FOR SALE — $4800; MODERN 2-STORY house, W. 22d st. near Normandie ave.; fine neighborhood; everything very desirable; will accept $1000 cash, balance monthly installments if desired. This is an unusual opportunity to get a bargain in a desirable property. R. W. POINDEXTER COMPANY, 409 Wilcox Bldg. 15

FOR SALE—$4250; MODERN TWO-STORY house, 1814 W. 22d st.; four good bedrooms upstairs; good neighborhood. Take West Adams green car or Washington st. car to Normandie. Will accept $500 or $1000 cash, balance monthly. See OWNER, R. W. POINDEXTER, 409 Wilcox Bldg. 15

FOR SALE—
A BARGAIN FOR $2750.
$300 DOWN.
New 6-room bungalow, fine neighborhood.
See MR. SANDERS, with
WESTERN REALTY & INVESTMENT CO.,
Home 976, Main 8550. 434 S. Hill. 15

FOR SALE—
$1900 $1900 $1900
5-room house, 3-room house in rear; gas, electricity, lawn, flowers; street work all done; 15 minutes to First street; close to 37th and Maple ave., 1-3 cash, balance 2 years. See W. R. DUNMIRE, 3705 Maple ave. 17

FOR SALE — ON SUNSET BLVD., THE great northwest thoroughfare, beautiful 2-story 8-room residence; elegantly finished, lawn, lot 50x150. Price $4250; worth $5000; 2-3 cash. LOS CERRITOS CO., 1069 Sunset Blvd.

FOR SALE—WE CAN OFFER SOME GOOD buys in modern houses, have a new modern 8-room house, north front, lot 50x135, very large rooms, oak floors, a beauty and the price is only $4100; terms are $1700 cash. HARRIS & JONES, 133 S. Broadway. Home 8690, Broadway 5125. 16

FOR SALE—MODERN COTTAGE CONTAINING 6 large rooms, located at 1238 E. 17TH ST., very close to Central, on lot front 50 feet, on clean side of street, splendid buy for home or investment, must sell at once, for price and terms, see owner on premises, or phone Home 22666. 20

FOR SALE—
BARGAIN. BARGAIN.
E. 21st st. near Griffith, 5-room cottage, not new but in nice shape; price only $1900 and terms are $450 cash, balance 6 per cent.; lot alone worth $1100. HARRIS & JONES, 133 S. Broadway. 16

FOR SALE—$6000, RECEPTION HALL, DINING room and stairs panel wainscoted; parlor, music room, sewing room, kitchen pantry, 4 bedrooms, bathroom, 2 toilets, inlaid floors; owner on premises. 1614 OXFORD AVE., Harvard Heights. Santa Monica car. Phone West 32.

FOR SALE — GENUINE BARGAIN; $1950; new, modern 5-room cottage on large lot, with fence and cement work all complete; street work done and paid for; on easy terms; near Central ave. car line. CHAMBERLIN & JOHNSON, 403 H. W. Hellman Bldg. 16

FOR SALE—HIGHLAND PARK; NEW SIX-room bungalow, near Occidental College and school; ¼ block to cars; $750 cash, balance 7 per cent.
SAMUEL JACOBY & CO.,
16 233 Pacific Electric Bldg.

FOR SALE—EASY PAYMENTS.
A good home in the southwest; has 7 rooms and modern; price $2750; only takes $300 down, balance $23 per month. Lot 60x130.
VAN VRANKEN-HUNTER REALTY CO.,
16 404 Chamber of Commerce.

FOR SALE—
Houses.

FOR SALE — NEW 4-ROOM COTTAGE, close to car line, at Watts; can be bought on weekly or monthly payments, same as rent; fare 5c; 15 minutes to Sixth and Main sts. PRUDENTIAL IMPROVEMENT CO., 103 W. Sixth st., ground floor.

FOR SALE—5-ROOM MODERN COTTAGE, all complete, lawn and flowers, porcelain bath and tinted walls; price $2700; $500 down and $25 per month, including interest. Call at 618 E. 36TH ST., near South Park ave. Take San Pedro st. car. 19

FOR SALE—HOW IS THIS FOR A BARgain? A strictly modern cottage, 6 rooms and large attic, east front, good location, near car and school; price $2350, easy terms. Come to JOHN HENRY, corner San Pedro and Miles sts. 15

FOR SALE—$7000, 7 ROOMS, MOST UNIQUE story and half bungalow, fit for a princess or bride, owner just furnished, intending purchasers invited to inspect, 1515 Cimarron st. Take W. 16th st., Santa Monica car. Phone WEST 1432. 16

FOR SALE—A NUMBER OF 3 TO 6-ROOM cottages, low prices, small payments down, balance like rent or less. Also houses, 8 to 10 rooms; can suit you in any part of city or suburbs. WHEELER-CAMPBELL, 105 S. Broadway. 16

FOR SALE—THE BEST BARGAIN; THE safest investment, the surest thing in the city; is 50x146, near Figueroa and 15th; 11-room house; rent $50. Come and make an offer. JAMES THOMPSON, 309 W. First. 15

FOR SALE — DO YOU WANT A 5-ROOM house, lot 50x150, strictly modern, bring this ad. to 2609 Huron st., and see the property; $2900; terms if desired; worth every cent asked and very nice. JACKSON, With PRATT, 234 Mason Bldg. Agent. 15

FOR SALE—
City Lots and Lands.

FOR SALE—

"YOU'RE
SAFE
AT
FIRTH'S."

You see this slogan on many advertisements and signs; those who deal with Firth know what it means and appreciate its full significance.

IT MEANS
That every statement made regarding our lots is borne out by the actual facts.
That every improvement is exactly as represented.
That no transaction is considered settled until you are fully satisfied.
That you have the benefit of wholesale prices on what you buy.
That the price is lower and the terms easier than on any other property in the same vicinity, and
That out of thousands of transactions no man ever lost a dollar at Firth's or forfeited a contract.

THAT'S WHY
"YOU'RE SAFE AT FIRTH'S."
EMIL FIRTH,
411-417 LAUGHLIN BLDG.
315 S. BROADWAY.
HOME 8106. MAIN 2543.

BUY A LOT WHERE
YOU CAN DOUBLE YOUR MONEY.

In this great and growing country it will not pay to settle down in unprogressive neighborhoods; get into the line of advancing values where every dollar you invest today will be worth two tomorrow.

FIGUEROA
BOULEVARD
TRACT.

Fronts on the three finest thoroughfares in Greater Los Angeles; Figueroa will be fashionable forever; Hoover will be popular always and Florence is one of the oldest and longest east and west streets we have.

TRANSPORTATION MEANS
EVERYTHING.

You can take the Gardena branch of the Redondo electric line at Second and Spring; the San Pedro Interurban at Third and Hill, or have the advantage in a few days more of the new

MONETA AVE. LINE.
5c FARE.

If you want these lots you will have to come quickly and the earlier the better. Men at the ground every day.
Come into this office for free excursion tickets.

"YOU'RE SAFE AT FIRTH'S."
EMIL FIRTH,
411-417 LAUGHLIN BLDG.
315 S. BROADWAY.
HOME 8106. MAIN 2543.

FOR SALE—

NOTICE.

BOYLE HEIGHTS.
BOYLE HEIGHTS.

The very best proposition on the market today is my Number 8.

BOYLE HEIGHTS TRACT.

On the corner of East Fourth and Mott sts., only 12 minutes' ride with 5c fare, on the green Interurban car; office and agent on tract.

All the street work is completed and new houses are looming up on all sides.

WHY ALL THIS?

Simply because the lots are high and sightly, above the fog, and with no frost in winter. The most healthy place to live in all Los Angeles.

TERMS ARE MOST LIBERAL.

REMEMBER.

I ADVISE YOU.
I INVITE YOU.

To buy these lots now and watch the values grow. It will be both pleasing and profitable to the purchaser.

J. FRANK BOWEN,

SUBDIVIDER OF THE 15 BIG TRACTS.

439-40-41 Douglas Building.
16 Both phones 2472.

FOR SALE—

NOTICE.

The street work is now progressing as fast as men and teams can push it in my No. 10 and No. 11 tracts on

VERNON AND HOOPER AVES.

Go out and look these beautiful tracts over; go out today; do not delay, and I feel quite sure you will agree with me that they are worthy of all praise and the very place for investment, speculation or home-making.

DO IT NOW.

Do not wait until the street work is all done. Prices may be higher then.
The handsome mission style entrances, shade trees and everything else will make the tracts beautiful and complete.

—WHY—

The price may be advanced $50 a lot, yet while I like to be the beneficiary, I like to have all my customers get a good profit on the purchase price, as it promotes my own welfare in the long run to have everybody satisfied and saying a good word for the

SUBDIVIDER OF THE 15 BIG TRACTS.

A courteous agent with carriage will meet you at the tract. Lots as low as $700; terms to suit purchaser.

J. FRANK BOWEN,

439-40-41 Douglas Bldg.

Both Phones 2472. 16

FOR SALE—

THE COMING TRACT.

IN FACT IT HAS ALREADY ARRIVED.

J. FRANK BOWEN'S

SLAUSON JUNCTION TRACT.

"A LITTLE CITY IN ITSELF."

Located on Slauson avenue and on both sides of the Pacific Electric Long Beach line, where 600 cars pass daily.

Just think of it; nicely located, well improved lots, as low as $450, on your own time, in a spot where

YOU CAN'T PREVENT YOURSELF
FROM MAKING MONEY.

INSIDE THE CITY LIMITS,
WITH 5-CENT FARE.

DON'T DELAY. GO OUT TODAY!

J. FRANK BOWEN,

SUBDIVIDER OF THE FIFTEEN BIG
TRACTS.

439-40-41 DOUGLAS BLDG.
16 BOTH PHONES 2472.

FOR SALE—BY OWNER, W. 41ST ST., BIG snap, 2 lots with 1½-story house, barn, chicken corral, shed, etc., only $1650, easy terms, also 3 nice lots, adjoining, only $625 each, easy terms commission to agents. JOHN M. CURRY, Owner, 1536 W. 41st st. 20

FOR SALE—
City Lots and Lands.

FOR SALE—

LOTS IN ATHENS.
PROFITS IN SIGHT.
AT ATHENS.
PRICES ADVANCE
MONDAY, SEPTEMBER 17.
BUY NOW.
OTHERS ARE BUYING.
MAKE THE ADVANCE.

SIGHTLIEST SUBURB
SOUTH OF THE CITY.

MODERN IMPROVEMENTS.
ARTESIAN WATER.
2 CAR LINES AT PRESENT AND
MONETA AVE. LINE NOW BUILDING
TO THIS PROPERTY.
PHONE OR CALL AND MAKE AN APPOINTMENT TO SEE THIS ATTRACTIVE
HOME PLACE.

FREE TRANSPORTATION.
MAIN 1273. HOME EX. 908.
WARREN F. M'GRATH,
MAIN OFFICE SALESMAN FOR TRACT
—FOR—
STRONG & DICKINSON,
N.W. COR. 2ND AND BROADWAY.

FOR SALE—

NOTICE.

You will have to hurry.

There are but a very few lots left in my No. 7

VERNON AND COMPTON AVE. TRACT.

and no wonder.
The terms are so liberal,
the lots are so large,
the street work is the best, and all completed
at that.
They can't possibly last long.

GO OUT TODAY.
GO OUT TODAY.

Take Hooper ave. car to Vernon ave., 5c fare. There you will find a courteous agent with carriage to show you the tract.

J. FRANK BOWEN,

SUBDIVIDER OF THE 15 BIG TRACTS.

439-40-41 Douglas Bldg.
Both Phones 2472. 16

FOR SALE—

FREE

EXCURSIONS
TO
HOLLYWOOD.

Every day, every hour.
Seventy 50-foot residence lots.
Facing on Gower, Acacia and Gordon ave. The most choice and select property offered in that beautiful city for the money. It is the closest to the business center, including modern improvements; 5-foot cement walks, cement curbs, streets graded, water piped and a parkway to be planted in ornamental trees between curbs and walks. There are only 70 lots left, so do not delay.

OUR PRICES,
—$550 TO $650—
On easy payments and 50 per cent. cheaper than any similar property.
Call at our office for tickets and maps and all information. Our office open next

SUNDAY
All day to issue free tickets.
Bring your friends and family out and compare our prices with those of other tracts.
SEE
GRIDER & HAMILTON,
235 W. Second st.

FOR SALE—
RYDER-MACKIE REALTY CO.,
226 MERCANTILE PLACE.
MAGNIFICENT NORTHWEST CORNER.
150x155 TO 20-FT. ALLEY.
BEACON ST.! BEACON ST! BEACON ST!
CORNER OF EIGHTH.
HIGH AND SIGHTLY.
PEERLESS SITE FOR APARTMENTS OR HOTEL.
NORTH 50 FEET WILL BE SOLD SEPARATELY.
FOR FULL PARTICULARS SEE
SOLE AGENTS,
RYDER-MACKIE REALTY CO.,
226 MERCANTILE PLACE.

FOR SALE—LARGE VILLA LOTS IN LE Moyne Terraces, on Avenues 42, 43, 44, 45 and 46; best place in the world for beautiful terraced homes; prices $500 up, 1-4 cash, balance to suit; building restrictions.
I. H. PRESTON, 608 Laughlin Bldg. Both phones 1109.

For Sale—Choice lots near New Eagle Rock car line, inside city, in Grand View Terrace; beautiful location; building restrictions; prices $500 up; easy terms; a good investment, and an ideal place for a home. I. H. PRESTON, 608 Laughlin Bldg. Both phones 1109. 21

FOR SALE—$400, FIGUEROA BOULEVARD TRACT, $400.
The big 50 foot lots are at Figueroa Boulevard tract. Where else can you find such lots at $400 for $50 down and $10 a month on a 5 cent car fare, three car lines and another in prospect; right in line of growth and advancing values. High class street improvements.
EMIL FIRTH,
411-417 LAUGHLIN BLDG.
HOME 8105. Main 2543.
315 S. BROADWAY.

FOR SALE — AND A BARGAIN, CHOICE unrestricted corner on S. Union ave., close to 9th, for only $4000.
Size 50 by 150 feet.
Fine location for stores.
A. T. JERGINS & CO., Sole Agents,
16 400-401 H. W. Hellman Bldg.

FOR SALE—
—$750—
Large level lot, 50x147½ to a 15-foot alley, north front, well improved with 5-foot cement walk and cement curb, graded and oiled street, near Grand-ave. car line; favorable building restrictions, excellent location; easy terms; this is a bargain.
F. E. WOODLEY & CO.,
530-31 H. W. Hellman Bldg.
Main 4959. Home 8432. 15

FOR SALE—
A BIG SNAP.
—$2250—
for the highest and most sightly building lot in the
WILSHIRE BLVD. DISTRICT.
67x130, east front, just south of Wilshire.
A. W. ROSS, Owner.
420 Bradbury Bldg. L.A.R.B. 16

FOR SALE—$950.
BEST LOT IN THE CITY at such a small price. Has city water, electricity, good car line, etc.; is full size, 50x150, and is not in a hole; location northwest section near Sunset blvd. Look this snap up today.
BUNDY & SCHNEIDER,
Home 4598, Main 4203. 417 Byrne Bldg. 15

FOR SALE—BARGAIN LOTS.
Dalton ave., corner near Adams, $2100.
Dalton ave. near 27th, $2000.
Eighth st. near Vermont, $1950.
Sunset Place near Wilshire Place, $3300.
47th st. near Normandie, $900.
BUNDY & SCHNEIDER,
Home 4598, Main 4203. 417 Byrne Bldg. 15

FOR SALE—
ARLINGTON HEIGHTS BARGAIN.
$2800—Fifth avenue, southwest corner 23rd street. This is an elevated corner; east and north front; size 100x145 to alley; the price is several hundred dollars below value, but we can.
HERRON REALTY CO.,
15 301 H. W. Hellman Bldg.

FOR SALE—

MUST BE SOLD.

54TH BET. MONETA AND FIGUEROA.
—$675—
—42x135—
Others asking $850.
Sole Agents, CONWAY & KESSLER,
15 405 Laughlin Bldg.

FOR SALE—$1250.
Fine level lot, 40x135,
in Moneta and Figueroa tract,
100 feet, street work all done;
a good buy; $625 cash,
balance to suit purchaser.
See MR. WYMAN,
WESTERN REALTY AND INV. CO.,
15 434 S. Hill st.

FOR SALE—
EAGLE ROCK VALLEY.
SYCAMORE GLEN.
Lots average 50x150; prices are from $100 to $500; terms are $10 down and $5 per month; 6 per cent. interest.
CRITES, MYERS & KULLI,
107 S. Avenue 64 (Garvanza P.O. Bldg.)

FOR SALE—
Many buyers in our recent special sale of lots in the Poole & Jones tract made $300 to $400 profit per lot. This opportunity is afforded again to purchasers of lots in the great sale now progressing of this splendidly located close-in tract; only $400 cash required and $20 per month.
JONES & RYDER LAND CO.,
17 218 W. Third st.

FOR SALE—
Lots in the close-in Poole & Jones tract; Normandie ave., between West Adams and Jefferson sts.; can now be bought for a cash payment of only $400 and $20 monthly. Such easy terms on such high-class lots are unusual, and offer a splendid investment.
JONES & RYDER LAND CO.,
17 218 W. Third st.

FOR SALE—FINE LOT NEAR 36TH AND S. Park ave., only $850. Call 729 S. BROADWAY. Main 277, Home 8474. 15

FOR SALE—
City Lots and Lands.

FOR SALE—
Poole & Jones tract; great special sale business and residence lots, from $2000 to $2100; located on West Jefferson, Kenwood ave., Raymond ave. and Van Buren Place and Budlong st., only $400 cash payment required and $20 per month.
JONES & RYDER LAND CO.,
17 218 W. Third st.

FOR SALE—
$400 cash and $20 per month for a lot in the most fashionable residence district in Los Angeles, in Poole & Jones tract, near West Adams and Normandie ave., car line passing the property.
JONES & RYDER LAND CO.,
17 218 W. Third st.

FOR SALE — ON W. 11TH ST., CHOICE lot, 50x125 feet, unrestricted, surrounded with fine improvements; good neighborhood; ideal location for building, and a snap at $2750.
A. T. JERGINS & CO., Sole Agents,
16 400-401 H. W. Hellman Bldg.

FOR SALE—IN LOS ANGELES CITY.
One acre, a beautiful location with oak trees, overlooking San Fernando Valley, for $1100, would make a picturesque home or fine site for a school or sanatarium, in block and a half of electric road; also 5-room cottage for sale on easy terms. 128 I. W. HELLMAN BLDG., 2nd and Broadway. 17

FOR SALE—
$350 $350 $350
Just to remind you, we have a few more of those fine large lots left, high ground, street work all paid for, easy terms.
Ask MR. PARKS,
WESTERN REALTY & INV. CO.,
434 S. Hill st. 15

FOR SALE—
ON SOUTHWEST MESA.
$3750 each, for 1 or 2 adjoining lots, 75x163, east fronts, Westmoreland blvd., between Washington and W. 16th st., building restrictions $5000, building line 40 feet back, nothing finer. OWNER, phones 21245, West 32.

FOR SALE—
RYDER-MACKIE REALTY CO.,
226 Mercantile Place.
Two choice lots on 54th st., near Moneta ave.; $1600 buys both; much below value.
Sole agents,
RYDER-MACKIE REALTY CO.,
226 Mercantile Place.

FOR SALE—THE OPPORTUNITY OF A decade is offered to purchase a splendid close-in lot for only $400 cash, in the special sale of lots in Poole & Jones tract; a splendid purchase, either for an investment or speculation.
JONES & RYDER LAND CO.,
17 218 W. 3rd st.

FOR SALE—CHOICE LOCATION FOR apartments, within walking distance, 50x150, level.
Centennial near Temple, $2500.
Mignonette near Fremont, $2750.
Beaudry near Court, $3000.
G. L. FIELDING, 470 Casco st. Home 4939. 15

FOR SALE—CHOICE LOT, 50x135, IN THE most beautiful tract in Southern California, with lovely walnut shade trees; 16 years old, in full bearing; sold adjoining lot for $1125; will take $1000; $425 cash, balance $15 per month; 10 minutes from center of city; 5c fare. Inquire OWNER, 1328 Union ave. Phone Home 4371. 15

FOR SALE—NEAR MAGNOLIA AND 12TH, 50x140 TO ALLEY, $2400.
Absolutely $500 under the price of anything in neighborhood; owner must sacrifice; will take $1400 down; choice lot among fine homes. W. W. THAYER & CO., Sole Agents, 411 O. T. Johnson Bldg. Phone 6367. 16

FOR SALE—
Special sale of lots in Poole & Jones tract, Jefferson st., Kenwood and Raymond ave. and Van Buren Place; prices $1900, $2000 and $2100; only $400 cash and $20 per month.
JONES & RYDER LAND CO.,
17 218 W. Third st.

FOR SALE—
$400 cash and $20 per month will purchase one of the desirable close-in lots in the Poole & Jones tract, near West Adams and Normandie streets.
JONES & RYDER LAND CO.,
17 218 W. Third st.

FOR SALE—LOOK AT THE PRICE.
43rd st. near Moneta, $1150.
43rd near Grand car, $1075.
Main 3060. CHAS. F. PATTERSON & CO.,
Home 4287. 415 Union Trust Bldg. 16

FOR SALE—
$400—Cash and $20 per month purchases a lot in the close-in Poole & Jones tract; special sale now progressing.
JONES & RYDER LAND CO.,
17 218 W. Third st.

FOR SALE—EITHER ONE, BY OWNER.
43rd st., 50x135, north front.
50th st., 45x135, north front.
Between Figueroa and Grand ave. car line extension. For price call up OWNER, direct, Home 25312. 16

FOR SALE—

70x150—Corner S.W., $3300.
70x150—Adjoining corner, $2950.
$4000 building restriction, most elegant surroundings in city.
B. OWNER, P.O. box 286. 16

FOR SALE—
Great special sale, Lots $1900, $2000 and $2100; only $400 cash and $20 per month. Poole & Jones tract, Normandie ave., West Jefferson st., Raymond and Van Buren Place.
JONES & RYDER LAND CO.,
17 218 W. 3rd st.

FOR SALE—
$1300.
I have two east front lots on Western ave., 46 feet south of 30th st., 45x140 to alley; gas on street, best buys in southwest at $1300 each. Apply to owner, 3031 DALTON AVE. 16

FOR SALE—TEMPLE ST. SACRIFICE, $1100; must be sold; full-sized lot; actually worth $1500; only $850 down; Temple st. is now being paved; buy now and double your money. The bargain hunters, 1700 TEMPLE ST. Phone N. 120. 17

FOR SALE — BUSINESS FLAT LOT NEAR Boylston and 3rd, small cottage, $2650. Huntington Park blvd. lot, 50x140, 5c electric car, beautiful building being built, $1180; snap. Another, corner, $1250; another, $1800, "Nuf sed." WHITNEY, 105 Broadway. 15

FOR SALE—LOTS AT SLAUSON JUNCTION 50x150, only $360; $100 down and $25 per month; one block distant from Whittier, Long Beach and Slauson Junction car lines, 5c car fare. OSBURN BURKE, Rivera. 16

FOR SALE—GREAT BARGAIN, ONE OF the best corner lots in Commonwealth tract, best location in city for fine residences, magnificent view, very cheap, $5500 net. Apply to owner, 301 O. T. JOHNSON BLDG. Phone 8578. 20

FOR SALE—GREAT BARGAIN, 61 LOTS TO be sold altogether, above Herman, Highland Park, partly covered with walnuts and oaks given away, $4500 net. Apply to owner, 301 O. T. JOHNSON BLDG. Phone 8578. 20

FOR SALE—TO PARTY WHO WILL BUILD a mansion home. I will sell very cheap one of the finest residence lots in the city, southwest; 70x150; elegant surroundings; no speculator. Address Y, box 29, TIMES OFFICE. 15

FOR SALE—
—$1800—
East front lot, 50x128, to 15-foot alley, on Hobson, next to W. Ninth st.
16 OWNER, phone 21245, West 32.

FOR SALE—50x135.
50th st. west of Moneta, price $1050.
Main 3060. CHAS. F. PATTERSON & CO.,
Home 4287. 415 Union Trust Bldg. 16

FOR SALE—50-FOOT WESTERN AVENUE lot, $790; $100 cash; all street improvements; worth $1000; double your money in a year. PETERSON, Main 5780, Home 2344. 15

FOR SALE — N.W. CORNER OF WILTON Place and 16th, 65x150, at a bargain if sold in few days; sickness cause. T. BOSLER, owner, 1801 Oxford ave. Phone 25103. 19

FOR SALE—$650, ELEGANT LOT ON 38TH near Figueroa; large walnut trees, $15 monthly. T. WIESENDANGER, 312 Merchants' Trust Co. Bldg.

FOR SALE—ONE LOT ON 68TH ST. NEAR Main, 40x135; price $550; $15 down and $15 per month. THOS. J. HAMPTON, 119 S. Broadway. L.A.R.B. 15

FOR SALE — $650; CHEAPEST LOT ON 54th, near Figueroa, $250 cash, balance $10 month; this is a snap. See OWNER, 706B Hemlock, Main 1054. 16

FOR SALE—FORCED SALE, LOT 50x150; Zobelein tract near Moneta; good restrictions; fine homes; must be sold before the 20th. 133 CONFIDENCE. Phone 23485. 16

FOR SALE — GREATER LOS ANGELES TRACT, a bargain for cash, lots 39 and 40 on 67th, WITHIN CITY. 509½ S. OLIVE, 1 to 8 p.m. 15

FOR SALE — BY OWNER, LOT ON 58TH st., near Figueroa, $625; $225 cash, and balance payments. Address OWNER, 190 W. 41st. 15

FOR SALE—$900 CASH TAKES MY CHOICE lot on West 29th st., near Durango. Address owner, K, box 118, TIMES OFFICE. 15

FOR SALE—TWO LARGE LOTS ON AVE. 52, Highland Park, street work and other improvements completed; will be sold cheap. Address L, box 120, TIMES OFFICE. 15

FOR SALE—$4500; FOUR LOTS, 2 CORNERS, Ave. 64, Garvanza; a bargain in every sense of the word. Home phone 15 HOLLYWOOD. 16

FOR EXCHANGE—ALL KINDS OF PROPerty, in all localities; give legal description and full particulars as to what you have and want. HESS, 409 Stimson Bldg. 15

FOR SALE—CHEAPEST LOT IN GARvanza, beautiful view, $400, part cash, balance $5 per month, near 2 car lines. PHONE WEST 2784. 16

FOR SALE—RARE SNAP, SWELL CORNER, 42nd and Hollister, 49x188, easy terms; must sell quick; price $1200. Address OWNER, E, box 41, TIMES OFFICE.

FOR SALE—LOTS; SOME CHOICE VAcant in Westlake districts at low figures. WISLER, MOORE & CO., 333 S. Hill st. 15

FOR SALE—BY OWNER, 50-FOOT LOT ON Flint ave., near Cimarron, $850 cash. Address L, box 137, TIMES OFFICE. 18

FOR SALE—WE HAVE 2 LOTS FREE AND clear, to trade for good automobiles. What have you? 830 S. MAIN ST. 15

FOR SALE—
City Lots and Lands.

FOR SALE—LOT ON 58TH ST., BETWEEN Figueroa and Slauson, $500, terms. H. F. BURKE, Moneta and Slauson. South 5214. 16

FOR SALE—TWO LARGE LOTS, CHEAP for cash if sold at once. Inquire corner of 45TH AND ALAMEDA ST. A farm house. 15

FOR SALE—CORNER LOT ON FIGUEROA, 58th st., 59x135; $1400, terms. H. F. BURKE, Moneta and Slauson. South 5214. 16

FOR SALE—
Acreage for Subdivision.

FOR SALE—

ENTIRE SUBDIVISION ALREADY PLOTTED AND PARTIALLY SOLD; AS CLOSE IN AS WESTLAKE PARK. FOR SUFFICIENT REASONS OWNER WILL SELL AND GIVE PURCHASER ADVANTAGE OF SALES MADE AND STREET WORK DONE. WILL ACCEPT 1-4 CASH, BALANCE AS YOU CAN PAY IT. THIS IS A REAL OPPORTUNITY WHERE YOU CAN MORE THAN DOUBLE YOUR MONEY, AND THE WORK IS ALL DONE.
ADDRESS L, BX 130, TIMES OFFICE.
16

FOR SALE — 70 ACRES 3 MILES THIS side of Long Beach, between railroad and electric line; 30 feet above sea level, black sandy loam soil, about ⅝ in alfalfa; house worth $4000, also smaller house; pumping plant with abundance of water. This is an ideal place for subdivision. Price per acre only $550. The property can be bought for $9000 cash down, balance terms. We have short option on this and if you want an exceptional snap you will have to act quick. FRED A. POLLOCK, 505 O. T. Johnson Bldg., corner 4th and Broadway. Both phones.

FOR SALE—CHOICE LANDS FOR SUBDIvision—
120 acres corner Arlington and Santa Monica aves., on electric car line; price $1500 per acre; one-third cash.
Also 67 acres north of city, near new lake and storage reservoir; in a few years this will excel Westlake Park in beauty; price $1000 per acre.
Also 45 acres at Glendale; price $12,000.
I. H. PRESTON, 608 Laughlin Bldg. Both phones 1109. 21

FOR SALE—
FOR SUBDIVISION.
If you wish acreage for subdivision call and see us, we have it. 59 acres in San Gabriel Valley. 100 acres between the city and Whittier. 20 acres between the city and the ocean.
PRICE RIGHT,
TERMS.
F. H. BROOKS COMPANY,
215-16 Currier Bldg., 212 W. 3rd st.
Home Phone 2243. Sunset Main 1015. 15

FOR SALE—
20 acres in the Strawberry Park Tract, one half mile from car line, fine soil, plenty of domestic and irrigation water, piped to the tract. It is the best bargain near Gardena and will sell for $100 an acre advance inside of six months. Only $450 per acre on easy terms. Let us show you the property if you want good acreage cheap. 345 BRADBURY BLDG. 15

JOHN H. SAUNDERS CO.—
REAL ESTATE. 305-6 F. P. Fay Bldg.

$55,000—127 acres just north of Highland Park $432 on the city line, direct car line; suitper able for immediate subdivision. THE acre CHEAPEST AND LARGEST IN THE DISTRICT.
JOHN H. SAUNDERS CO. 15

FOR SALE—CLOSE-IN ACREAGE, LOS ANgeles. 17½ acres, one block from Sunset boulevard, Hollywood and Colegrove electric line, frequent car service, surrounded by improved tracts, 15 minutes by electric lines, restrictions; price right; terms to suit.
Just right for subdivision.
ROBERT F. JONES, Owner,
615 Fay Bldg.

FOR SALE—$700 PER ACRE; 32 ACRES, just outside the city, near the Venice short line. This is a big bargain, all adjoining properties held at $1000 to $1250 per acre; this price good for a few days only.
JONES & RYDER LAND CO.,
Acreage Dept.,
218 West Third st. 15

FOR SALE—
86 ACRES IN SOUTHWEST.
IT'S A BUY.
HAGERTY & BANCROFT,
409 CITIZENS' NAT. BANK BLDG. 16

FOR SALE—
Business Property.

FOR SALE—
CLOSE INVESTMENT.
ON SAN JULIAN ST.
NEAR NINTH.
—80x154—
Improved with one 6-room modern cottage and one 5-room cottage; as an investment in close-in property it cannot be beat.
OUR PRICE IS RIGHT.
Sole Agents,
MONETA & VERNON AVE. REALTY CO.,
Phone South 2533. 16

FOR SALE—AND A BARGAIN; CHOICE, unrestricted corner on S. Union ave., close to Ninth, for only $4000.
Size 50 by 150 feet.
Fine location for stores.
A. T. JERGINS & CO., Sole Agents,
16 400-401 H. W. Hellman Bldg.

FOR SALE—
JEFFERSON ST. FRONTAGE.
50x150 FEET.
ONE BLOCK EAST OF MAIN.
NEW SIX-ROOM COTTAGE.
$3700.
T. L. O'BRIEN,
Jefferson and Main.
South 2276. Home 25338. 18

FOR SALE—
A fine buy near 22nd and Grand; lot 60x140, with 7-room house. If improved with flats or apartments you can double your money within a year. The lot will surely be worth $10,000 in two years. Can be had for a few days for $4500.
T. L. O'BRIEN,
Jefferson and Main.
South 2276. Home 25338. 18

FOR SALE — WEST JEFFERSON SNAPS; corner near Vermont, 9-room residence, $5000, worth $5750; 60 feet with 9-room residence, near McClintock, $5500, worth $6000; corner near Western, 2-story residence, $4250, worth $4750; 50 feet near Western, $1550, worth $2000; lot near Durango, $1050, worth $1200; 50 to 100 per cent. profit on these by January. Jefferson street my specialty. Other good bargains. PETERSON, 409 Stimson Bldg. Main 5780, Home 2344. 15

FOR SALE—
GRAND AVENUE.
$25,000—IN DIRECT LINE OF FUTURE ADVANCEMENT, LOT 58x130 TO ALLEY, WITH IMPROVEMENTS, UNDER 3-YEAR LEASE AT $1800; $15,000 CASH, BALANCE 5 YEARS AT 6 PER CENT. ADDRESS H, BOX 80, TIMES OFFICE.
GRAND AVENUE. 17

FOR SALE—A BARGAIN.
N.W. corner 8th and Gladys ave., two modern cottages, lot 40x147; income $45 per month.

Price $3500; terms half cash.

See MR. HICKEY, with F. J. STEELE & CO., 234 H. W. Hellman Bldg.

FOR SALE—BEST BUY IN LOS ANGELES; just off Central ave., 3½ blocks from new Union Depot, one lot, 40x140, with a new 21-room rooming-house, improvements alone cost $7500; if sold at once will take $9000; liberal terms; this property will advance 20 per cent. next 90 days. Full particulars. Address H, box 97, TIMES OFFICE. 16

FOR SALE—WAREHOUSE, LUMBER YARD or factory site, in Pasadena, corner lot, 152x400, near business center, railway switch along rear; worth double present price in near future. NICHOLS REALTY CO., 212 Slavin Bldg. Phones 1948. 16

FOR SALE — FOR WEST JEFFERSON snaps 'way under market value, and when you really want to sell Jefferson property, see PETERSON, 409 Stimson Bldg. Main 5780. Home 2344. Jefferson street my specialty. 15

FOR SALE—

$1900—A snap near East 9th; 5-room modern cottage on good lot, barn, trees, flowers; would rent for $20; is worth $2500 today. Good home or investment. J. J. PHELPS, 235 H. W. Hellman Bldg. Home 3462; Main 2712. 15

FOR SALE—$20,000, A SPLENDID PIECE of improved property, very close in; bound to increase in value, besides paying good income at present price. C. W. CONWAY, 394-5 Bradbury Bldg. Member L. A. Realty Board. 30

FOR SALE—$25,000; IN DIRECT LINE OF further advancement; lot 58x130 to alley, with improvements under three-year lease at $1800; $15,000 cash, balance 5 years at 6 per cent. Address H, box 80, TIMES OFFICE. 17

FOR SALE — BUSINESS, HIGH CLASS frontage on Spring, Broadway and Hill st. at fair figures. We can save you money in purchasing this class of property. WISLER, MOORE & CO., 333 S. Hill st. 15

FOR SALE—FINE BUSINESS CORNER ON Main, at $300 per front foot; north of 40th; can be had for a few days at above price. Address Y, box 30, TIMES OFFICE. 30

FOR SALE—A FINE LOCATION, LOT 304½ feet front, on E. 11th and Lemon st., on car line, opposite Hauser packing-house. C. F. ROARK, 101½ S. Broadway. 19

FOR SALE — CHEAP, E. 7TH ST. BUSIness property, $15,000 cash required; no agents need apply. Address K, box 110, TIMES OFFICE. 16

FOR SALE—25 FEET ON CERES, NORTH OF Ninth, for only $2600. Address K, box 121, TIMES OFFICE. 16

FOR SALE—$2600; WILL BUY INCOME property, clear, on Ceres, north of Ninth. Owner BOX 96, Station C. 16

FOR SALE—
Business Property.

FOR SALE—

JEFFERSON-ST. BARGAIN.

HERE'S A CHANCE FOR QUICK PROFIT OF $1000.

$9000—The greatest bargain offered on Jefferson street is a property between Figueroa and Wesley, 60-foot frontage by 282 in depth, and improved with a nine-room thoroughly modern house in excellent condition that cost $3500 to build. THIS PROPERTY IMMEDIATELY ADJOINS ON THE EAST THE SITE SELECTED BY THE SHRINERS FOR THEIR MAGNIFICENT CONVENTION HALL AND CLUB HOUSE. The ground alone will be worth $200 per foot within the next six months, but we can sell the property, improvements and all within the next two or three days for $9000.

HERRON REALTY CO.,

(Sole Agents,)

301 H. W. Hellman Bldg.

17

FOR SALE—

INVESTORS.

WE CONTROL THE FOLLOWING PROPERTIES—AND KNOW THEM TO BE THE BEST BUYS IN THEIR RESPECTIVE LOCATIONS.

WEST SEVENTH ST.

65x150 FEET.

OPPOSITE LUCAS ST. AND $100 PER FRONT FOOT LESS THAN ADJOINING PROPERTY CAN BE BOUGHT FOR.

WEST NINTH ST.

100x135 FEET.

N.E. COR. FRANCISCO ST. AT $40 PER FOOT LESS THAN INSIDE LOTS ARE HELD. THIS IS A DECIDED BARGAIN.

GALLOUPE & BAKER,

629 CITIZENS' NAT. BANK BLDG.

15

FOR SALE—
On W. Ninth st., the coming business thoroughfare. Do you know that 9th st. is now being widened and paved from Main to Union ave., and can you not see that with the completion of this work and the different fine business blocks planned for this street, that 9th-st. values are bound to double in value within the next few months? Values are low, and now is the opportune time to buy.

No. 1—Choice corner, fronting 130 feet on 9th, with a depth of 165 feet to alley (unimproved,) price $25,000. Ideal location for fine hotel, or stores and apartments.

No. 2—Close-in corner, fronting 53 feet on 9th, ripe for improvements; stores would find ready tenants. Price $11,000; snap.

No. 3—Corner, 65x150 feet to alley, partly improved, income $135 per month; price $26,000; $7500 cash.

No. 4—Lot 56x135 feet, well improved and paying over 13 per cent. on the amount invested.

No. 5—Fine corner, fronting 150 feet on 9th, with improvements thereon that cost over $10,000; owner anxious to sell, and will make terms; price $18,000.

No. 6—Choice inside lot near Figueroa, which is close in, size 72x150 feet, choice location for fine apartments; price only $15,000.

No. 7—Another fine lot in this same block for $11,000.

For further information and full particulars, please call at office.
A. T. JERGINS & CO.,
Suite 400-401, H. W. Hellman Bldg. Members of Los Angeles Realty Board. 16

FOR SALE—
A BIG FIFTH ST. SNAP.
—$50,000—
—$50,000—
50 FT. FRONT NEAR MAIN.
50 FT. FRONT NEAR MAIN.
SIEGEL, COOPER & CO., OF NEW YORK, IS REPORTED TO HAVE LEASED THE CORNER OF FIFTH, MAIN AND SPRING. WHO WANTS THIS BIG SNAP?
50 FOOT FRONT— —$50,000.
WE CAN DELIVER THE PROPERTY.
C. C. COHN & CO.,
HOME 8822. 323 BYRNE BLDG. B'WAY 4077. 15

FOR SALE—
"CENTRAL AVE."
NEAR 47TH ST.; A SNAP IF THERE EVER WAS ONE; LOT 36x135 TO 16-FOOT ALLEY, IMPROVED WITH TWO NEW FRAME STORES JUST FINISHED THAT CAN BE RENTED FOR $40; $2250 WILL HANDLE THIS, AND BRING YOU 15 PER CENT. ON YOUR MONEY. SEE US AT ONCE.
HASSON BROS.,
619-620 HELLMAN BLDG.
MAIN 167—PHONES—HOME 1184. 16

FOR SALE—

CORNER ON NINTH STREET.

BARGAIN.

CLOSE TO CENTRAL AVE.

SEE W. H. SHAW, WITH

F. K. ECKLEY, NO. 224 HENNE BLDG.

16 BOTH PHONES 6636.

FOR SALE—A FINE SITE FOR FACTORY and warehouses, on E. 7th st., railroad switch on property, sewers all in; allmited amount of the tract at $60 per foot, make your own selections; a franchise has been granted for a car line on E. 7th st. and the street is to be paved; this property is quoted below the market value to dissolve a partnership; as soon as the above improvements are in this will sell for $100 per foot. See MILLER, with ROBERTS-GELDREICH CO., 311-12 Douglas Bldg., 3rd and Spring sts. 15

FOR SALE—
80x130 FEET.
Right downtown; a district that is now forging rapidly to the front; we hold option on this property and can deliver it at a bargain price; it is worth your while to investigate this; we will treat you right on price if it is handled quick.
VAN VRANKEN-HUNTER REALTY CO.,
15 404 Chamber of Commerce.

FOR SALE—
WE HAVE AN OPTION ON A FINE MAIN-STREET CORNER NEAR PICO ST. IT IS A SOUTHWEST CORNER, PARTLY IMPROVED, AND CAN BE HAD FOR A LITTLE OVER $900 PER FOOT. WE BELIEVE IT WILL FETCH $1100 PER FOOT IN FOUR MONTHS. REQUIRES BUT A SMALL AMOUNT OF CASH.
COLSON, BRYON & DONNELL,
SOLE AGENTS,
204-208 HUNTINGTON BLDG.
HOME 7071. SUNSET BROADWAY 4860. 20

FOR SALE—
Flats.

FOR SALE—6-ROOM FURNISHED FLAT, cheap; top flat. 701½ S. BDWAY. M. 1635.

FOR SALE—
Income Property.

FOR SALE — A GRAND AND VERY SUBSTANTIAL BLOCK OF 12 FLATS, NEARLY NEW, WITH ALL MODERN IMPROVEMENTS IN EACH; ON S. FIGUEROA NEAR THIRD, ON 60-FOOT LOT; LAND HAS BEEN SOLD IN THIS BLOCK WITHIN 30 DAYS FOR $250 PER FRONT FOOT; INCOME OF THIS PROPERTY LAST 12 MONTHS, $2880; PRICE $36,000; $10,000 SECURES IT, BALANCE 6 PER CENT.
D. A. BOYD,
20 835 W. THIRD ST.

FOR SALE—
Income Property.

FOR SALE—
INCOME PROPERTY.
TWO STOREROOMS, CENTRAL AVE., JUST COMPLETED; WILL PAY 15 PER CENT. ON INVESTMENT, $2250 WILL HANDLE THIS. IS A BARGAIN. DON'T DELAY.
HASSON BROS.,
619-620 HELLMAN BLDG.
MAIN 167—PHONES—HOME [illegible]

FOR SALE—INCOME. DO YOU WANT a safe investment in a splendid [illegible] double house, 7 rooms to each, with all modern convenience; gas, electric, [illegible] floors, etc., located on high ground, [illegible] two car lines; just west of Alvarado [illegible] income $780 per annum; the price is [illegible] Owner, 1424 MAGNOLIA AVE.

FOR SALE—NEW APARTMENT [illegible] ing, close in; rents $[illegible] year; rent; price $37,500; $12,500 cash will handle. GEORGE UPP, 2960 Pico st., owner.

FOR SALE—$2250, ON TERMS, WILL BUY property bearing $30 income. WHEELER [illegible] S. Broadway.

CONTRACTORS—
And Builders.

CONTRACTORS—NOTICE IF UNABLE TO secure white laborers we are supplying gangs of Japanese laborers on short notice. MARKS EMPLOYMENT OFFICE, [illegible] 2nd.

H. F. MROCK & CO., CARPENTERS [illegible] jobbers; work done by day or job; [illegible] work a specialty. Room [illegible] SPRING ST. Home phone 4[illegible].

I WILL BUILD YOU A HOUSE [illegible] take a lot or good runabout in part payment. Address O. S. BLISS, [illegible] Bldg., care V. H. Preston.

WE BUILD 4-ROOM BUNGALOW [illegible] rooms, $135; low estimates on all [illegible] Plans free. P. J. LEAVER & CO., [illegible] Hill. Main 8550.

ROBT. D. COATES, CONTRACTOR [illegible] builder, phone So. 887; will build [illegible]

FOR SALE—
Hotels and Lodging-houses.

FOR SALE — NICE 24-ROOM ROOMING-house on S. Olive st., furnished [illegible] with long lease and cheap rent; [illegible] modern and full at the present time, [illegible] good money; compelled to sell, so we [illegible] at a bargain.
Nice 21-room apartment-house, [illegible] nished, with long lease and cheap [illegible] this place is making money and a [illegible]
TALBOT & BLACK,
Home 4530. 220 H. W. Hellman Bldg.

FOR SALE—A NEWLY FURNISHED FIRST-class rooming-house on Angels Flight; [illegible] block; flowers, rooms let to best class business men, rare chance, learn reasons; [illegible] cheap, but the price, $2850. Another [illegible] hill, take $650 down and balance from [illegible] 28 rooms, well furnished; also bargain [illegible] ing-house, $6300; another $[illegible] rooms, $5000; 34 rooms $1900; [illegible] See PHOENIX, 202 Grant Bldg.

FOR SALE—
ROOMING-HOUSE.
SPRING ST., 36 ROOMS, FOUR YEARS' LEASE; FULL ROOMS ALL YEAR; CLEARING $150 PER MONTH; WILL SELL LEASE AND FURNITURE, $3600 CASH.
HASSON BROS.,
619-620 HELLMAN BLDG.
MAIN 167—PHONES—HOME [illegible]

FOR SALE—
AGENTS, NOTICE.
The Yorke has been newly furnished, [illegible] will sell it at a fair price and pay commission. VAN VRANKEN-HUNTER REALTY CO.,
15 404 Chamber of Commerce.

FOR SALE—OR EXCHANGE, [illegible] furnished 10-room house, filled with [illegible] the year round, close in, well located [illegible] barn. A bargain. Investigate at once. [illegible] S. GRAND.

FOR SALE — BEST 36-ROOM ROOMING-house in city, 2 blocks of Times office, [illegible] worth $3500; must go at once. See JACKSON, with PRATT, 234 Mason Bldg., Fourth and Broadway.

FOR SALE — ROOMING-HOUSE OF [illegible] rooms, right on corner, rooms always [illegible] rent only $45, with lease; fine location; surely a bargain for $650; investigate. [illegible] 452½ S. Broadway, room 7.

FOR SALE—"FULL ALL SUMMER" [illegible] 93-room house; best locality, [illegible] water, electricity, elevator, roof garden; income $3670. Sole agency, [illegible] ST. "New York" desk.

FOR SALE—$1500 BUYS [illegible] ROOMS [illegible] Main st.; rooms all full; a [illegible] A. T. WILLIAMS, with D. H. LINGLE CO., 452½ S. Broadway.

FOR SALE — $650 CASH BUYS [illegible] lodging-house on Broadway, clears [illegible] month; big bargain. A. T. WILLIAMS, with D. H. LINGLE & CO., 452½ S. Broadway.

FOR SALE — LODGING-HOUSE [illegible] ture of 35 rooms in good condition, [illegible] 2 blocks east of Main and [illegible] HENNE BLK., phone Main 45[illegible]

FOR SALE—BIG BARGAIN, 34-ROOM LODGing-house near Arcade depot, [illegible] ed; a money maker. Owner [illegible] PHONE 7290.

FOR SALE — THOROUGHLY [illegible] rooming-house, 15 rooms, located [illegible] dena business center; 2 years' lease, [illegible] MARTIN, 39 S. Fair Oaks, Pasadena.

FOR SALE—FURNITURE 10-ROOM [illegible] fine location for boarders; [illegible] rent $35. 127 W. JEFFERSON ST. [illegible] South 965.

FOR SALE—
Country Property.

FOR SALE—

10,000 ACRES,

RICH RIVER BOTTOM LAND.

THE FIFTH SUBDIVISION OF THE

LAGUNA DE TACHE GRANT

IN FRESNO AND KINGS COUNTIES.

We offer this land in subdivisions of [illegible] or more. EVERY ACRE HAS KINGS RIVER WATER RIGHT. We have placed over [illegible] people on these lands.
They are making money in DAIRYING, GENERAL FARMING AND FRUIT GROWING.

If you want the best irrigated FARM LAND AT LOW PRICES AND EASY TERMS, Look us up.
VISIT THE EXHIBIT OF FRESNO COUNTY PRODUCTS. Open daily.
Illustrated literature mailed free on application.
NARES & SAUNDERS, 125 S. Broadway.

FOR SALE—OR EXCHANGE—9 ACRES fine land adjoining Anaheim on the [illegible] consisting of 9 acres of 13-year-old [illegible] oranges, 25 acres of from 10 to 14-year-old [illegible] nut trees; 5-room modern house, good [illegible] and domestic water. All the equipment [illegible] farming; 2 good horses and wagons; [illegible] of cement ditch through the place; [illegible] gasoline pumping plant and 80 inches of water. Have enough extra water and [illegible] the same to carry the expenses of the [illegible] This property is ¼ mile from the depot [illegible] school. The present crop on the place is [illegible] from $4000 to $5000. We want $20,000 for this fine property; $10,000 cash and will take Los Angeles or Long Beach property for the balance. ROTHROCK-TAYLOR INVT. CO., 118 W. First st., Long Beach, Cal.

FOR SALE—
10 OR 20
acres on electric car line between the city and ocean.
5 ACRES AND UP.
4 miles east of the city on two [illegible] cent car fare. Unlimited supply of water. $250 per acre and up, one-fourth cash, [illegible] on or before 1, 2 and 3 years at 6 per cent.
SAN GABRIEL.
59 acres near the electric car line, soon to be extended.
If you wish acreage property, call as we have it.
F. H. BROOKS COMPANY,
215-16 Currier Bldg., 212 W. 3rd st.
Home Phone 2243. Sunset Main 1015.

FOR SALE—OR EXCHANGE—
Only orange section of State, Tulare [illegible] 1-4 section, A1 land, that produces [illegible] tion oranges, lemons, grapes, figs, [illegible] falfa, corn, potatoes, vegetables, [illegible] fruits; all things and conditions [illegible] soil rich and every foot alike; school and [illegible] tion close; water in abundance; [illegible] belt; only $37.50 (worth $75) per acre; [illegible] acreage or income in or between L. A., Long Beach or Santa Monica. Address [illegible] 653, Visalia, Cal.

FOR SALE—153 ACRES ADJOINING [illegible] and Oil Co., producing property [illegible] Canyon, 4½ miles from Newhall, good [illegible] barn, blacksmith shop and other [illegible] all fenced and cross-fenced, good [illegible] water, 20 acres in cultivation, [illegible] ing pasture land; price $[illegible] per acre, [illegible] cash, balance on easy terms; this is [illegible] by many to be good oil property; [illegible] not last long at this price; [illegible] owner. Address R. E. OVERMAN, [illegible] Cal.

FOR SALE—5 ACRES AT POMONA [illegible] ed to walnuts, [illegible] bearing and full of nuts, [illegible] trees, ¼ acre alfalfa, [illegible] irrigation water stock, [illegible] piped to house, rich soil, [illegible] price $1600 cash. H. F. STEINMETZ, [illegible] tario, Cal.

FOR SALE — FREE STEREOPTICON [illegible] hibition for homeseekers [illegible] day) in Home Extension Hall, [illegible] Commerce, fourth floor, [illegible] ing; land at wholesale [illegible] and learn; printed matter free. [illegible] EXTENSION ASSN., Chamber of Commerce, Los Angeles, Cal.

FOR SALE—SEVERAL TRACTS [illegible] lands, improved; plenty [illegible] city; $10 to $75; several small [illegible] chicken ranches, close in; [illegible] changes considered. WHEELER-[illegible] BELL, 105 S. Broadway.

FOR SALE—FARMS, RANCHES, [illegible] groves, walnut groves, [illegible] specialty; we have [illegible] come and see us. WHITE & [illegible] W. 6th st., ground floor.

Classified Liners.

FOR SALE—
Country Property.

FOR SALE—CALIFORNIA SCHOOL LANDS. Finest, cheapest American investment. No conditions to reside or cultivate. All counties; send stamp for book.
15½ acres near Murrieta; choice; $10 acre.
320 mountain ranch, Chatsworth Park, $5.
320 mountain ranch, Santa Monica mts., $8.
320 near Newhall, fine ranch, $1500; deed.
320 near San Diego, ranching, $4 acre.
320 near Elsinore, Riverside county, $4.
320 near Yuma River and R.R., $2.50 acre.
320 Palmdale district, L. A. Co., $4.
320 Antelope Valley, L. A. Co., $4.
320 timber, Del Norte Co., $3.50 acre.
320 near Barstow River, R.R., $3.50.
320 North Ontario near Reserve, $4.
WISEMAN'S LAND BUREAU, 105 S. Broadway. 15

FOR SALE—
5 acres near Gardena, some alfalfa, deep well and pump, 4-room house, barn, chicken corrals and fences, horse, cow, chickens, implements, $1600; terms.
5 acres 1-4 mile from car, 5-room house, barn, chicken corrals and houses for 700 chickens, well; 2½ acres in alfalfa, family orchard, plenty water, $2500.
10 acres one mile from car line, some fruit trees; 3 acres alfalfa, fine soil, plenty water $3000; terms.
ADKINS & BAGIN,
322 Grant Bldg.
Phones Sunset Main 6448, Home 8778. 18

FOR SALE—THERE IS NO BETTER OPENing today for real estate investments than in San Joaquin Valley acreage; such lands are all right to hold or to subdivide at once; we have in one body in Fresno county some 6,000 acres at $10 per acre; land is level and smooth; soil a rich loam and very deep, with no alkali, and water from 4[illegible] to 800 feet; in the same county have another tract of 5000 acres at the same price. In Kings county we have one tract of 2000 acres, and another of 5000 at $30 an acre; adjoining land is being sold in small tracts from $45 to $75 an acre. SPRAGUE & WHITE, 219 Grant Bldg. 18

FOR SALE—
30 acres, 6-room house, large barn, other buildings, fine pumping plant furnishing abundant water; 15 acres alfalfa, 2 acres bearing walnuts, fruit trees of every description, berries, grape vines, 25 tons hay in barn, work horses, 18 head cattle, 12 milch cows, clearing $200 monthly; chickens, ducks, farming tools, etc.; land rolling but no waste land. This is a fine property. Price $15,000; $6000 cash.
ADKINS & BAGIN,
322 Grant Bldg.
Phones Sunset Main 6448, Home 8778. 18

FOR SALE—

RANCH.
Alfalfa and stock ranch, 160 acres, fine range, two flowing wells, reservoir, Los Angeles county, three miles from railroad station; 60 acres fenced, ready for cultivation; fine climate, exceptionally good for fruits and fowls; $30 acre; or will exchange for city property. W. A. ALDERSON, attorney for owner, 614, No. 207, S. Broadway. 16

FOR SALE—PHONE ME YOUR ADDRESS and I'll send you a booklet giving full particulars about the land at Hemet, Riverside county; elevation 1600 feet; splendid soil; easily worked; $135 to $175 per acre. L. M. PRATT, 608 Laughlin Bldg. Main or Home 1109. 15

FOR SALE—A DELIGHTFUL FOOTHILL ranch of 45 acres near Glendale; small house, good orchard of ten acres, ten shares water, $12,000; elegant gentleman's country home; also good for subdivision. I. H. PRESTON, 608 Laughlin Bldg. Both phones 1109. 21

FOR SALE—
ATTENTION—Kings county land.
320 acres, only $17 per acre; house, large barn, flowing wells; 100 acres alfalfa. This is a genuine snap.
BROWN & ARMSTRONG,
234 Bryson Blk. 16

FOR SALE—
20 acres, house and barn, near San Diego, on installments, or trade for city property. C. E. PENDELL, room 49, Temple Block.

FOR SALE—OR EXCHANGE—6000 ACRES OF Tulare county fruit and alfalfa land, in lots to suit. RICHARDSON LAND CO., Tulare, Cal.

FOR SALE—$40,000; 160-ACRE FRUIT FARM; 8 per cent guaranteed on investment; other good income property. Address PETER M. NELSON, Hanford, Cal. 19

FOR SALE—270 ACRES WELL IMPROVED farming land, 70 acres in apricots, $40 per acre; bargain. Address J. F. WEST, Nipomo, Cal. S. L. O. Co. 21

FOR SALE—
Poultry Ranches.

FOR SALE—A FEW ACRES IN A POULTRY COLONY that has been formed near Los Angeles, adjoining the LARGEST and MOST COMPLETE poultry ranch in the West. Finest soil, magnificent location, easy terms, an abundance of pure water. For further particulars, see Anna L. Pinkerton-Gerlier, MISSION REALTY CO., 436 Chamber of Commerce, Los Angeles, Cal. Phone Main 2723.

FOR SALE—OR RENT, AT GARDENA, 1½ acres, nearly new 6-room house, well equipped chicken ranch, brooder, houses and brooders; plenty of water; new incubator; easy terms. Address K, box 192, TIMES OFFICE. 16

FOR SALE — 10-ACRE CHICKEN RANCH, well improved, 7-room frame house, 2 barns, 2 flowing wells, gum grove, orchard and hen houses; terms easy. Address OWNER, box 58, Route 3, Santa Ana, Cal. 17

FOR SALE—
Suburban Property.

FOR SALE—

BUY AT
ALHAMBRA
ACRES

The finest acreage home tract in the county. Large lots, 50x300 to 100x350. Prices from $500 and up. Terms that sell fast.
ALL CITY COMFORTS WITH COUNTRY PLEASURES.
In car fare; 5c gas, electric lights, telephones, first-class High School and graded schools, and all the rest of Alhambra's advantages. Twenty-five minutes to Los Angeles by both electric and steam railway transportation. Glorious views of mountain and valley and beautiful homes surrounding this tract, and Alhambra's 5-acre park in the tract make it particularly desirable.
FREE TRANSPORTATION SUNDAY AND DAILY AT LOS ANGELES OFFICE.
ALHAMBRA REALTY CO., Northrup & Peck,
3 E. Main st., ALHAMBRA.
R. W. Stanton, 221 Citizens' Nat. Bank Bldg., Third and Main, LOS ANGELES. 18

FOR SALE—
HUBBARD RANCH TRACT.
LITTLE FARM OF 2 1-4 ACRES OR MORE IN EAST SAN GABRIEL, ONLY ¼ MILE FROM CAR LINE, AND SAN GABRIEL COUNTRY CLUB. SOIL IS FINE, SANDY LOAM, SUITABLE FOR STRAWBERRIES AND SMALL FRUIT OR PEACHES AND ORANGES. WATER AT VERY CHEAP RATE PIPED TO EVERY LOT. WE HAVE SOME 2 1-4-ACRE LOTS AS LOW AS $950. BE SURE TO SEE THIS AT ONCE.
MAYBERRY-MYREN CO.,
ALHAMBRA, CAL.
L. A. OFFICE, 535 S. SPRING.
OR M. E. WOOD CO.,
16 RAYMOND AVE., PASADENA. 17

FOR SALE — TO SETTLE AN ESTATE, 7 acres on Lincoln ave., in beautiful Altadena; high and sightly; grand mountain scenery, superb view of valley; level ground, fine water; snap this up if you want something good and cheap; it is a pleasure to show this property; $2500 will handle it. See MILLER, with
ROBERTS-GELDREICH CO.,
16 311-12 Douglas Building.
Third and Spring sts.

FOR SALE—
HUNTINGTON PARK.
I can offer on easy terms and at very attractive prices some of the choicest corners fronting Santa Fe ave. and near it, in Logan Place, immediately adjoining Huntington Court on the north. These are snaps and will go soon.
D. B. LYONS,
309 Mercantile Place.
Home 4323, Main 7727. 16

FOR SALE—
ALTADENA.
Some of the finest building sites in Altadena; near car line and handsome homes; magnificent view; beautiful surroundings; 1500 feet elevation. L. M. PRATT, 608 Laughlin Bldg., or Altadena office at end of car line. 15

FOR SALE — WILL SELL OR TAKE ½ trade, my 11 acres to Belvidere Junction. The Gardena or Inglewood line; come and see this property, worth $3500, but will take $[illegible] this week; you can't beat that snap in the county, deal with owner. For further particulars address A. ROUCHLIAN, Perry, Cal. This is good income property. 15

FOR SALE — 40-ACRE RANCH NEAR Clearwater, $120 per acre, ½ cash, house, barn, well, commission to agents. McKOON & METCALF, 519 Grant Bldg. Home 7273. 15

FOR SALE—HAVE SEVERAL SNAPS IN suburban lots; small equity, balance $10 per month; must be sold by Monday. BROADWAY 4826; HOME 3363. 16

Classified Liners.

FOR SALE— Country Property.

FOR SALE—CALIFORNIA SCHOOL LANDS. Finest, cheapest American investment. No conditions to reside or cultivate. Send 12 cents, and stamp for book. 12 acres near Murieta; choice; $10 acre. Mountain ranch, Chatsworth Park, $5. Mountain ranch, Santa Monica mts., $5. Near Newhall; fine ranch, $1000; deed. Near San Diego, ranching, $4 acre. Near Hemet, Riverside county, $4. Near Yuma River and R.R., $2.50 acre. Palmdale district, L. A. Co., $4. Antelope Valley, L. A. Co., $4. Timber, Del Norte Co., $3.50 acre. Near Barstow River, R.R., $3.50. North Ontario near Reserve, $4. WISEMAN'S LAND BUREAU, 205 S. Broadway. 15

FOR SALE—

Ranch near Gardena, some alfalfa, deep soil and pump, 4-room house, barn, chicken houses and fences, horse, cow, chickens, implements, fine terms.

3 acres 1-4 mile from car, 5-room house, barn, chicken corrals and houses for 700 hens, well; 1½ acres in alfalfa, family orchard, plenty water, $2800.

5 acres one mile from car line, some fruit trees, 2 acres alfalfa, fine soil, plenty water $800; terms.

ADKINS & BAGIN, 322 Grant Bldg. Sunset Main 6443, Home 5778. 16

FOR SALE—THERE IS NO BETTER OPENING today for real estate investments than in San Joaquin Valley acreage; such lands are all right to hold or to subdivide at once; we have in one body in Fresno county some 5000 acres at $10 per acre; land is level and rich, and a rich loam and very deep, with artesian water from 420 to 800 feet; in Kings county have another tract of 5000 acres at the same price. In Kings county we have the tract of 3000 acres, and another at $20 an acre; adjoining land is being sold in small tracts from $45 to $75 an acre. SPRAGUE & WHITE, 219 Grant Bldg. 16

FOR SALE—

3 acres, 6-room house, large barn, other buildings, fine pumping plant furnishing abundant water; 15 acres alfalfa, 7 acres bearing fruit trees of every description, berries, grape vines, 25 tons hay in barn, work horses, 11 head cattle, 12 milch cows, clearing $100 monthly; tile, chickens, ducks, farming tools, etc.; nothing but no waste land. This is a good property. Price $15,000; $5000 cash. ADKINS & BAGIN, 322 Grant Bldg. Sunset Main 6443, Home 5778. 16

FOR SALE—

RANCH.

Alfalfa and stock ranch, 160 acres, fine soil, two flowing wells, reservoir, Los Angeles county, three miles from railroad station; 40 acres fenced, ready for cultivation; fine climate, exceptionally good for fruits; $35 per acre; or will exchange for city property. W. A. ALDERSON, attorney for owner, 214 No. 207, S. Broadway. 16

FOR SALE—PHONE ME YOUR ADDRESS and I'll send you a booklet giving full particulars about the land at Hemet, Riverside county; elevation 1600 feet; splendid soil; fully watered; $125 to $175 per acre. L. M. PRATT, 608 Laughlin Bldg. Main or Home 15

FOR SALE—A DELIGHTFUL FOOTHILL home of 6 acres near Glendale; small house and orchard of ten acres, ten shares water, $1100; elegant gentleman's country home; also good for subdivision. I. H. PRESTON, 608 Laughlin Bldg. Both phones 1169. 21

FOR SALE—

ATTENTION—Kings county land. 160 acres, only $17 per acre; house, large barn, flowing wells; 160 acres alfalfa. This is a genuine snap. BROWN & ARMSTRONG, 221 Bryson Blk. 16

FOR SALE—

5 acres, house and barn, near San Diego, for investment, or trade for city property. C. E. PENDELL, room 40, Temple Block.

FOR SALE—OR EXCHANGE—6000 ACRES OF fine county fruit and alfalfa land, in ... RICHARDSON LAND CO., Tu...

FOR SALE—$4500; 160-ACRE FRUIT FARM; 7 per cent guaranteed on investment; other ... property. Address PETER M. ..., Hanford, Cal. 19

FOR SALE—270 ACRES WELL IMPROVED fruit land, 70 acres in apricots, $40 per acre; ... Address J. F. WEST, Nipomo, S. L. O. Co. 21

FOR SALE— Poultry Ranches.

FOR SALE—A FEW ACRES IN A POULTRY COLONY that has been formed near ... adjoining the LARGEST and MOST COMPLETE poultry ranch in the West. ... soil, magnificent location, easy ... abundance of pure water. For further particulars, see Anna L. Pinkerton, ... MISSION REALTY CO., 636 Chamber of Commerce, Los Angeles, Cal. Phone ...

FOR SALE—OR RENT, AT GARDENA, 1½ acres, nearly new 6-room house, well ... chicken ranch, brooder, houses and ... plenty of water; new incubator; ... Address K, box 192, TIMES ... 16

FOR SALE—10-ACRE CHICKEN RANCH, well improved, 7-room frame house, 2 barns, flowing wells, gum grove, orchard and hen houses, ... Address OWNER, box ..., Santa Ana, Cal. 17

FOR SALE— Suburban Property.

FOR SALE—

BUY AT ALHAMBRA ACRES

The finest acreage home tract in the county. Large lots, 50x200 to 100x250. Prices from $500 up. Terms that sell fast.

ALL CITY COMFORTS WITH COUNTRY PLEASURES.

We offer: 85c gas, electric lights, telephones, first-class High School and graded schools, and all the rest of Alhambra's advantages. Twenty-five minutes to Los Angeles by both electric and steam railway transportation. Glorious views of mountain and valley and beautiful homes surrounding this tract and Alhambra's 5-acre park in the center make it particularly desirable.

FREE TRANSPORTATION SUNDAY AND DAILY AT LOS ANGELES OFFICE.

ALHAMBRA REALTY CO., Northrup & Peck, 5 E. Main st., ALHAMBRA. R. W. Stanton, 221 Citizens' Nat. Bank Bldg., Third and Main, LOS ANGELES. 16

FOR SALE—

HUBBARD RANCH TRACT.

LITTLE FARM OF 2 1-4 ACRES OR MORE IN EAST SAN GABRIEL, ONLY ½ MILE FROM CAR LINE, AND SAN GABRIEL COUNTRY CLUB. SOIL IS FINE, SANDY LOAM, SUITABLE FOR STRAWBERRIES AND SMALL FRUIT OR PEACHES AND ORANGES. WATER AT VERY CHEAP RATES PIPED TO EVERY LOT. WE HAVE SOME 2 1-4-ACRE LOTS AS LOW AS $550.

BE SURE TO SEE THIS AT ONCE. MAYBERRY-MYREN CO., ALHAMBRA, CAL. L. A. OFFICE, 425 S. SPRING. ... WOOD CO., ... RAYMOND AVE., PASADENA. 17

FOR SALE—TO SETTLE AN ESTATE, ... on Lincoln ave., in beautiful Altadena, high and sightly; grand mountain scenery, superb view of valley; level ground, fine soil; snap this up if you want something good and cheap; it is a pleasure to show this property; $800 will handle it. See MILLER, ROBERTS-GELDREICH CO., 31-32 Douglas Building, Third and Spring sts.

FOR SALE—

HUNTINGTON PARK.

I can offer on easy terms and at very attractive prices some of the choicest corners on Newhall and near it, in Logan ... Santa Fe ave. and ... adjoining Huntington Park ... in the north. These are snaps and will ...

D. B. LYONS, 209 Mercantile Place. Home 4633, Main 1727. 16

FOR SALE—

ALTADENA.

Some of the finest building sites in Altadena, near car line and handsome homes; ... view, beautiful surroundings; $1500 ... L. M. PRATT, 608 Laughlin Bldg., or Altadena office at end of car line. 15

FOR SALE—WILL SELL OR TAKE ½ ... 11 acres to Belvidere Junction, ... Redondo or Inglewood line; come and ... property, worth $5500, but will take ... you can't beat that snap in ... deal with owner. For further ... address A. ROUCHLIAN, Perry, ... This is good income property. 15

FOR SALE—6-ACRE RANCH NEAR ..., $25 per acre, ½ cash, house, ... commission to agents. McKOON ..., 400 Grant Bldg. House 7372.

FOR SALE—HAVE SEVERAL SNAPS IN ... small equity, balance $10 per ... be sold by Monday. BROADWAY ..., ROOM 212. 16

FOR SALE— Suburban Property.

TROPICO.

FOR SALE—AT TROPICO.

CHOICE ACREAGE AT $850.

We have secured at this low figure a choice tract of 5 acres, beautifully located near car line and ripe for subdivision; there is nothing in vicinity under $1200 per acre. We will close at $850 per acre if sold at once. Terms to suit.

W. W. THAYER & CO., Sole Agents, 411 O. T. Johnson Bldg. Phone 6267. 16

GARDENA.

FOR SALE—

NEAR GARDENA,

10 or 20 acres of deep rich soil, WITH WATER.

On the Redondo electric car line, between the city and the ocean, few minutes from the city.

PRICE RIGHT. TERMS.

F. H. BROOKS COMPANY, 215-16 Currier Bldg., 212 W. Third st. 15 Home phone 2243. Sunset Main 1015.

SAN GABRIEL.

FOR SALE—

SAN GABRIEL VALLEY.

20 acres in this beautiful productive valley. Particularly adapted to walnuts or small fruits. On a corner, lays just right for future subdivision in 1, 2, 3 and 5-acre tracts.

CALL AT ONCE. A BARGAIN.

F. H. BROOKS COMPANY, 215-16 Currier Bldg., 212 W. 3rd st. Home Phone 2243. Sunset Main 1015. 15

HOLLYWOOD.

FOR SALE—$3750; NEW, MODERN BUNGALOW, with 6 large rooms, $750 cash, balance monthly installments, 2 blocks from large hotel; one of the best bargains in Hollywood. FOWLER BROS., Hollywood. Home 124.

For sale—We will build a cottage to suit you on lot near the new Hollywood High School; small payment down, balance like rent; the money you pay for rent will pay for a home. See FOWLER BROS., Hollywood. Home 124.

For sale—$2500 for modern bungalow, 7 rooms, large lot 75x230, east front, trees, shrubbery, only part cash required, a bargain. FOWLER BROS., Hollywood, Home 124. 15

FOR SALE—BUNGALOW.

ELEGANTLY FURNISHED.

I am leaving the city and desire to sell my 6-room bungalow, furnished completely, piano, etc.; strictly modern throughout; cement porch, large lot, north front, 1 block to car; 1 block east of Western ave.; furniture will invoice $1000, and house cannot be replaced with cash under $4500; to sell quickly I want $4250; terms $600 cash, and $20 monthly; this is certainly a good chance. Phone HOLLYWOOD 1291. 16

FOR SALE—

HOLLYWOOD ACRES.

Others can sell you lots, but we have the only available 10, 20 and 40 tracts in Hollywood proper.

ON 2 CAR LINES, NEAR THE HILLS, LEVEL AS A FLOOR. A-1 SOIL; SUBDIVIDED ALL AROUND IT.

Let me show it to you.

Main 1463. ANNA L. BRIGGS CO., Home 3746. 409 Fay Bldg.

FOR SALE—HOLLYWOOD.

Lot centrally located, close to car, fine improvements, sidewalks, oiled streets; other lots $1200 and up; for quick sale will accept $1000, 1-4 cash, balance $50 quarterly. E. P. KING, Hollywood 277. 15

FOR SALE—SWELL NORTH FRONT LOT near Western and Santa Monica ave., 50x150, only $650. HINER & PETERSEN, 729 S. Broadway. Main 277, Home 8474. 15

FOR SALE — ELEGANT RESIDENCE LOT, 100x220; north of street car line and one block from Hollywood Hotel; price reasonable; good buy. See OWNER, 405 Douglas Bldg. 15

EAGLE ROCK.

FOR SALE—

EDWARDS & WINTERS CO.,

OWNERS AND AGENTS OF THE FIVE BEST TRACTS IN EAGLE ROCK.

"IT PAYS TO SEE US."

EDWARDS & WINTERS CO.,

129 S. Hill st. Main 8307, Home Ex. 767. 17

FOR SALE—

EAGLE ROCK.

Special sale—Lots $200 in OAKMONT TRACT. GLEN EYRIE TRACT. GATES TRACT.

The choicest residence section in Eagle Rock.

J. A. GATES,

Eagle Rock office on Gates Tract. City office, 517 Merchants Trust Bldg. Telephones—Home, 3833 and Glendale 542. Sunset, Main 846 and Alta 3146.

FOR SALE —I HAVE SOME VERY ATTRACTIVE places of from one to thirty acres in the choicest residence section of Eagle Rock on car line; I make a specialty of large villa hill sites and park lots in Gates tract; for delightfulness of climate and beauty of location these places are unsurpassed. Call at my office, 517 Merchants' Trust Bldg., and be shown Eagle Rock property.

J. A. GATES,

Telephones—Main, 846; Home 3833—Office. Alta 3146 Home Glendale 542—Residence.

FOR SALE—

EAGLE ROCK VALLEY. SYCAMORE GLEN.

Lots average 50x150; prices are from $100 to $300; terms are $10 down and $5 per month; 6 per cent. interest.

CRITES, MYERS & KULLI, 107 S. Avenue 64 (Garvanza P.O. Bldg.)

FOR SALE—EAGLE ROCK.

Big bargain, 11 acres choicest section, on car line, ready for subdivision, $12,000; 1-3 cash, worth $2000 an acre. HESS, 409-410 Stimson Bldg. Home 2344, Main 5780. 15

ALHAMBRA.

FOR SALE—PLANT YOUR DOLLARS IN ALHAMBRA AND WATCH THEM GROW. We have 2 beautifully located lots, east fronts near the car line and also the new High School, that we can deliver at a price that will insure you a good investment; this is only good for this week. BUTTERBAUGH REALTY CO., First and Main sts., Alhambra. 15

MONROVIA.

FOR SALE—4 LOTS 60x150 EACH, CLOSE in, all for $1000, ½ cash. C. M. JAY, owner, Garvanza, Cal. 16

GLENDALE

FOR SALE—DO YOU WANT SOMETHING you can double your money in the next two years? We have an option on a nice ranch at Glendale. This is worth your investigation. L. S. M'KINNEY & CO., 241 Douglas Bldg. 16

FOR SALE—C. E. STANLEY & CO., REAL estate, Glendale ave. between 3rd and 4th sts. We have some choice lots and acre property very reasonable. Phone HOME 792. 20

HUNTINGTON BEACH.

FOR SALE—

HUNTINGTON BEACH.

I offer another sacrifice for five days, of 3 beautiful Main st. lots, looking straight down Sixth st. to the ocean. Don't delay if you want them.

D. B. LYONS, 209 Mercantile Place. Home 4633, Main 1727. 16

FOR SALE— Beach Property.

FOR SALE—ARTISTIC HOME IN BRIGHTON Beach, now West Long Beach, eight large rooms, large closets, modern improvements, gas, fine condition, good neighborhood. Servant's house in rear. Good buy, $4000. GEORGIA A. SELBY, 502-503 Long Beach Bank Bldg., Long Beach, Cal. 17

FOR SALE — HOUSEBOAT FITTED AND furnished like a modern cottage, ready for occupancy; pleasant moorings and skiff. WOLF & LYNCH'S BOATHOUSE, Terminal Island. 18

FOR SALE—AT ORIGINAL PRICE, FOUR lots, one corner in beautiful Huntington Beach; note due, will sacrifice if sold immediately. See OWNER, at Red Star.

MANHATTAN.

FOR SALE — AT A SACRIFICE, COTTAGE at Manhattan Beach, within a block of strand; would sell on easy terms; might consider city lot on part payment. Address K, box 181, TIMES OFFICE. 15

OCEAN PARK.

FOR SALE—FURNISHED COTTAGE NEAR the Ocean Front, at a bargain; or will exchange for Los Angeles property. CHAS. J. HILDESHEIM & CO., 140 Pier ave., Ocean Park, Cal.

FOR SALE — LOT 3, BLOCK G, OCEAN Park Villa tract. OWNER, 343 W. 46th. 17

Alamitos Bay

FOR SALE—ON ACCOUNT OF GOING IN business up North with my cousin will sell Alamitos Bay lot cheap. Address L, box 129, TIMES OFFICE. 16

FOR EXCHANGE— Real Estate.

FOR EXCHANGE — INCOME PROPERTY, Albuquerque, N. M., for business or realty; what have you? Address 1329 E. FIRST ST., Long Beach, Cal. 15

FOR EXCHANGE—$4500 EQUITY IN MODern 10-room house, large corner lot, Leoti ave., near Adams. Owner E, box 69, TIMES OFFICE. 16

FOR EXCHANGE—BEN WHITE WILL EXchange your property. 304 BRYSON BLDG., Second and Spring. Member L.A.R.B.

FOR EXCHANGE — CLEAR OXNARD BUSiness property for L. A., beach or suburban. H. L. WINEMAN, 204 Bryson Block. 15

FOR EXCHANGE— Real Estate.

FOR EXCHANGE—

W. J. POWER & CO.

Modern 6-room cottage, Boyle Heights, fine improved street, curbs, sidewalks, nice residence district, $3500; will accept clean stock of groceries to the amount of $1500, balance easy terms.

NEWPORT BEACH, modern 6-room cottage, completely furnished; large lot, $3500; exchange for grocery store.

"SEE US FOR EXCHANGES."

142 S. Broadway. Home 1046, Main 3551. 21

FOR EXCHANGE—$6000, 13½ ACRE APple orchard, two miles north of Watsonville. The great apple region of California. Trees 6 years old, just coming into bearing, fine condition, good 5 room cottage, large barn, 2 story tool and wagon house; tank and windmill, fine water, no better section in the State; want home here. What have you to offer? F. H. HUNT, 1525 Millard ave., Los Angeles, Phone West 4262.

FOR EXCHANGE — OR SALE — HAVE 315 acres good land, Riverside county, about 200 acres tillable; suitable for olive growing; 150 acres now with fine barley crop; ranch house and barn; 2 fine springs; fine county road running through same; 2½ miles from railroad; value $12,000; all clear of incumbrances; will sell or exchange for city property. Address W. S. COLLINS, 701 O. T. Johnson Bldg., city.

FOR EXCHANGE—

ROOMING-HOUSE 36 ROOMS, 4 YEARS' LEASE; WILL EXCHANGE LEASE AND FURNITURE FOR SMALLER HOUSE. HASSON BROS., 619-620 HELLMAN BLDG. MAIN 167—PHONES—HOME 1186. 16

FOR EXCHANGE—OR SALE, HEALTH RESort, 5 acres, 15 rooms furnished, bathhouse, porcelain tubs, stable, horse, carriages, 12 miles from Los Angeles, on Santa Fe and Whittier electric lines. GIRDLESTONE, 121½ S. Broadway, Los Angeles. 16

FOR EXCHANGE—NOTICE. WHAT HAVE you to exchange for grocery store or ranch? Or stock in corporation. Owner only consider house or lots, land? Also want to exchange small, new cottage and balance cash for larger house, southwest; part city; also want stores, hotels and rooming houses in exchange. See PHOENIX, 202 Grant Bldg. 16

FOR EXCHANGE — 10-ACRE ORANGE ranch near Pomona, budded fruit; the crop for this year estimated 1500 to 1800 boxes; good improvements; house alone cost $5000; water cost $47 per year. Liberal discount for cash. Price $10,000. CHAS. N. GREEN & CO., 212 Mercantile Place. Phone 6288. 15

FOR EXCHANGE—

$5000—ONTARIO; store buildings and rooms above; stock groceries, $2000; doing fine business; want orange grove near Los Angeles or city property.

WM. J. WELSHANS, 606-7 Bryson Block. Home 1481. 16

FOR EXCHANGE—

$4000—San Diego; new 6-room cottage, cove ceilings; fine bathroom and modern throughout; mortgage $1500; want property here or near; will assume.

WM. J. WELSHANS, 606-7 Bryson Block. Home 1481. 16

FOR EXCHANGE—FOR RESIDENCE IN city, 25 acres, near Garden Grove; two dwelling houses, large barn, two 7-inch wells, one 10-inch well; 15 H.P. pumping plant, windmill; 7 acres in alfalfa; 5 acres in walnuts. $10,000. Address F, box 97, TIMES OFFICE.

FOR EXCHANGE—OAKLAND FOR LOS ANgeles or vicinity. Choice residence, 14 rooms, modern, lot 75x150 feet, clear, value $15,000; will assume or pay cash difference.

ROBERT F. JONES, Owner, 615 Fay Building.

FOR EXCHANGE—2 LOTS, CHOICE OF 13 lots, 65 feet front, Huntington Drive, grading street, swellest tract near Pasadena in Southern California, guaranteed value $900, for $600 and team mules, horse and buggy or auto runabout. RED 3636. 16

FOR EXCHANGE—

What have you to exchange for $1200 equity in $3000 worth of beach lots, balance $800, on 1 and 2 years, at 6 per cent.; cash valuations on both sides, prefer city. Address K, box 190, TIMES OFFICE. 16

FOR EXCHANGE—

$1200—Good 5-passenger 4-cylinder automobile in fine condition; want vacant lot or other property.

WM. J. WELSHANS, 606-7 Bryson Block. Home 1481. 16

FOR EXCHANGE — WE STICK TO THE one line, exchanging properties. "Square Dealing" our motto. EUGENE C. WEBSTER, suite No. 731, H. W. Hellman Bldg. Members Los Angeles Realty Board. Bank references.

FOR EXCHANGE—

For quick results in exchanging your property, call on

BOWMAN REAL ESTATE CO., 605 Laughlin Bldg. Phone 3631.

FOR EXCHANGE—

I make a specialty of exchanging real estate, particularly California for eastern. Member L. A. Realty Board. C. W. CONWAY, 394-5 Bradbury Bldg.

FOR EXCHANGE—BEAUTIFUL 6-ROOM cottage, high lot, East Hollywood; want acreage, or vacant lots on Redondo lines preferred; value $2500, mortgage $800. R. BRASOR, Inglewood, Cal. 16

FOR EXCHANGE—WE GIVE SPECIAL ATtention to real estate exchanges, and can handle your city or country property to advantage. DENNIS BROKERAGE CO., 222 Byrne Bldg.

FOR EXCHANGE—GOOD MISSOURI FARM, 160 acres, all improved; good buildings, near railroad town; consider a ranch, residence or rooming-house; agents commission MAIN 7730. 15

FOR EXCHANGE—$1200 EQUITY, ATTRACtive 5-room home, Hollywood district, at $4500 valuation. BARGAIN REALTY CO., 800 L. A. Trust Bldg. Home 7301, Main 3541.

FOR EXCHANGE — FINE HOLLYWOOD lots below value, for this week only; good surroundings; best description. Home 5866. 408 CITIZENS' NAT. BANK BLDG.

FOR EXCHANGE — WE BUY, SELL, EXchange residences, lots, orange groves, Monrovia and San Diego properties. HOLCOMBE REALTY CO., 423 Hellman Bldg. 15

FOR EXCHANGE—

Equity $250 in fine residence lot near Prospect car line; want good runabout auto. 15 HOLLYWOOD SUNSET 341.

FOR EXCHANGE — WANTED TO EXchange first-class Santa Monica property for Los Angeles property. Address J, box 135, TIMES OFFICE. 15

FOR EXCHANGE—I MATCH ANY TRADE, large or small, in farm or city property, in any State. J. A. KING, room 1, Lyon Bldg., Riverside, Cal.

FOR EXCHANGE—O. R. ANDERSON, 711 W. 1st. Sell or trade yours. Home 1104; Main 4267.

FOR SALE— Lemon and Orange Groves.

FOR SALE—

Bargain, $28,500; investment; home location. Why?—Why?—Why?

Worth $40,000; 6 per cent. net on $110,000; everything the best.

For Sale—Finest and only 20-acre all Valencia grove in State, on or off market; income 3 years $24,000; affirmed by fruit company; approximately $9000 crop now on trees, included until October, afterward reserved at price; terms; electric and steam cars two blocks; 40 minutes' car ride; this won't last long; don't delay. See H. H. SMITH, 721 S. Broadway. Tel. 1675. 15

FOR SALE—VALENCIA ORANGE GROVES. $6000—11½ acres near San Dimas; 10 acres young Valencias, balance full-bearing navels, cottage, barn.

$28,500—20 acres, all Valencias, in pink condition; for past 3 years net income has averaged 23 per cent. on price asked.

L. M. PRATT, 608 Laughlin Bldg. "Headquarters for Orange Groves." 15

FOR SALE—

ORANGE AND LEMON GROVES.

10 acres, oranges, fully bearing.
10 acres, oranges; well on the place.
8 acres oranges, fine corner.
5 acres, oranges, house and barn.
10 acres, only $800 per acre; house and barn; a snap.

F. A. POWELL, San Fernando.

FOR SALE — 10-ACRE ORANGE RANCH; 5 acres Navels, 5 acres Valencias, 3 and 4 years old; 10 shares water; cement ditches; easy terms; $5000, make an offer. Address BB, 115, TIMES OFFICE.

REAL ESTATE— Unclassified.

FOR SALE—GOVERNMENT LAND, I LOcate you on government land that is near market in the best country in this State, where settlers now have flowing wells and raise alfalfa, fruit and garden truck, nothing like this anywhere else. Address box 719, STATION C. 16

FOR SALE— Miscellaneous.

FOR SALE — BOILERS, ENGINES, GASOline engines, pumps, hoisting engines, wood and iron working machinery bought, sold, rented and exchanged. J. WHITE MACHINERY CO., 714 N. Alameda st.

FOR SALE — ON EASY PAYMENTS, BAR fixtures, new and second-hand billiard and pool tables, billiards and bowling supplies. We lead in cheap prices. BRUNSWICK-BALKE-COLLENDER, 231-3 E. Third st.

FOR SALE — CARLOAD BILLIARD AND pool tables, just arrived, finest tables in the market, best cushions, cheaper than ever. PACIFIC COAST BILLIARD TABLE CO., 420 Ruth ave.

FOR SALE — FULL LINE DOORS, SASH and glass; first-class goods at lowest prices; our prices fill do business. BUILDERS' SUPPLY CO., 739 San Fernando st., 2442 Andrew st.

FOR SALE—ONE JOB PRINTING PLANT and one small newspaper plant, in part or entire, including cylinder press, motor, etc.; bargain for cash or easy terms. WOOD'S, 229 W. Fourth. 16

FOR SALE — GAS RANGES, STEEL ranges, cook stoves, gasoline ranges, slightly used and good as new, save your good money. L. C. SKEELS, 907 S. Main.

FOR SALE—OR RENT, INVALID CHAIRS, EAMES TRICYCLE CO., 837 S. Spring st.

FOR SALE— Miscellaneous.

FOR SALE—OAK ROLL TOP DESKS, OFfice chairs, rugs, bookcases, for sale or rent. Household furniture of every description. L. C. SKEELS, 907 S. Main.

FOR SALE—3 WOODEN WINDMILLS AND tanks, complete, $20, $24.50 and $25; snaps, must be moved. DEMMITT CO., 120 North Main. 16

FOR SALE—20 GOOD FIREPROOF SAFES; must sell at once to make room for new ones. A. F. ANDERSON & CO., 212 N. Main st.

FOR SALE—STEEL RANGE; UP TO DATE Red Cross, 6-hole steel range, used but little; has water front and reservoir, wood or coal. Call at 903 W. 16TH. 16

FOR SALE—CHEAP, FINE REFRIGERAtor, in good condition; suitable for family use. WOMAN'S EXCHANGE, 304 S. Hill. Phone 1593. 15

FOR SALE—6-ROOM COTTAGE, 213 EAST Railroad st., to be moved at once. Apply office LLEWELLYN IRON WORKS. 16

FOR SALE — UPRIGHT PIANO, FINE sign painting taken as part payment. Address K, box 172, TIMES OFFICE. 15

FOR SALE — PRIVATE FAMILY DIAmonds sacrificed. Inquire SCHEPPS BROS., trustees, 319 W. Third st.

FOR SALE—300 STANDS BEES IN GOOD shape, good hives, good location. Address BOX 4, Bakersfield, Cal. 16

FOR SALE—UPRIGHT PIANO, PRINTING taken in part payment. Address K, box 172, TIMES OFFICE. 15

FOR SALE — OVER 1-4 CARAT WHITE diamond ring $25; snap. Call noons. DEMMITT, 120 N. Main. 16

FOR SALE — 1 AND 1½ FIRST-CLASS tickets to Chicago. Address J, box 178, TIMES OFFICE. 15

FOR SALE — CHEAP, FIXTURES FOR 2 or 10-chair barber shop. 403 CURRIER BLDG.

FOR SALE—100 WHISKY AND WINE BARrels. O. H. OBST, 335 Winston st. Main 9761. 16

FOR SALE — 3000 TREE WRAPS. INquire 321 S. JOHNSON ST. Phone East 1841. 16

FOR SALE — QUARTER-SAWED OAK, highly polished sideboard, cost $60, sell for $25. 2900 DALTON AVE. 16

FOR SALE — 4-BURNER JEWEL GAS range, wood or coal Superior Range, water attachment. Home 24518. 1308 W. 29TH. 16

FOR SALE—50 PAIRS OF ROLLER SKATES at a bargain. MECHANICS' REALTY CO., 436 Bradbury Bldg. Home 6670, Main 9219. 16

FOR SALE—ROLL-TOP DESK WITH TYPEwriter cabinet; also two typewriters, at bargain. WOOD'S, 229 W. Fourth. 16

FOR SALE — 14-STOP ORGAN AT YOUR own price. 1814 MICHIGAN AVE. 15

FOR SALE—200 NEW AND SECOND-HAND safes. A. F. ANDERSON & CO., 210 N. Main.

FOR SALE—MACNEAL & URBAN SAFES. 409 E. SECOND ST.

FOR SALE— Furniture.

FOR SALE — BUILDING BEING MOVED, floors torn up, everything must go, no place to store it; now is your chance to buy cheap; full stock of household furniture, ranges, roll-top desks, refrigerators, all sizes, counters, showcases, shelving, mostly second-hand, but slightly used; come and see L. C. SKEELS, 907 S. Main.

FOR SALE—SPECIAL SALE THIS WEEK wardrobe couches; will sell a limited number this week to advertise our upholstery work at cost; buy of the manufacturer; fine upholstery work our specialty. PHILLIPS, 705 W. 6th.

FOR SALE — FURNITURE, MAHOGANY five-piece parlor set, hand carving, solid brass bed; good heavy sideboard; 2 good library and extension and 4 office tables and 3-piece parlor sets. Dress furniture, mission clock. 847 SOUTH SPRING. 16

FOR SALE—FURNITURE OF AN UP-TO-date 8-room flat in a fine location, near 7th and Figueroa; would be cheap at $700; price for a quick sale $550. PHONE 4691; MAIN 3567. 15

FOR SALE — FURNITURE OF 10 ROOMS, well arranged for subletting, or fine home, cheap for cash. House for rent. OWNER, 630 San Pedro st. 16

FOR SALE—NEW FURNITURE OF CLOSE in modern cottage, 3 beds, fine carpets; nice little home. See this bargain. 445 S. FLOWER. 16

FOR SALE—MATTRESSES AND COUCHES, our own make; bargains in wardrobe couches, also iron beds. 709 W. SEVENTH ST.

FOR SALE—LEASE AND FURNITURE OF two desirable office rooms. Call at 411-412 FAY BLDG., between 2 and 5 p.m. 16

FOR SALE—ELEGANT FURNITURE OF 6 or 12 rooms, complete; a bargain; to be moved. 722 S. HOPE ST. 15

FOR SALE — A NICE 5-ROOM FURNISHED flat, close in; rent $22.50. 1206 S. GRAND. 16

FOR SALE—GAS RANGES, FOLDING BEDS, rugs and furniture cheap. 737 S. Grand ave.

BUSINESS CHANCES— Miscellaneous.

FOR SALE—I WISH TO RETIRE FROM business, hence offer my mill for sale. This is an opportunity to get a growing business at 75 per cent. of its value. R. T. BLOW, Pasadena.

RESTAURANT, SELL HALF INTEREST, $250; not one-third of value; equipments, nothing paying better this city; grandly located; special opening. See PHOENIX, 202 Grant Bldg. 16

FOR SALE—$550, OR BEST OFFER; COMpeled to sacrifice the best little grocery in Los Angeles, good cash trade; rent $30 with living-room. 5010 CENTRAL AVE., corner of 51st st. 16

RESTAURANT FOR SALE, BEST LUNCH counter, city, best location, 3½ years' lease, big chance for restaurant man, old established regular snap. TUCKER & MARKS, 125 E. 2nd. 17

FOR SALE — LAUNDRY ROUTE, CLEARing from $30 to $40 a week, with first-class laundry; good outfit; will sacrifice if sold immediately. Inquire for NO. 13, Puritas Laundry Co. 16

WANTED—A TAILOR TO BUY A SWELL little business, best location in city, making now $40 to $50 per week, on cleaning and pressing only. Am going east; will sell cheap. Address K, box 186, TIMES OFFICE. 16

SPECIAL—FINE STOCK OF FURNISHING goods and notions, good location, lease 3 years, cheap rent, will invoice or trade for cottage, sales $800 a month; price $3500. L. C. THROOP, 402 W. 7th st. 17

$1500—WHOLESALE LIQUOR STORE WITH restaurant in rear; 6 living-rooms upstairs; rent $27.50 per month; license $15; must sell on account of sickness. V. BENTZ, Anaheim, Cal.

FOR SALE — RESTAURANT, $75 RENT, 3 years' lease, best location on Main; cause, going to Europe on important business for estate of property. Address L, box 139, TIMES OFFICE. 22

$3000 WILL PURCHASE ½ INTEREST IN a first class Mexican gold mining property; owner just arrived. Address L. A. CLOCK CO., 2725 W. PICO. 16

PARTY WANTED TO TAKE PART INterest in established manufacturing business; position of superintendent, also field man, open. Inquire 416 S. BROADWAY. 15

FOR SALE — HOTEL IN CENTER OF MINing district of Arizona, doing good business; a snap for some one. MRS. NATCROCOMB, Palagonia, Ariz., Santa Cruz county. 27

FOR SALE—SECOND-HAND FURNITURE store, good location, west side, clean stock, rent $25. Inquire H. PARSONT, Auction-room, 422 E. Fifth. 15

FOR SALE—MEAT MARKET DOING NICE business; no opposition; party going east only reason for selling. Address G, box 188, TIMES OFFICE. 16

FOR SALE—BAKERY AT NATIONAL CITY, 4½ miles from San Diego; doing a good business; must sell at once, cheap; baker sick. NATIONAL CITY HOME BAKERY. 20

WANTED—TO SELL GRAIN AND MILLING plant, suburban town; paying fifty per cent. on investment. Address K, box 183, TIMES OFFICE. 16

FOR SALE — FIRST-CLASS SHOE BUSIness, one of the best in Southern California. Address SMITH & ASHTON, 226 Laughlin Bldg.

FOR SALE—GOOD CORNER GROCERY, established 14 years, doing good cash business. Address J, box 170, TIMES OFFICE. 16

AN EXPERIENCED OIL MAN WITH CAPital to invest, can hear of magnificent opportunity by phoning WEST 4635. 15

FOR SALE — ½ INTEREST IN AN ARIzona creamery and ice factory. Address M. WEST, Hotel Redondo, Cal.

FOR SALE—DELICACY STORE; A SNAP if taken at once; must be sold by September 20. 826½ TEMPLE ST. 16

FOR SALE — A NEWSPAPER IN SMALL growing town; good future. Address H, box 99, TIMES OFFICE. 16

ONE-CHAIR BARBER SHOP, 4TH ST., Sawtelle, Cal. Call or address MRS. L. BRIGHT, Sawtelle.

WANTED—FINE SIGN PAINTING, AS PAY towards upright piano. Address K, box 172, TIMES OFFICE. 15

FOR SALE—OR RENT CIGAR STAND AND barber shop, by OWNER, 947 S. BROADWAY. 15

FOR SALE — POOL ROOM, CHEAP; GOOD location. Call 524B TOWNE AVE. 16

FOR SALE—GOOD TIMES ROUTE. ADdress J, box 156, TIMES OFFICE. 16

FOR SALE—A FIRST CLASS 5-CHAIR BARber shop, at 203 S. BROADWAY. 15

CIGAR STAND, CHEAP, CAN MAKE GOOD living. 227 E. 5TH ST. 15

RESTAURANT FOR SALE NEAR ARCADE Station. 461 CENTRAL AVE. 16

FOR SALE — MEAT MARKET. 1202 WEST WASHINGTON. 16

10 FINE COWS, ROUTE, 1 FINE GUERNsey bull, etc. L. OLSON, Station E.

FOR SALE — GROCERY AND MARKET, $4000. 1573 W. WASHINGTON. 17

BUSINESS CHANCES— Miscellaneous.

FOR SALE—

AN OLD ESTABLISHED PHOTO STUDIO, DOING A GOOD BUSINESS, LOCATED IN A NEW BUILDING IN THE HEART OF THE BUSINESS SECTION OF THE CITY. THIS IS CERTAINLY A SNAP, AND CAN BE BOUGHT FOR TWELVE HUNDRED DOLLARS. GOOD LEASE YET TO RUN.

RENTAL DEPARTMENT, MINES & FARISH, 18 315 S. HILL ST.

I HAVE THE FINEST OPPORTUNITY ever offered to a lady wishing to engage in a well established toilet parlor and hair store business; equipment most modern, wax figures, showcases, two years' lease 'n fine store with privilege of renewal; splendid help (will remain;) store well stocked; will sacrifice for $2500. Death in family necessitates change. Owner can be seen at Hollenbeck Hotel, Sunday, Sept. 16. MRS. PARRISH. 16

FOR SALE—

A half interest in a meat market; daily sales $300; rent $31; 3 years' lease; fine location and fixtures; $850.

FLICK & GEORGE,

Market on Washington street; invoice $300; rent $25; daily sales $28; Saturdays $70 to $85. We can sell you this if you come quick, for $650.

FLICK & GEORGE, 212 Mercantile Place. 15

FOR SALE—GROCERIES, DRY GOODS AND notions; this is an elegant little store with a nice clean stock that will invoice about $1100; we will sell this business for just what it is worth at invoice price; 4 years' lease at only $15 a month rent.

Investment Department 1. JONES & RYDER LAND CO., 218 West Third street.

WANTED—MAN WHO IS RELIABLE AND can invest $250, with services, to take half interest in my established Spring-st. business. This will pay you $100 per month. I want steady man, clean, agreeable work; no experience necessary. For information call 702 S. SPRING, room 230. 15

FOR SALE — A FINE CIGAR STAND AND 5-chair barber parlor, together, in heart of city, and clearing $175 per month above expenses; price $1300; I will take part cash, the balance monthly payments; experience not necessary, as you can run cigar stand and collect from barber parlor; this will stand investigation. See OWNER, 335 S. Hill st., room 1. 16

FOR SALE — A FIRST-CLASS GROCERY store and meat market combined, on one of the leading thoroughfares of the city; stock and fixtures will invoice about $4000; sales $2400 per month; rent $30; this is a first-class proposition, and one that we can recommend. See R. L. CRAIG & CO., Los Angeles. 16

FOR SALE—SAWMILL, 40,000 DAILY CApacity, with 40 million feet timber, on railroad, a live proposition, now operating and clearing several thousand dollars per month; strict investigation solicited; if you want something worth while, address H. C. MAHON, Eugene, Oregon. 15

$500—$500, $500; PRINTING OFFICE, ESTablished 10 years, steady business $30 daily. This is an up-to-date 2-press office, phones, electric lights, motors; this office is well worth $1000; sacrifice for $500, $500, $500. See OWNER, room 12, Coast Co., 128½ S. Spring. 15

FOR SALE — STEAM LAUNDRY PLANT, all latest improved machinery, situated in best town between Redlands and Los Angeles; is a money maker, but other business compels owner to sell at sacrifice; price $5000; $3000 cash, balance easy terms. Address P. O. BOX 535, Colton, Cal. 21

EXCELLENT RESTAURANT PROPOSITION at Venice, have two good paying restaurants; own the building. With long lease, also booth stand, the very best locations; only reason for selling am compelled to go east. Will sell all or separate; must be seen to be appreciated. Call at 508 S. HILL. 16

CONFECTIONERY AND ICE CREAM PARlor, factory in connection. Fine lot tools, nicest fixtures in city. One of best locations in business center. Will sell as whole, will invoice or sell lease separately. If you mean business address K, box 154, TIMES OFFICE. No agents. 16

RYDER-MACKIE REALTY CO., 226 Mercantile Place.

List your bakery with us; we have a cash customer.

RYDER-MACKIE REALTY CO., 226 Mercantile Place.

FOR SALE—WILL SACRIFICE TODAY, fine building, 20x40, can move house, make cottage, remain on ground by paying rent; fine for couple. Next to Majestic Skating Rink. Painted gray; investigate quick; rare chance; leaving city. LONG BEACH. 15

FOR SALE — REMARKABLE BARGAINS in Venice; must go east; 2 profitable restaurants; also buildings and booths; excellent locations; one or all; long leases. Investigate immediately, 309 HOMER LAUGHLIN BLDG. 15

$750—GENERAL STORE, WILL INVOICE $1100; sales $30 per day. This is genuine sacrifice. Rent $22.50 for store, 4-room house included. Call at store; must sell today. COAST CO., 128½ S. Spring. 15

FOR SALE — CHEAP, BUSINESS AND building, $2000; everything new; money maker; netting $100 month; divided interests cause of selling; no agents; just ten days. RED STORE, Huntington Beach.

FOR SALE—BLACKSMITH SHOP, STOCK and tools, barley crusher, corn grinder and power corn sheller, driven by gasoline engine and a 5-room cottage with seven large lots; bargain. Address J. F. WEST, Nipomo, Cal. S. L. O. Co. 21

$2000—CAFE FOR SALE, IN THE HEART of city; doing a paying business; well known in Southern California; liquor license worth the amount; part cash and improved real estate. Address L, box 160, TIMES OFFICE. 18

FOR SALE — A WHOLESALE BUSINESS, 25 per cent. profit; all cash trade; unlimited demand; finest outfit in city; price $4000; investigate. Address L, box 154, TIMES OFFICE. 16

WANTED — DRUGGIST AT ALTADENA; have a fine store, best location, cheap rent, long lease; good chance for the right man. Address FRANK J. SCHMITZ, Altadena P.O. 21

BEING COMPELLED TO RETIRE ON ACcount of other interests, I have decided to sell my established Broadway business at snap price; $400 required. Call 205½ SOUTH BROADWAY, room 2. 2

SWAPS— All Sorts.

I HAVE A FIRST CLASS HIGH GRADE touring car in finest possible condition which I will exchange for good close-in real estate. Will assume mortgage or payments. Useless to answer without giving location of real estate. Address SECRETARY, 869 Stephenson ave. 20

FOR EXCHANGE—

$550 equity in $900 lot for automobile, rooming house or cigar stand; or what have you?

L. C. FARNUM & CO., 325 W. 4th st. Home 4171. Main 4083. 15

FOR EXCHANGE—OR SALE; $12,000 STOCK general merchandise in prosperous country town, well located; part cash, balance trade. Address K, box 167, TIMES OFFICE. 16

FOR EXCHANGE — GOOD AUTOMOBILE runabout for good horse and buggy, or $400 lot. R. D. LIST, 312 Tajo Bldg. Phone 7662. 22

FOR EXCHANGE—WHAT HAVE YOU TO trade for lots and equities? Anything from $50 to $500. BROADWAY 4826; HOME 3363. 16

FOR EXCHANGE—WHAT HAVE YOU TO exchange in city for fixtures of up-to-date 4-chair barber shop; Hercules chairs, mirrors, 60x60. C, 1132 INGRAHAM ST. 16

FOR EXCHANGE—$700 EQUITY IN 2 WELL located lots for what have you? Will trade one or both. HOME 5428. 30

MONEY TO LOAN— In Sums to Suit.

MONEY TO LOAN—6 TO 7 PER CENT. ON improved real estate. RAMEY BROS., 214 O. T. Johnson Bldg. Phone 5455.

PRIVATE MONEY. NO RED TAPE; ANY amount on good security. M. M. DAVIDSON & SON, 204-6 Wilcox Bldg.

R. W. POINDEXTER, 409 WILCOX BLDG., loans money on real estate, stocks and bonds. Building loans a specialty.

TO LOAN—6 TO 7 PER CENT. ON CHOICE city property. BRADSHAW BROS., 202 Bradbury Bldg.

TO LOAN—MONEY ON CITY OR COUNtry property. A. McCALL, 314 Bullard Blk.

MONEY TO LOAN ON REAL ESTATE. TRUE & CLEVELAND, 607 Hellman Bldg.

UNION LOAN CO., ON DIAMONDS, FURniture, etc. 111 S. SPRING. Phone 2689.

TO LOAN—$100 TO $1000 ON REALTY. WHEELER, 105 S. Broadway. 16

COLLATERAL LOANS; H. S. SPARKS, 403 CURRIER BLDG.

MONEY TO LOAN— In Sums to Suit.

DON'T WORRY.

If you need a little ready cash and have no banking facilities to help you to meet the different obligations devolving upon you, we will be your banker, and will loan any amount, making time and payments to suit your convenience. We make a business of loaning money on FURNITURE, PIANOS, HORSES, WAGONS, LIVESTOCK, ETC., in amounts of $10 and up, quickly, privately and without publicity. Why not borrow the money from us to pay off all your debts, and you can then pay us back in small monthly installments. We are as reasonable as any, quicker than many and we are always courteous. The security remains in your possession and the interest stops the moment principal is paid. Open 8 a.m. to 8 p.m.

FIDELITY LOAN CO., Suite 529 Mason Bldg., S.E. corner Fourth and Broadway. 'Phones Home 7421, Broadway 5171.

$1,000,000.00 TO LOAN—

LOWEST RATES. BUILDING LOANS A SPECIALTY.

APPLY TO R. G. LUNT, 140 S. BROADWAY, HELLMAN BLOCK.

WE BUY NOTES, MORTGAGES, TRUST deeds, agreement to sell real estate, judgments, all kinds of commercial paper. We handle our own funds in buying such securities. See us and save agents' or brokers' commission. NOURSE & CO., 202-204 L. A. Trust Bldg., Second and Spring sts. Both phones.

TO BUILDERS, CONTRACTORS AND PRIVATE BORROWERS.

We loan sums of $1000 to $5000 at 7 per cent. on real estate. We also make building loans, prompt appraisement made. Apply to cashier.

15 JONES & RYDER LAND CO., 218 W. Third st.

A SQUARE DEAL TO ALL.

"You can't do better. You can do worse."

MY OWN PERSONAL MONEY to loan on furniture, pianos, diamonds, etc.; low rates, easy payments to suit borrower.

B. C. McDONALD, 421 to 423 Citizens' Bank Bldg., Third and Main sts. Home 2180. Main 2361.

MONEY— —MONEY— —MONEY

TO LOAN.

In large or small amounts, on diamonds, watches, pianos, furniture, mortgages or any other good security; property left in your own possession. I loan my own money; no delay; interest very low and payments to suit you, weekly or monthly; every payment reduces your interest. THEO. J. WELK, 418 American National Bank Bldg. Tel. 6102.

SHORT TIME LOANS SECURED BY FIRST and second mortgages on real estate; lowest rates. Money the same day application is made. NOURSE & CO., 202-204 L. A. Trust Bldg., Second and Spring sts. Both phones.

TO LOAN—

NO ONE REFUSED MONEY.

Every salaried person holding a steady position can get all the money they need on their promise to pay and without employer's knowledge. Hours 8 a.m. to 8 p.m.

FIDELITY LOAN CO., 529 Mason Bldg., S.E. corner Fourth and Broadway. Phones Home 7421, Broadway 5171.

CASH CONFIDENTIALLY LOANED TO SALaried persons on their own note without other security, without indorsers, without employer's knowledge or publicity of any kind; easy installments and positively the lowest rates. Hours 10:30 to 5:30. COMMERCIAL DISCOUNT CO., 628-629 Chamber of Commerce.

CONFIDENTIAL AND QUICK LOANS.

$5.00 TO $25,000.

On furniture, pianos, live stock, diamonds, real estate, all personal property, at lowest rates; easy payments; salaried people assisted. PRIVATE MONEY EXCHANGE, 510 Germain Bldg., 224 S. Spring. Hours 9 to 6.

MONEY TO LOAN AT LOW RATES FOR building, or on improved city property or in good outside towns, on A NEW DEFINITE CONTRACT or limited payment plan of installment payments; interest decreases each month as you pay. STATE MUTUAL BUILDING AND LOAN ASSN., 107 S. Broadway.

TO LOAN—MONEY LOANED TO SALARIED people just on your own name; no other security necessary; don't borrow until you see me, my system is the best for railroad men, clerks, bookkeepers, street-car men, and all other employees; business strictly confidential. NEWTON, 708 O. T. Johnson Bldg.

MONEY TO LOAN—

$300 to $250,000 to loan on real estate and other good securities; low rate of interest. Established 1886.

LEE A. M'CONNELL & CO., 145 S. Broadway.

TO LOAN—

$1000 TO $100,000 ON REAL ESTATE, 6 to 7 per cent. interest. Also building loans.

ROBT. MITCHELL CO., 508 S. Broadway. Le Grand Betts, Mgr. Loan Department.

TO LOAN—

MONEY TO LOAN.

On salaries, chattels, rooming-houses, diamonds. Quick service, low rates. Home 7301, Main 3541. 800 TRUST BLDG., Second and Spring. ROSS & CO., PRIVATE BANKERS.

MONEY LOANED ON DIAMONDS, JEWelry, mortgages, contracts, etc.; on furniture, pianos, live stock, etc.; without removal. We loan our own money; lowest rates, prompt, private, reliable. REID & CO., 142 S. Broadway, room 125. Phone 1938, Black 832.

TO LOAN—

$1000 TO $100,000 ON REAL ESTATE, 6 to 7 per cent. interest. Also building loans.

ROBT. MITCHELL CO., 508 S. BROADWAY. Le Grand Betts, Mgr. Loan Department.

$100,000 TO LOAN ON REAL ESTATE—Quick loans. Any sum desired. No red tape. Lowest rates of interest. Building loans a specialty. Phone 2790. WATSON, 224 Trust Bldg.

$100,000 TO LOAN—

WATSON'S QUICK LOANS.

Generous loans on furniture, pianos, live stock, diamonds, real estate contracts, personal property of any kind. Phone 2790. WATSON, 324 Trust Bldg.

FOR QUICK LOANS ON REAL ESTATE —SEE— N. KOS, WRIGHT & CALLENDER CO., 319 S. HILL ST. 16

TO LOAN—JEWELRY LOAN CO., ON DIAmonds, jewelry, etc. 228½ S. SPRING, room 12.

TO BUY OR BUILD YOU A HOME, INTEREST charged only as money is drawn; most reasonable rates in city; no charges to borrower. Metropolis Trust and S. Bank. P. E. WEAVER, 332 Citizens' Bank Bldg.

DON'T BORROW TROUBLE, BORROW money. Salaried men and women accommodated on their note without mortgage or indorser; confidential. CHERRY, 211 O. T. Johnson Bldg., corner Fourth and Broadway.

MONEY LOANED SALARIED PEOPLE ON their note without security or indorser, returnable in easy weekly or monthly payments; all business strictly confidential. BUTLER, 310 Merchants' Trust Bldg., 207 S. Broadway.

WHY WORRY, SALARIED PEOPLE ACcommodated on note without indorser, lowest rate interest; confidential; investigate. WEST COAST EXCHANGE, 439 Henne Bldg.

TO LOAN—MONEY ON FIRST AND SECond mortgages, contracts and life insurance. MECHANICS' LOAN CO., 436 Bradbury Bldg. 16

MONEY LOANED SALARIED PEOPLE without security; notes bought; loans on stocks, bonds and warrants. TRADERS EXCHANGE, 231 Bryson Bldg. Phone Black 1082.

MONEY LOANED ON DIAMONDS, WATCHes, jewelry. We loan you more money, less interest, hold your goods longer than any one. Tickets issued. LEE BROS., 503 S. Main.

MONEY LOANED SALARIED PEOPLE and others without security, easy payments; largest business in 60 principal cities. TOLMAN, 430 Mason Bldg., Broadway and 4th.

IF YOU HAVE A GOOD LOT I WILL FURnish the money and build for you on monthly payments. Plans free. E. S. WILLIAMSON, Builder, 202-204 Grant Bldg.

MONEY TO LOAN—WE HAVE MONEY for you; highest prices paid for your diamonds. Come and get the cash. Room 318, GERMAIN BLDG.

MONEY LOANED ON REAL ESTATE ANYwhere in Los Angeles; 4 to 7 per cent. net interest. MATTHEWS & MATTHEWS, 506 Douglas Bldg.

MONEY LOANED SALARIED PEOPLE AT lowest interest rates. W. J. RANKIN, 32 H. W. Hellman Bldg. Home Phone 3030.

PRIVATE MONEY, 5 TO 7 PER CENT., straight building loans, and fire insurance. LOCKHART & SON, 309 W. First st.

I MAKE STRAIGHT BUILDING LOANS. W. H. OBEAR, 408-9-10 JOHNSON BLDG.

MONEY WANTED— On Collaterals.

WANTED — $1200, 3 YEARS, 7 NET, 6-room house, rented $22. H. E. SIDDALL, 207 Copp Bldg. 17

WANTED—

Ross & Co., private bankers. We pay 3 per cent. per month on deposits. 800 TRUST BLDG., 2nd and Spring.

WANTED — $500 TO $20,000 ON IMPROVED city income property, close in. T. WIESENDANGER, 312 Merchants Trust Bldg.

WANTED — $6000, 3 YEARS, 7 NET, ON 6 cottages; rented $160. H. E. SIDDALL, 207 Copp Bldg. 17

MONEY WANTED— On Collaterals.

WANTED—MONEY.

These are gilt-edge loans, security absolute.

$15,000—On choice close-in property.
$1000—On new residence.
$1200—On new 5-room cottage, S.W.
$1500—On 6-room cottage, close in.
$1000—On new 5-room cottage.
$900—On new 5-room cottage.
$800—On new 5-room cottage.
$2000—On two corner lots.
$1000—On nice lot, S.W.
$600—On choice lot.

Trust deeds given; three years; interest 7 per cent., payable quarterly. Phone 2790. WATSON, 224 Trust Bldg. 16

WANTED—MONEY.

$1700 on new bungalow, 30th st.
$1100 on cottage, Edgeware Road.
$900 on corner lot on Pasadena ave.
$3000—2-story house, La Salle ave.
$2900 on bungalow, Las Salle ave. near 30th.
$1800—On W. 30th st.
$1000—On Halldale ave.

All 3 years, 7 per cent. These are all high class loans on splendidly situated property. Apply to cashier.

15 JONES & RYDER LAND CO., 218 W. Third st.

WANTED—MONEY.

$20,000 ON CLOSE-IN NEW WAREHOUSE AND MANUFACTURING PROPERTY WORTH $45,000; 3 years, 7 per cent. This is an unusually good loan at a high rate of interest.

Apply to cashier.

15 JONES & RYDER LAND CO., 218 W. Third st.

WANTED—MONEY TO LOAN ON FIRST mortgage real estate. We also have a gilt edged loan, $45,000 at 5½ per cent.

OLD SETTLERS' INVESTMENT CO., 220 Citizens' National Bank Bldg., Third and Main. Sunset Ex. 404, Home Ex. 779. 18

WANTED—AT ONCE.

$2200 FOR 3 YEARS ON A1 IMPROVED PROPERTY, SOUTHWEST; PRINCIPALS ONLY.

F. H. REDPATH, SOUTH 589. CARE THE EVENING NEWS, 8TH AND SPRING. 16

WANTED—

$3300 on E. First property worth $7000.
$2200 on store building and lot worth $4800.
$1500 on property sold for $3050, S.W.
$1800 on good corner and 2 houses.

M. M. DAVISON & SON, 204-6 Wilcox Bldg. 15

WANTED—

10 PER CENT. 10 PER CENT. AND AS SAFE AS BANK OF ENGLAND. —SEE— WHITCOMB-GIBSON CO., 529 LAUGHLIN BLDG. HOME 2031. 16

WANTED—R. W. POINDEXTER CO., 409 Wilcox Bldg., can invest your money safely and to good advantage in first mortgages. We deal only in high grade securities, and safety is the first consideration. 15

WANTED—$12,000

$12,000 wanted on city income property worth $25,000; trust deed given for three years. Will pay 7 per cent. Phone 2790. WATSON, 324 Trust Bldg. 16

WANTED—I WANT ABOUT $900 FOR 3 years, good interest, on 1 acre, house and improvements, new and worth 5 times the loan. Address H, box 170, TIMES OFFICE. 15

WANTED—LOAN OF $2000, 7 PER CENT. interest net, for 3 years, on property worth $6000; 2½ miles from Hollywood. ERKENBRECHER SYNDICATE (LTD.) ground floor, 122 W. 6th st.

WANTED — PRIVATE PARTIES WITH large or small sums to invest in first mortgages on real estate, exceptional opportunities. Phone 2790. WATSON, 324 Trust Bldg. 16

WANTED—PRIVATE MONEY TO LOAN IN sums, $1000 and up, 6 to 7 per cent., first mortgage on real estate. RAMEY BROS., 214 O. T. Johnson Bldg. Phone 5455.

WANTED — MONEY; $9000, $1250 AND $1500, 7 per cent. first mortgage; close in. MECHANICS' LOAN CO., 436 Bradbury Bldg. 16

WANTED—$25,000 FOR 3 YEARS AT 6 PER cent., gilt edge city realty valued at $75,000. F. J. STEELE & CO., 235 H. W. Hellman Bldg. 16

WANTED — LOAN OF $6000 ON $12,000 worth of San Gabriel property, interest 7 per cent., payable monthly. Address J, box 161, TIMES OFFICE. 16

STOCKS AND BONDS— And Mortgages.

FINANCIAL.

ONE OF THE GREATEST MECHANICAL DISCOVERIES OF THE AGE, PROTECTED BY LETTERS PATENT, IS NOW BEING ORGANIZED INTO A COMPANY.

IT APPLIES SIMPLE AND WELL KNOWN HYDRAULIC LAWS TO A WHOLLY NEW USE, ACCOMPLISHES AN END THAT HAS BEEN LONG SOUGHT FOR BY INVENTORS, AND EFFECTS A BASIC REVOLUTION IN ONE OF THE LARGEST AND MOST IMPORTANT GROUPS OF INDUSTRIES THROUGHOUT THE WORLD.

ITS APPLICATION IS CERTAIN, ITS MONEY MAKING POSSIBILITIES ARE UNRIVALLED.

THE FIRST OFFERING OF A LIMITED NUMBER OF SHARES IS NOW BEING MADE, AT LESS THAN ½ THE PAR VALUE. THE COMMERCIAL VALUE OF THIS STOCK IS LIKELY TO APPRECIATE TO ABOVE PAR WITHIN A VERY SHORT PERIOD.

THE OBJECT OF THIS ADVERTISEMENT IS TO SECURE THE ATTENTION OF MEN AND WOMEN WITH LARGE OR SMALL SUMS OF MONEY WHO ARE WILLING TO INVESTIGATE AN UNDERTAKING OF A STRICTLY PRACTICAL NATURE AND CERTAIN TO YIELD LARGE PROFITS.

INVESTIGATE NOW, INVEST ONLY AFTER THOROUGH EXAMINATION.

SOME OF THE LEADING BUSINESS MEN OF LOS ANGELES HAVE ALREADY SUBSCRIBED FOR SHARES.

THOSE REPLYING TO THIS ANNOUNCEMENT WILL RECEIVE FULL PARTICULARS BY RETURN MAIL. THIS IS CERTAINLY "WORTH WHILE," AND MERITS CAREFUL CONSIDERATION.

ADDRESS A. O. D'ARCY, SUITE NO. 315-316-317 DELTA BLDG., 20 NO. 426 S. SPRING ST.

STOCKS AND BONDS MATURED AND INsured. Corporations contemplating placing their stocks before the public will find it to their interest to investigate our plans. Our booklet, "Success" should be in the hands of every corporation, and will be furnished on request. GRANITE SECURITIES CO., Fifth Floor Bradbury Bldg., Los Angeles, Cal.

CALL IS HEREBY MADE FOR THE FOLlowing bonds of the Odd Fellows Hall Association, Nos. 109, 110, 111, 112, 113, 165, 210, 242, 243, 244, 245, 246, 427; interest on same will cease October 1, 1906.

31 FRED E. PETERSON, Secretary.

PACIFIC SUGAR CO. SHARES AT YOUR own price; make an offer. S. D. W., 112 Requena st. 15

THINGS ON WHEELS— All Sorts.

AUTOMOBILES.

CLOVERINE AUTO POLISH WASHES AND polishes without the use of water; preserves the varnish and paint from heat and moisture and it keeps from cracking or chipping. Is not a varnish, but a surface food, which cleans the old finish and supplies it with new life and elasticity, bringing out all the old-time brilliancy and adding more gloss to it. Renews enameled surfaces as well as nickeled and other metal parts. Requires no labor whatever; merely wipe off your machine with a piece of cheese cloth, moistened in the Cloverine and the work is done; cleans the leather upholstering in a manner that is truly wonderful. Sold to do as represented or money refunded. Not a metal polish. CLOVERINE AUTO POLISH CO., Pasadena, Cal. For sale by all dealers. Chanslor & Lyon, Geo. P. More Co., Heineman-Pearsen Co., J. T. Bill & Co., Southern Cal. Auto Co., etc. 6

FOR SALE—

AUTOMOBILE.

AN AUTO DELIVERY WAGON, A WELL KNOWN MAKE. WILL SELL FOR $375. APPLY TO MANAGER, VILLE DE PARIS, 319 S. BROADWAY. 17

1906 WAYNE, 5 PASSENGER, $850, 11 looks $800 and worth $850. $2500 five-passenger car at a discount of just $1200. Detachable tonneau 1905 model $650—it's not new, but you would think so. Eight-horse-power runabout, $250 and costs less to run than oats for "one-horse-power." We buy, sell on payments, will take your old car on a "swap," and do repair work that is a satisfaction to us and a comfort to you. SCHENCK, 514 W. 16th, near Figueroa. 16

$400—HAYNES-APPERSON, 4-PASSENGER 2-cylinder, make and break spark, magneto, 3 speeds forward, repainted, overhauled, new tires, chain, piston rings and everything to put it in first-class order; this car cost $1800 new; if you want a bargain this is your chance; price $400. PASADENA AUTOMOBILE CO. INC., 57 to 63 W. Union, Pasadena. 16

FOR EXCHANGE — I HAVE A FIRST class 1906 high grade touring car in finest possible condition which I will exchange for good close-in real estate. Will assume mortgage or payments. Useless to answer without giving location of real estate. Address SECRETARY, 869 Stephenson ave. 20

RAMBLER—IF YOU ARE LOOKING FOR a Rambler or any 2-cylinder car, we have a bargain in one that has never been duplicated; it will be placed on sale next week; better come over and make an offer on it; it's a snap that is rarely offered. PASADENA AUTOMOBILE CO. INC., 57 to 63 W. Union st., Pasadena. 15

FOR SALE—HAVE YOUR AUTOMOBILE equipped with Swinehart Clincher tires; no punctures; practically lasts forever; positively guaranteed. Ask for catalogue. MILLS & PRICE, pioneers in automobile repairing and rebuilding, 830 S. Main.

Classified Liners.

THINGS ON WHEELS—
All Sorts, Big and Little.

AUTOMOBILES.

FOR SALE—
St. Louis runabout with folding seat, one year old; will sell cheap.
Also one Locomobile; will trade for house painting, or horse, or anything. Call 711 S. SPRING ST. 15

YOU CANNOT AFFORD TO BUY A slightly used touring car or runabout without first examining our large assortment of standard machines. Prices and terms to suit. ACME AUTO CO., 962 S. Broadway. Both phones. 19

FOR SALE—4-CYLINDER OLDS, ALMOST new, $1800; one '05 White, $1300; will sell either, part cash, balance terms. Address GUY HARDISON, 213 Tajo Bldg., First and Broadway. 16

IF YOU HAVE ANY OLD AUTO PARTS or broken down machines, I will pay you spot cash for same for quick reply. Drop postal to J, box 131, TIMES OFFICE. 19

FOR SALE—
Two 10-passenger steam automobiles, good condition; new tires and ready to run. I. W. WILCOX & SON, 1211 S. Main.

WANTED—REAL ESTATE IN EXCHANGE for auto, in fine condition; new tires and newly painted. W. J. BURT, 424 Bryson Blk. Home 1804. 17

FOR SALE — 14-H.P. QUEEN DELIVERY wagon in first-class condition, for a quick sale, $500. MILLS & PRICE, pioneers in automobile repairing and rebuilding. 15

A BARGAIN FOR CASH, POPE-TOLEDO, 1905 model, side entrance, in perfect condition, new tires, fully equipped. Address N, box 41, TIMES OFFICE.

WANTED—LIGHT TOURING CAR IN EXchange for high-grade residence lot, Hollywood; must be A1. Address S. JACOBY, 323 Pacific Electric Bldg. 16

WANTED — AUTOMOBILES, DIAMONDS, pearls, gold, silver, platinum, for cash. Address Z, box 187, TIMES OFFICE.

STEVENS DURYEA FOUR-CYLINDER touring car. Bargains for cash. Fine condition. PHONES 4605; MAIN 2652. 15

ORIENT RUNABOUT IN FIRST-CLASS condition; top, lamps, Shebler carburator, etc.; low price. 2250 W. 14TH ST. 14

WANTED—GOOD SIDE ENTRANCE AUTO; cash waiting. Ring up Home 6110, or call at 830 S. MAIN ST. 15

FOR EXCHANGE—EQUITIES IN GOOD lots for automobiles, from $300 to $500. BROADWAY 4326; HOME 2363. 16

FOR SALE—WAYNE RUNABOUT AT A discount. 124 N. FAIR OAKS, Pasadena. 16

FOR SALE — 2 AUTOMOBILES, BUICKS, used but little, half price. 750 S. MAIN. 16

BICYCLES.

FOR SALE — MOTORCYCLE, A 4 H.P. Mitchell, for sale cheap, for cash. In first-class condition. A mile a minute machine. WESTERN GAS ENGINE CO., 908 N. Main.

FOR SALE — ONE RAMBLER CHAINLESS wheel in good condition, very reasonable. Call 525 CHAMBER COMMERCE BLDG. 15

BUGGIES, PHAETONS, RUNABOUTS.

BUGGIES, ROAD WAGONS, HARNESS.
Get special prices before buying.
ARNOTT & COMPANY,
123-124 South Los Angeles st.,
Between First and Second sts.

FOR SALE — HIGH-GRADE UMBRELLA top surrey, with shafts, cost new $350; also set harness; will sell for $125. 304 S. MARENGO AVE., Pasadena. 16

FOR SALE — COLUMBUS RUNABOUT, nearly new. Inquire at 3627 PASADENA AVE. Home phone 31371. 15

WAGONS AND CARTS.

FOR SALE — LIGHT SPRING WAGON, fine for camping. WHEELER, 105 S. Broadway. 16

FOR SALE—$200 CARRIAGE, $50 SET OF harness, for $150, or make an offer; can be seen at 2324 E. FIRST ST. 16

LIVE STOCK FOR SALE—
Horses, Cattle, Mules, Etc.

FOR SALE—AUCTION
SALE OF
150
HORSES.
THIS IS A NICE BUNCH OF HORSES, ABOUT HALF OF THEM BROKE, BALANCE UNBROKE; THESE HORSES ARE SHIPPED BY ED. STUART, HE SAYS THIS IS ONE OF THE BEST LOT OF HORSES HE HAS EVER SHIPPED TO LOS ANGELES. ALSO A GRADING OUTFIT, CONSISTING OF HORSES AND MULES, GANG PLOWS, FRESNO SCRAPERS, WAGONS, AND BE SURE TO ATTEND THIS SALE; THESE HORSES MUST AND WILL BE SOLD TO THE HIGHEST BIDDER; SALE TAKES PLACE TUESDAY, SEPT. 18, AT 10 O'CLOCK AT WATKINS STOCK YARDS, LYONS AND RAMIREZ ST.; HORSES AT YARDS 2 DAYS BEFORE SALE FOR INSPECTION. S. WATKINS, AUCTIONEER. 15

FOR SALE—ONE FRESH 5 YEAR OLD Jersey cow with heifer calf 2 weeks old; also one 4-year-old Jersey with heifer calf 10 days old; also one fresh fawn Jersey, a beauty. The cows are all fresh and young. If you are looking for a good cow call at 1057 DEWEY AVE., Pico Heights. 16

FOR SALE—2 CHEAP SADDLE HORSES, weight 1000 lbs. each, well broke and gentle to ride, prices $45 and $35. Also bay mare, weight 1000 lbs., good driver and gentle, price $35; good ranch horse, weight 1100 lbs., good worker and sound, color black, price $75. Call today, 812 S. BROADWAY. 15

FOR SALE—OR TRADE, 6-GALLON THOroughbred Durham cow, be fresh in few days; gentle, rich milk, fine for family or dairy; sell cheap; would exchange for smaller milker and difference. 1314 W. 24TH. West 2063. 15

FOR SALE—ONE OF THE TOPPIEST DAPple black horses in city; he is 4 years old, sound, safe for lady to drive; drive single or double and is a fine individual, guaranteed as represented, by responsible party; with or without bike buggy, cushion tire. 2536 N. MAIN.

FOR SALE—FINE $60 JERSEY COW, MILK of highest test; fresh in November; leaving city, price $45. A fine chance to get a splendid family cow. West 2543. 2128 W. 29TH. 16

FOR SALE — SOUND AND FINE APPEARing dark bay saddle and driving horse, 7 years old, weight 1100, gentle and safe for ladies and children; price $175. 1232 W. 46TH ST. Take University cars. 16

FOR SALE—FOUR MISSOURI MULES, good ages and sound; new Mitchell wagon, beet bed; 2 sets harness, blankets, etc. One block west of High School, Compton. E. C. JONES. 16

FOR SALE—NICE BAY DRIVING MARE, 5 years old, perfectly sound in every way, not afraid of anything; price $100. Call 532 N. FANNING ST., take W. Temple car. 15

FOR SALE — A GOOD HORSE, BUGGY and harness; price $75; 5 dozen laying hens, 2 dozen pullets; owner going away; must sell. Inquire at 139 W. AVE. 56. 15

FOR SALE — 1 HORSE, HARNESS AND Concord rubber tired buggy, used 2 months, $175, no dealers need answer. Room 258, NADEAU HOTEL.

FOR SALE—A YOUNG TEAM OF BLACK mules, weight 2200, new heavy harness and wagon, cheap if taken by Sunday. 2218 WALL ST. 16

FOR SALE — GENTLEMAN'S DRIVING horse, sound and very stylish; can be seen at FIGUEROA STABLES, 718 S. Figueroa. 15

FOR SALE—1000-LB. SORREL MARE, sound, gentle, no bad tricks, $65; almost new rubber tire runabout, used one month, $65; harness, $5. 1514 W. 24TH. 15

FOR SALE — ONE CHESTNUT COBB, 15.02 high, 4 years old, sound and kind; suitable for lady to ride or drive; bred in Kentucky. 750 S. MAIN. 16

FOR SALE—GOOD, PERFECTLY GENTLE family horse, rubber-tired buggy and harness; owner leaving the city. MRS. AMES, 1571 W. First st. 16

FOR SALE — GOOD WORK MARE, $30; cheap driver, $25; small mule, $65. Call 1701 W. TEMPLE ST. 15

FOR SALE—A 3-YEAR-OLD SHETLAND and Exmore pony at a bargain if taken at once. Call 121 S. HEWITT ST., flat E. 16

FOR SALE—MUST BE SOLD AT ONCE, horses, wagons, buggies, harness, store. 721 S. MAIN. 16

FOR SALE — GOOD GENERAL PURPOSE city broke, blocky-built, perfectly sound young mare, $75. Call 1701 W. TEMPLE ST. 16

FOR SALE — 8 GOOD YOUNG HORSES, partly broken; cheap. 1701 W. TEMPLE ST. 16

FOR SALE—GOOD YOUNG, SOUND, GENtle driving and saddle horse, buggy and harness, $125. Call 1701 W. TEMPLE ST. 15

FOR SALE—GOOD COW, ONLY $45; GIVES 5 gallons. Take Brooklyn ave. car to Soto, go north Soto to POMEROY, 2422. 15

FOR SALE—1 GOOD HORSE FOR BUGGY or express purposes, cheap. 236 E. 24TH. 17

FOR SALE—TEAM OF HORSES AND WORK harness, 706 E. ... ST. Call Sunday before noon. 16

FOR SALE—ONE SMALL HORSE, $30. 1021 W. 11TH ST., Sunday morning. 16

FOR SALE—GOOD HEAVY WORK HORSE, price reasonable. 1500 E. 4TH ST. 16

FOR SALE—A GOOD WORK HORSE. 321 S. JOHNSON ST. 15

ASSAYING

A. J. MORSE, ASSAYER, ANALYTICAL chemist. Completely equipped laboratory. Ores tested. Accuracy guaranteed. 409 N. Main

HAVERSTOCK & STAPLES, 222 W. FIRST. Assayers. Properties sampled. No students.

WADE & WADE CO., 318 E. FIRST, Assaying, analysis, cement tests, etc.

IRVING & CO., GOLD REFINERS AND ASsayers, cash for bullion. 128 N. MAIN ST.

LIVE STOCK FOR SALE—
Poultry, Birds, Dogs, Etc.

FOR SALE—SCOTCH COLLIE DOGS AND puppies. The Vern Kennels are being sold out without reserve. Owner leaves city Sept. 20, and all the collies must be sold at once. The great prize winners are still for sale; the last cut in prices has been made; fine females are offered for a song; male dogs with show records excelling any others on the Coast, for the price of ordinary collies. The best dogs and the best bargains are still on hand. Come early and get your choice; grown dogs, registered pedigree with each pup; new circular free. GEO. R. ALBERS, Avenue 50 and Marmion Way. Phone East 1475. 15

FOR SALE — BEAUTIFUL SCOTCH COLlie puppies, pedigreed; parents prize winners; perfect points and markings; males, $10; females, $5. 145 N. EASTLAKE AVE. Phone 31454. 16

FOR SALE — ENGLISH BULLDOG, THOroughbred, imported, brindle color, 3 years old, absolutely kind and affectionate. E. A. CLARKE, Chula Vista, Cal. 20

FOR SALE—THOROUGHBRED FRENCH Houdon and Brahma cockerels. 1706 MAGNOLIA AVE. Home 23879. 15

FOR SALE — THOROUGHBRED MALE Cocker Spaniel pups two months old. 2422 MAPLE AVE., South 2207. 16

FOR SALE — SCOTCH COLLIE PUPPIES, sired by Vern Tommy. 2104 MAPLE AVE. Phone 25144. 19

FOR SALE—7 YOUNG TOULOUSE GEESE, 150 White Leghorn pullets, 50 fryers. 3232 EAGLE. 15

FOR SALE—GOOD HEAVY WORK HORSE, price reasonable. 1500 E. 4TH ST. 16

LIVE STOCK WANTED—
Of Various Kinds.

WANTED—AT ONCE, A FEW FIRST-CLASS Jerseys or Jersey grade cows, giving 4½ or 5 gallons of milk; must be fresh and not over 6 years old; write, giving full particulars, to VERNONDALE DAIRY, box 21, R.F.D. No. 4. 16

WANTED—HORSE AND BUGGY OR SURrey for equity in lot in southwest; must be good outfit. Call KELLEY & SHOULTS, Real Estate Office, Moneta ave., between 51st and 52nd sts. 'Phone South 4107. 16

WANTED—A GOOD ROAD HORSE (MUST be perfectly sound and gentle) for clear lot at Watts, close to electric cars; will give good deal for good horse. F. C. HAGEMAN, 1406 S. Union ave.

WANTED—TO BUY FOR SPOT CASH ALL kinds of horses, harnesses and rigs. HOME 'PHONE 24334, SUNSET W. 3924, and I will call.

WANTED — A GOOD FAMILY HORSE, about 1000 lbs.; suitable for a lady; also light buggy, price about $70 for horse. 509 E. 21ST. 15

WANTED — TO PURCHASE, A MALE FOX Terrier, 6 to 10 months old; state price. Address K, box 153, TIMES OFFICE. 16

WANTED — RIDING HORSE, GENTLE but a good goer; the best for the least money. PHONE 50618. 15

WANTED—BUGGY HORSE, SOUND AND gentle, good driver; no dealers. Apply 714 N. ALAMEDA. 15

WANTED — TO BUY A GOOD HORSE, 231 TOWNE AVE. 16

LOST, FOUND, STRAYED—
And Stolen.

FOUND—LADY'S BROOCH PIN WITH SETting, corner Hill and 7th, few days ago. Owner can have same by describing property and paying for adv. J. B. SOLOMON, 103 S. Main st. 15

LOST — LADY'S SMALL GOLD WATCH; think lost on Adams or Severance, possibly in or near Grosse Bldg. Reward. D. MOUNTJOY CLOUD, 210 L. A. Trust Bldg. Home 8530, Main 804. 15

LOST — THURSDAY NIGHT, ON FIRST, Spring or Third sts., lady's handbag with purse; lady's gold watch, name on case, "R. Gray." Finder please return to 227 S. BEAUDRY AVE. 15

LOST—LADY'S PURSE, ON THURSDAY, at Newberry's. If person seen picking up small purse will return to NEWBERRY'S OFFICE, 216-218 S. Spring st., no questions will be asked. 15

LOST — LADY'S BLACK HANDBAG, Westlake Park, afternoon September 11, containing $15 and change. Return to 1016½ S. OLIVE. Reward. 15

LOST—LADY'S FINELY TRACED SWISS gold watch, with initial J. Generous reward. 715 E. ADAMS ST. 'Phone Home 23608, Sunset South 2078. 15

LOST — PARTY FINDING PURSE ON Broadway, between Third and Mercantile Phone East 452, loser will identify; suitable reward. 15

LOST—DARK ROAN HORSE, ABOUT 1000 weight. Reward $10 if returned to J. SESMA, Colegrove. 15

LOST—A WHITE SPITZ DOG, NEAR JEFferson and Vermont. Reward if returned to 2638 S. FLOWER. 15

LOST—IN HOLLYWOOD, CHILD'S COAT. Leave at NEWBERRY'S STORE, for J. T. Allen. 15

LOST—THURSDAY, SEPT. 13, A LADY'S small bar pearl pin. Liberal reward to finder. 736 WESTLAKE AVE. 16

LOST—AN OLD-FASHIONED GOLD NECKlace; amethyst charm. Return to 641 S. SPRING ST. Reward. 16

LOST — GOLD BRACELET, SET WITH stones; near Third and Broadway. Return to 2932 S. FLOWER. Reward. 15

MINING—

A NEW AND UP-TO-DATE LABORATORY for treatment of ores; analytical and cyaniding work accurately and conscientiously done. All Petzite and Tellurium ores 50c per assay until October 1 next. W. A. KARNS & C. C. LEHMAN, 1707 Roosevelt ave., city. Home 25079. Sunset West 1828.

FOR SALE—$2000 WILL BUY ¼ INTEREST in best group of ten mining claims in Bullfrog district, Nevada; good ledge and fine surface showing; ripe for incorporation; money to be used for development. Address L, box 121, TIMES OFFICE. 16

FOR LEASES ON MINES IN THE TELLURIDE BELT OF THE SLATE RANGE, SAN BERNARDINO CO., SEE MANAGER OF MINING DEPARTMENT,
JONES & RYDER LAND CO.,
218 W. THIRD ST.

CASH PAID FOR GOOD PLACER PROPerty or prospects, wet or dry, in States or Mexico. No. 19 KENSINGTON, Santa Monica. 23

WANTED—PARTY TO INVEST WITH INventor to place ore-treating device on the market. Address L, box 119, TIMES OFFICE. 15

CAN HANDLE A GOOD PLATINUM PROPerty, partner waiting; I mean business. Address K, box 165, TIMES OFFICE. 15

IRVING & CO., GOLD REFINERS AND ASsayers, cash for bullion. 128 N. MAIN ST.

ATTORNEYS—
And Counselors at Law.

L. A. LAW AND COLLECTION CO., NO fee without success; consultation free. Estates settled, marriage laws, damage suits, liens, etc. Attorney and notary. 516 GRANT BLK., 4th and B'way. Main 2504, Home 1897.

H. H. HEATH, LAWYER, NOTARY PUBlic, 331½ S. Spring. Quick, quiet, satisfactory

MUSICAL INSTRUCTION—

SCHOOL FOR ORCHESTRAL INSTRUments, instruction for flute, oboe, clarinet, saxophone, cornet, trombone and other horns, drums, violin, viola and other strings. Studio 326-7 BLANCHARD BLDG., Exchange 82. Main 6830. Residence 2813 Normandie ave., West 2288. A. D. HUNTER, Musical Director. 15

A GRADUATE OF THE VILLA MARIA Conservatory of Music will instruct a few more vocal students. I qualify for choir work or the operatic stage; terms reasonable. Call at my studio, 1343 W. 22ND ST. 16

VINCENT LEON, MANDOLIN INSTRUCtor. Studio 334 BLANCHARD HALL BLDG. Home Ex. 82. 21

DENTISTS—
And Dental Parlors.

SCHIFFMAN DENTAL CO.—
107 N. Spring st. Painless extracting, filling, crown and bridge work, flexible rubber plates. Pure gold fillings, 75c up; all other fillings, 50c up; cleaning teeth, 50c up; gold crowns and bridge work, $5 up; rubber plates, $5 up. Also open evenings and Sunday forenoons.

PEOPLE'S DENTAL PARLORS, 239½ S. Spring. All work painless, guaranteed, and prices only a trifle more than cost of material used. Come and see and be convinced.

MACHINERY—
And Mechanical Arts.

PIONEER BOILER AND MACHINE Works; boilers, steel tanks, steel trusses, boiler repairs; have a number of good second-hand boilers, engines, steam hoists, traction engines, etc. Palmetto and Carolina st.

WE CARRY IN STOCK SAFEST AND cheapest gasoline mining hoists from 2 to 40 H.P. Call and see them in operation, it will pay you. SO. WRECKING CO., 236 S. Los Angeles st. 15

WASHINGTON IRON WORKS ESTIMATE on anything in iron or structural steel. SACRAMENTO AND WILSON ST. Take Mateo-st. car.

FOR SALE — 12-FOOT STEEL WINDMILL, 12,000-gallon redwood tank, good condition. W. A. LOVERING, Burbank, Cal. 16

FULTON ENGINE WORKS, STEEL TANKS, sheet iron works; steel roof, trusses, etc. ALHAMBRA AVE., off N. Main st.

PHYSICIANS—
With Offices and Hours.

DR. CARTER'S MONTHLY REGULATOR is the only remedy that never fails to relieve the most obstinate monthly irregularities in a few hours. It will not injure the most delicate woman, and is
POSITIVELY GUARANTEED
in every case. Ladies are cordially invited to call and consult free of charge, a regular graduate physician of 25 years' experience in treatment of monthly irregularities, sterility, change of life, cancer and all diseases peculiar to women, by improved methods, without resorting to painful and dangerous operations. PAINLESS CHILDBIRTH assured. Ladies wishing to remain under the doctor's personal care will be received in their private home, supplied with trained nurses and every convenience for the safety and comfort of patients. All who have been unsuccessfully treated by other physicians are specially invited to call or write. Consultation free and strictly confidential.
Hours 9 a.m. to 8 p.m., Sundays 10 to 12 a.m.
DR. AND MRS. CARTER,
204 Mercantile Place, over 543 S. Spring st. Home 'Phone 9088, Main 4270.

WOMAN'S SPECIALISTS, DR. WILLIS and graduate female assistant, who makes all examinations. Registered under the medical laws of California; 23 years' experience; 12 years in Los Angeles; satisfaction guaranteed in all woman's disease and complications from whatever cause. First-class private sanatorium for patients who desire the same; no charge for rooms and board; a reasonable fee paid to the doctors after the patient is well and satisfied is sufficient. Consultation free and strictly confidential. Fees $2 up. Our regular hours are from 9 to 6; We will make special appointments outside of office hours, day or night, by Home 'Phone 532. Office, 202½ S. BROADWAY, corner 2nd st., Room 211, side entrance on 2nd street.

S. DANIELSON, M.D., SAFE SPECIALIST, MEN, WOMEN AND CHRONIC DISEASES. I cure varicocele, hydrocele, rupture, female weakness, kidney, nervous, pelvic, stomach, liver, catarrhal, skin, blood, private, all chronic diseases and constipation. Free medicine.
Most reasonable fees, $2 and up, according to your ability and work to be accomplished. Home 'Phone 4493. 101½ S. BROADWAY.

A—MRS. DR. NATHAN, GRADUATED AND licensed ladies' specialist, treats all ladies' complaints successfully, an entirely new method; guaranteed sure cure for ladies who are childless, also irregularities; no instruments used; take ladies before and during confinement; best motherly care; infants adopted; $15 confinement, $5 room and board at my private residence, 1356 S. GRAND AVE. near 14th st. Home phone 3266.

DR. HOWARD, WOMEN'S SPECIALIST IN female troubles, irregularities and all diseases peculiar to women, by improved painless methods; cure guaranteed or no charge; fee $10; consultation free; 37 years' successful experience. Ladies who have not been cured by treatment elsewhere please call, and success assured. No drugs nor painful operations. Hours 10-8, 521 S. FIGUEROA, nr. 6th.

DR. SOMERS, SPECIALTY DISEASES AND irregularities of women, nervous and chronic diseases of either sex; 26 years' practice. 213-214 CURRIER BLDG., 212 W. Third st., between Spring and Broadway. Home 5160.

DR. E. E. EADS, SPECIALIST IN FEMALE diseases and irregularities; specific blood poison in every form permanently cured. 254 S. Broadway. Home 4180.

LONG AND SUCCESSFUL PRACTICE; EXperience, competent ladies' specialist; strictly reliable; cases guaranteed. MRS. WOODS, 553 S. Broadway. Hours 10 to 5.

DR. RUSSELL & CO., RECTAL, PRIVATE diseases, male and female; all chronic diseases; consultation free. HOTEL ELGIN room 4, 402 W. Seventh st. 15

DR. REBECCA LEE DORSEY, SUITE 613, Pacific Elec. Bldg. Women's and children's diseases, obstetrics. Hours 1-4 p.m. Tel. 1227.

DR. BAHRENBERG, FEMALE DISEASES, monthly irregularities, skin and private diseases; cancer cured. 455 S. BROADWAY.

JULIEN MACRAE, ELECTRICIAN, MENtal and nervous diseases. 1030 S. HOPE ST. Home 4504.

DR. PRITCHARD, RECTAL, FEMALE AND chronic diseases. 453½ S. SPRING.

DR. TAYLOR—FEMALE SPECIALIST AND obstetrics. Over Belasco Theater, Main st.

EDUCATIONAL—
Schools, Colleges, Private Tuition

THE VACATION SCHOOL IN Y.M.C.A. rooms will continue after September 17th as a private day school. Personal instruction given to candidates for teachers' and civil service examinations, and to pupils working to reach higher grades. Send for circular. E. P. ROWELL, 631½ S. Broadway. 15

A THOROUGHLY QUALIFIED TUTOR, coach, governess, book-keeping teacher promptly supplied you without commission charge. BRIGGS PRIVATE TUTORS' AGENCY, 236 S. Grand ave. 'Phone Home 5083. 22

ALL PARENTS DESIRING TO SEND THEIR children to my private school in Y. M. C. A. rooms are respectfully invited to meet me at the schoolrooms this (Saturday) afternoon between 2 o'clock and 5 o'clock p.m. E. P. ROWELL. 15

GERMAN HIGH SCHOOL TEACHER
Is willing to teach German, French, Latin, elementary, mathematics. Apply to L. STUBINGER, 946 Sunbur... st.

MUSICAL INSTRUMENTS—
For Sale, Exchange, or Wanted.

FOR SALE—PIANO, CHEAP ON ACCOUNT of moving out of State; we will sell this splendid piano cheap for cash; ebony finished case, ivory keys, 3 pedals, music rack, scarf and stool included with piano, for only $200. Call this week at GEO. R. ALBERS, 200 W. Ave. 50 and Marmion Way. Phone East 1475. 15

FOR SALE — PIANISTA PIANO PLAYER with lot of music at about one-third the regular selling price; or will trade for work horse, mule or spring wagon. BRENT'S, 712 S. Main.

FOR SALE—BRAND NEW FOSTER & CO. upright piano, beautiful burl walnut case; good reasons for selling. Call 2231 CAMBRIDGE ST., or phone Home 22167. 16

FOR SALE — A FINE LUDWIG PIANO, piano, bargain for cash. Phone 3335. 16

TYPEWRITERS—
Of Various Makes.

YOST TYPEWRITER AGENCY.
Rebuilt machines of all standard makes for sale and rent; complete line, including Visibles; monthly payments.
THE LOS ANGELES TYPEWRITER EXCHANGE,
138 S. Broadway.
Home 499; Main 3959.

WANTED—FIRST CLASS OUTSIDE SALESwoman who is not content with less than $150 net for a month's services. Address with references, H, box 194, TIMES OFFICE. 16

FOX TYPEWRITER AGENCY,
BLICKENSDERFER TYPEWRITERS,
REPAIRS, RENTALS, SUPPLIES,
METCALF & WILSON (Inc.) 122 N. B'way.

FOR SALE—TYPEWRITERS; ALL KINDS bought, sold, rented; expert repairing. TYPEWRITER EXCHANGE, 304-306 Wilcox Bldg. Home 6455, Main 5824.

THE UNDERWOOD STANDARD VISIBLE typewriter. FOWLER BROTHERS, agents, 221 W. Second st. 29

PATENTS—
And Patent Agents.

TOWNSEND, LYON, HACKLEY & KNIGHT, patents and trade-marks obtained in all countries. Patents and trade-mark suits in all courts. MERCHANTS' TRUST BLDG., 207 S. Broadway. Home 3191. Main 9129.

HAZARD & HARPHAM, PIONEER PATENT agency, Citizens' Nat. Bank Bldg. Book free.

JAMES R. ROGERS (EX-EXAMINER U. S. Patent Office.) Patents, 428 Byrne Blk., L. A.

OIL PROPERTY—

HAVE A GOOD QUALITY OF FUEL AND road oil for sale cheap; prompt deliveries to any part of city. DORAN, BROUSE & PRICE, 106 Belmont ave. 16

DETECTIVE AGENCIES—
And Detectives.

ELMS' DETECTIVE AGENCY—
Will undertake all proper detective business intrusted to it by railroads and other corporations, banks, mercantile houses, attorneys or private individuals. Correspondents in all the principal cities of the United States and Europe. Offices, WILSON BLK., First and Spring, Los Angeles.

BOILERS—
And Boiler Works.

L. A. BOILER WORKS, MFRS. OF BOILers and tanks; special attention to repair work. 119 REDONDO ST. Tel. M. 2257, H. 1939.

CAL. BOILER WORKS, MANUFACTURERS of boilers and tanks. Repair work a specialty. 226 GUIERLOA ST. Home 1497. M. ...

DRESSMAKING—
And Dressmakers.

THE STAR PLATING AND RUFFLE CO.—Accordion, sunburst and knife plaiting, fluting and pinking; skirts plaited, 50c. 452½ S. BROADWAY. 24

PACIFIC DRESS PLEATING CO., BUTton factory; latest sunburst skirt, $2.50; cut free. 244½ S. BROADWAY.

SEWING NEATLY DONE AND VERY reasonable. 459 S. SOTO. Phone Boyle 363.

STORAGE—
All Sorts.

TO LET — SEPARATE IRON ROOMS, $2 per month; trunks, boxes, 25 to 50 cents; 'phone for our large vans when you move. COLYEAR WAREHOUSE CO., 417 San Pedro st. Office, 324 S. Main. 'Phone Main 1117. Home 2154.

Glendale Valley View Tract

Is absolutely the most beautiful suburban tract on the market today—anywhere—at any price.

J. F. SIMMONS, Glendale Agent. Erkenbecher Syndicate Owners Agents. 103 W. 6th St.

ANNUAL GREEN TAG SALE

This Great Sale Closes Today At Six O'clock

Don't delay if you want to save on Furniture. It has been a wonderful success—a record-breaker. Thousands have saved money why not you?

Barker Bros

415-5-7 S. MAIN ST. 420-2-4 S. SPRING ST.

SAN FRANCISCO OFFICE

Los Angeles Times

...Midway Building...

771 Market Street, Between 3rd and 4th

ARTHUR L. FISH, Representative

Advertisements and Subscriptions Received

Southern Californians, when in San Francisco, can have their mail sent in care of The Times office.

Copies of The Times on file

FROZEN DESSERTS

Both Phones 379

WELLS Velvety ICE CREAM.

FRUIT PUNCHES Rich, pure, Refreshing Made from natural fruit flavors. Orders for functions of all kinds given prompt attention.

WELLS CANDY COMPANY

447 South Spring Street

Spice Perfection

Sold on Merit

J.A.FOLGER & Co's GOLDEN GATE HIGH GRADE SPICES

Always the Same

J. A. Folger & Co.

San Francisco

Los Angeles Office of THE San Francisco Chronicle

RAMONA BOOK STORE

516 South Broadway

—TELEPHONE HOME 1975—

Advertisements and Subscriptions Received

W. M. HINCKLEY - - - Dealer

Auctions.

Auction

Monday Sept. 17 at 10 a. m. at 115 & 117 North Utah St. Near East First.

Of furniture of 10-room flat, consisting of oak rockers, center Morris chairs, square piano, bookcases, brass enameled beds, bedding, oak and maple dressers, wardrobes, folding beds, Axminster and ingrain carpets and rugs, couches, oak sideboard, extension table and dining chairs, ranges, heaters, china, glassware, kitchen utensils, etc. Also one good buggy and harness. Flat for rent.

C. M. STEVENS, Auctioneer.

Auction

Warehouse sale of unclaimed goods, Saturday Sept. 15th At 10 a. m.

at Transcontinental Warehouse, 760 San Fernando street, consisting in part of household goods in cases and berrels, stoves, wheels, packages of all kinds, mattresses, bedding, etc.

C. M. STEVENS, Auctioneer.

Take Downey avenue car.

Rhoades, Reed & Rhoades,

REAL ESTATE, LIVE STOCK AND GENERAL AUCTIONEERS

Guaranteed estimates on Household Furniture or bought outright for cash.

Salesroom 720 S. Spring St. Both phones 1238.

Thos. B. Clark

AUCTIONEER

133 South Broadway

Red2272 Home 1907

HARDESTY'S LEMON HARDESTY'S VANILLA

The Purity of HARDESTY'S EXTRACTS is guaranteed by bond

HARDESTY'S VANILLA HARDESTY'S LEMON

Hanan Shoes

Best on earth for men and women. Sole Agents,

Two Stores— C. H. BAKER

451 S. Broadway. 239 S. Spring St.

Open now?

Swelldom CLOAK AND SUIT SHOP

521 South Broadway.

BELIEVED DEAD, HE APPEARS.

After Absence of Half Century, Angeleno Gives Iowa Relatives Big Surprise.

Like a spirit from the bivouac of the dead and after an absence of fifty-one years from his boyhood home, Chris Burmaster of this city visited his relatives in Burlington, Iowa, yesterday, this information being received last night in a special dispatch to The Times from that city. For many years his relatives had believed him dead.

When he was 17 years of age he became discouraged and without saying a word to his family or any one else, he disappeared from Burlington, going into North Dakota, where he took up a farm. He succeeded after a long struggle in putting himself into comfortable circumstances. He married and then came to Los Angeles, where he has since been living a retired life.

Yesterday he found several sisters and brothers living in Burlington, some of whom had been born since his departure. His wife died about two years ago, and a longing to see the old home place caused him to return. Some twenty years ago his name appeared among the victims of a South Dakota Indian massacre and it was taken for granted by his relatives that he was dead.

ESCORTED BY WARSHIPS.

STOCKHOLM, Sept. 14.—A telegram received from Bjork, Finland, announces the arrival this morning at Virtanielli of the Imperial yacht Standart with Emperor Nicholas, Empress Alexandria, the heir apparent, and the princesses on board. The Standart is escorted by a number of warships.

CURSES AUNT AS LIFE EBBS.

Man Takes Deadly Draught, Then Writes Accusation.

Declares His Estranged Wife Drove Him to Deed.

Hopes Relative's Soul Will Be in Torment.

Benjamin E. Smith, an employe of the Los Angeles Gas and Electric Company, committed suicide last night in a room at the King Edward Hotel by drinking laudanum.

His act is thought to have been the result of his slavery to liquor and love of gambling and the fact that his wife had deserted him. There is evidence which indicates that he had threatened his wife on a number of occasions and that he had treated her cruelly.

In a letter which he wrote, probably after swallowing the fatal draught, he accuses Mrs. A. M. Cary, his aunt, of being the cause of all his trouble.

The letter was written on the back of his marriage license, and the small cramped penmanship of the first few lines gradually became larger and, strange to say, more legible, showing the effect of the drug. An expert would be able to tell almost exactly how much time was consumed in the writing of the letter. The last line hardly appears to have been written by the same person who wrote the first. The letter is as follows:

"That dirty old rip of an aunt of mine has caused all of this trouble. Mrs. A. M. Cary. I hope her soul will be in torment forever.

"She sold my property illegally. She could be sent up for it.

"Please give this to my wife.

"If I have done harm to anyone, I hope they will forgive me.

"I now lay down to die.

"Minnie, you killed me.

"May you always have peace.

"Good bye."

The letter is unsigned, and at first glance one would think that the different paragraphs had been written by as many different penmen.

A woman, a relative of the dead man, was called up on the telephone and informed of the suicide.

"He has done a good job, and should have done it sooner," she said.

A letter from his father, H. A. Smith, who lives on San Julian street, was found in the dead man's coat, and also letters from a brother in Nebraska. The letters ask him to "quit drinking and gambling, and all will come out all right." In one letter the father states that Minnie (wife of the dead man) will never return. This was written on August 26.

It is known that the dead man had received $200 two days ago, and that he gambled and drank, spending all but a small amount of change. He requested on an envelope that his body be sent to Council Bluffs. He formerly lived there, and was employed as a policeman by the city. He was a member of the Maccabees and of the Knights of Pythias. He was married to Minnie Anderson in Iowa on August 9, 1900.

EXPULSION OF SALCIDO.

WASHINGTON, Sept. 14.—Acting Secretary Murray of the Department of Commerce and Labor last Tuesday authorized the expulsion of the Mexican Abraham Salcido from the United States through the port of Nogales, Ariz.

This action was based upon the fact that Salcido had been arrested on the charge of unlawful entry to the United States at the port of Naco, Ariz., July 31 last, without submitting to examination by the immigration inspector or the public health and marine hospital surgeon at that port.

It also appeared that Salcido, during a former residence in this country, had served a sentence of two years' imprisonment at Yuma, Ariz. The law under which Salcido was deported is absolutely mandatory.

TWENTY PEOPLE HURT IN OTTAWA FIRE.

[BY DIRECT WIRE TO THE TIMES.]

OTTAWA (Ont.) Sept. 14.—[Exclusive Dispatch.] A terrible fire raged here at 2 a.m. The Gilmore House, a four-story building, crowded with guests, as it is exhibition week here, was burnt to the ground, loss $85,000, insurance $40,000.

A dynamo's motive power in some way exploded, the flames leaping up the elevator shaft, and in a few seconds the upper story and roof was a mass of fire.

Men, women and children, like rats in a trap, were caught, and, climbing to the fire escapes, piteously begged the crowds below to sav thm.

Th firmn did wondrful work, and took eighty off the window sills and fire escapes.

There are no fatalities so far, but twenty are injured, with broken legs and arms and other injuries. Between two hundred and three hundred, at least, many of them Americans, were in the hotel.

CUBAN SOLONS GIVE PALMA FULL POWER.

[BY THE ASSOCIATED PRESS—P.M.]

HAVANA, Sept. 14.—The extra session of Congress called by President Palma completed at one sitting the business for which it was summoned, namely: The granting to President Palma of the fullest powers not already constitutionally possessed by the Executive for carrying on the work, including the right to appropriate any public funds for war purposes, revoking applications voted at the preceding session of Congress, in order to permit the diversion of moneys to the prosecution of the war, and authorizing the increase of the Rural Guards to 10,000 and the artillery to 2000 men.

This trebles the former force of Rural Guards and doubles the artillery. These measures, which were combined in one blanket bill, were passed by party votes, the Liberals and Independents refraining from voting and the Liberal Nationalists voting with the Moderates.

President Palma submitted a brief message, principally devoted to deploring the conduct of the opposition, whom he charged with the responsibility of causing the rebellion. The message contained no recommendations beyond suggestions that Congress approve all recent Executive decrees and take such steps as may be deemed advisable for the ending of the war.

The President regretted that the first extra session of Congress should have been necessitated by a disturbance of public order, and said nobody would have expected that four years after the inauguration of the republic it would have been in the midst of a rebellion threatening the stability of the government, causing the sincerity of Cuban professions to be distrusted by the world and endangering the independence and sovereignty which had been purchased so dearly with the blood of thousands of Cubans after long years of cruel sacrifices.

Who, asked the President, would have supposed that with the prosperity of the country and the wellbeing of the people advancing, with millions in the treasury after paying $16,000,000 to the army of liberation and investing $11,000,000 in public improvements and with such splendid credit abroad, there would be Cubans who would conspire to change the constitutional order by placing armed force, violence and anarchy before the law, order and peace, to the country's shame and sorrow.

The message sketched the events of the revolution, the imprisonment of alleged conspirators and the inadequacy of the military force, and said it would not be discreet to send more soldiers from Havana. The revolution had found the government without sufficient arms, ammunition or horses and the administration had done the best it could in providing these, enlisting volunteers, organizing militia, etc. The message continued: "The growth of the rebellion has been such that we cannot with our resources prevent rebel forces scattered over an extensive area from entering towns and destroying property."

When the Senate assembled, it was one short of the necessary two-thirds for a quorum. After the message and blanket bill had been read, Señor Racia, Liberal and Señor Sanguily, Independent, called attention to this, disclaiming any intention of obstructing Congress during a grave situation, but insisting that the discrepancy be made a matter of record.

Senator Bravo Correoso asserted that in an extraordinary session a quorum was not necessary, and this view was affirmed by a party vote.

Senator Sanguily made an appeal for peace, begging the Senate to forget partisanship and to seek a method of securing peace. He pictured in somber colors the possibilities in connection with American intervention.

SATURDAY, SEPTEMBER 15...

FAST, SLOW, DON'T PLEASE.

...ail Cars Speed End of the Eight-Mile Law.

...ong Beach Rebels at a Strict Observance.

...rolley Again to Succeed Pedestrianism.

After two days and nights of awful suffering and unspeakable woe, causing gnashing of teeth, the destruction of polite conversation along the sands and insuring good fat jobs for the ...ticurists, the people of Long Beach have decided that walking is not good and will again patronize the electric cars, which in consequence will once more be speeded up from the snail's pace to which they were reduced by the laughable speed ordinance.

While outside towns were regarding as a huge joke the spectacle of Long Beachites suffering from a dose of the medicine which they had sought to administer to the Pacific Electric Railway, to the victims themselves it was anything but a laughing matter. After enduring the pokiness of an eight-mile limit within the city limits and a schedule of an hour and fifteen minutes for a second day, the dose became too bitter to be endured.

Last night a special session of the Board of Trustees was called, and at the request of the retail merchants the obnoxious ordinance was marked for decapitation. An ordinance rescinding the speed ordinance was presented for first reading. It can not be advanced to a second reading within five days, but in the meantime the assurance was given that undoubtedly the Pacific Electric is advised that it is not the intention of the authorities to prosecute the ordinance while it is dying, and will restore the former schedule today or tomorrow.

Although it is possible that the Board of Trustees will substitute another ordinance covering speed regulation of all wheeled vehicles within the city limits, it is generally conceded that the new ordinance will be milder and more conservative in its terms, and will not contain the back kicker of the old ordinance which so thoroughly victimized its authors.

THEY WERE DISTINGUISHABLE.

Long Beach people in Los Angeles yesterday were easily distinguishable by the purple apoplectic tinge of their complexions and the strong words with which they lubricated the atmosphere ...about.

The deadlock between the prosecutors of the new eight-mile-an-hour ordinance within the city limits of the beach town and the management of the Pacific Electric Railway was still on. The trouble was all on account of the observance of the law on the part of the railway company. The ordinances provided for eight miles an hour, and the cars were run on a special schedule all day, as on the day previous, conforming exactly to the conditions of the recent Councilmanic ordinance.

J. McMillan, of the electric line, issued a carefully compiled schedule to the motormen, showing their exact time between different points. The rapidity with which the motormen adhered to these schedules and crept along the three miles within Long Beach, where formerly the cars flew at top speed, was maddening to travelers. ...throughout it all they recognized for the most part the justice of the action taken by the company, and vented out their wrath in expressing their opinions of the framers of the ordinance.

SAYS M'MILLAN.

"The public generally has been given a very erroneous idea of the attitude of this company with regard to the ...speed schedule of Long Beach ..." said J. McMillan, superintendent of transportation of the Huntington lines yesterday afternoon. "Some maliciously inclined, and a lot of yellow fakers following their usual bent, seek to have the impression ...that we are engaged in a ...of baiting and annoying the people of Long Beach because they passed a speed ordinance. This is far from being true, and is shown ... endeavored to ... service whi... past even ... ordinance.

"But the ... was not al... interest the ... idents to k... the matter ... not content... of the trai... our superi... ter bring de... he intended ... with Pacific ... further boa... an automob... coming into ... if he found ... motormen ... mile limit ... have the cr...

"Under t... other action ... for the prote... motormen c...

"I have f... entertaining ... the Board o... ber of Comm... came in and ... bitrate. No... that, arbitra...

WHAT...

"I asked ... name, there ... forcement of ... responsible ... them that ... views of the ... or the practi... nance did no... as we were ... the law.

"Then they ... were not run... that through ... not running ... hour. The n... I showed th... exact schedu... run within ... Beach, allow... minutes to t... eight miles a...

"They prot... business wou... city, which ... undoubtedly ... remains as ... surely will r... are held up ... nance."

The hour ... ule to Long ... tained all da... cars leaving ... pot about o... every fifteen ... lar forty-min...

The traffic ... declared that ... any more car... as it had its ... cars were pre... round trip in ... ally required, ... could not be ... quence.

VALEN...

Graham Becom... ecutive Con... Non-Pa...

At a meeting ... mittee of the ... movement, he... rooms, No. 424 ... ing, yesterday ... tine stated th... sure of busine... resign the cha... tive Committe... chairmanship ... tion. He rem... Committee, an... time as possib... committee. S. ... to fill the posi... vacant by the ... entine. The ... hard on the ... present it to th... few days.

WORKMEN ...

Amid the cr... broken by the ... three carpente... feet to the gr... Euclid-avenue ... Richard Stran... Westlake of S... of No. 627 Ea... Strand sustai... many cuts and ... injured interna... broken. An a... to the Central ... were taken to ... pital.

The injured ... cated with dif... ions from the p... lay heaped ove... Faulty const... is said to have...

POLICE COMMISSIO... CONCEALING ...

NEWS suppression, officially demanded of the city's peace officers by the Police Commission, ...the people of Los Angeles in ignorance of crime in many instances. ...pain of dismissal officers are now ...to tell nothing of what has happened, save to men working with them, ...heads of their departments. This ...typewritten, has for three ...been posted in the central station. Its observance to the letter is demanded from uniformed men ...detectives.

In effect the Police Commission has made three men censors of news, a trio, who decide what the people of Los Angeles shall know concerning ...committed in the city, consists of Chief of Police Walter Auble, Captain of Detectives Paul Flammer, and Captain Thomas Brodhead. One of these three be present in the station and give him permission, an officer telling of any crime is in danger of instant removal. This is a ...taken from the text of the Police Commission's order.

In other words, should a prominent man be shot dead by burglars at 10 o'clock this evening, and an officer let the newspapers or the public know this, he would be violating the rule, and be subject to loss of his position. If the hour named neither Chief Auble, Capt. Flammer nor Capt. Brodhead are at the central station. The ...of the murder could not pass from the police to the people until next ...

...Recently this rule has been observed ...literally to the letter. As a consequence police officers have begged reporters not to ask them concerning ..., and have refused to give sought-for information concerning crimes. ...they dared, through trust of the ...to whom they talked, these officers have said that telling such news ...mean dismissal.

The Police Commission's order says ...any officer getting news of a crime ...working on a case must give information concerning said crime's commission or progress of said case only to officers working with him, or to the head of his particular department. The ...mentioned above is appended ...to this. The order's effect has ...Burglary reports and reports of highway robberies have been ...steadily into the central station. In some cases these were fakes; ...others they were genuine. A ...of them came in during the ... In no case was the public allowed to know ... late next day. ... knowledge neve... through the po...

An example i... H. Brown by a... in the Saddlero... street, near Th... place last Sund... spent the next ... Police Station. ... wanted it back. ... given publicity ... nor did publicit... Then one of th... saw the woman ... police. They ma... letin was issued ... eyesight and h... reporters learne... then gleaned the ... Incidentally, the ... the next day.

In all the long... have shocked L... summer just pa... der of Mrs. Co... given publicity ... every case the ... through outside ... of the fact that ... in the central ... and ears to the ... same is the case ... during the past ... all these cases t... of such things b... the newspapers, ... of censors and ... formation.

A few instance... have been cited. ... out of many. ... people of Los A... committed in th... spite of the effo...

Half...

When your ner... you are easily ... all run down, ... need a good ... Sarsaparilla. Y... you why it has ... nerves, why it ... and why it gives ... Ask him if it is th...

FAST, SLOW, DON'T PLEASE.

Cars Speed End of the Eight-Mile Law.

Beach Rebels at a Strict Observance.

Try Again to Succeed Pedestrianism.

The two days and nights of awful pain and unspeakable woe, caused by grinding of teeth, the destruction of conversation along the sands and the loss of good fat jobs for the boys, the people of Long Beach decided that walking is not good for them and will again patronize the electric cars, which in consequence will once more be speeded up from the snail's pace to which they were reduced by the objectionable speed ordinance.

The opposite towns were regarding with glee jibs the spectacle of Long Beach suffering from a dose of the medicine which they had sought to administer to the Pacific Electric Railway. To the victims themselves it was by no means a laughing matter. After the first few days the pokiness of an eight-mile gait within the city limits and a schedule of an hour and fifteen minutes for a round day, the dose became almost more than could be endured.

Last night a special session of the Board of Trustees was called, and at the request of the retail merchants the speed ordinance was marked for repeal. An ordinance rescinding the speed ordinance was presented for first reading, it can not be advanced to second reading within five days, but in the meantime the assurance was given that undoubtedly the Pacific Electric will be advised that it is not the intention of the authorities to prosecute for violation of the speed ordinance while it is dying, but will restore the former schedule forthwith.

It is possible that the Board of Trustees will substitute another ordinance covering speed regulations of all wheeled vehicles within the city limits, it is generally conceded that the new ordinance will be milder and more conservative in its terms, but will not contain the back kicker which made the ordinance which so thoroughly disgusted its authors.

THOSE DISTINGUISHABLE.

Long Beach people in Los Angeles can be easily distinguishable by their apoplectic tinge of their faces and the strong words with which they ornamented the atmosphere while talking between the prosecution of the new eight-mile-an-hour ordinance within the city limits of the city and the management of the Pacific Electric Railway was still in statu quo was all on account of the presence of the law on the part of the company. The ordinance provided for eight miles an hour while the cars were run on a speed basis of all day, as on the day before, returning exactly to the schedule of the recent Councilmanic ordinance.

The motorman of the electric line, issued a specially compiled schedule to the conductors, showing their exact time at different points. The manner in which the motormen obeyed the new schedules and crept over the first miles within Long Beach, and then furiously the cars flew at the end, was maddening to travelers. Everybody took it all they recognized that the part the justice of the law by the company, and their wrath in expressing their views of the framers of the

DAVE MCMILLAN.

Dave generally has been given an erroneous idea of the attitude of the company with regard to the speed schedule of Long Beach and J. McMillan, superintendent of transportation of the Huntington yesterday afternoon. He is naturally inclined, and a lot of fellows following their usual habit to have the impression that they are engaged in a most telling and annoying the people of Long Beach because they passed a speed ordinance. This is far from being true, and is shown by the fact that we endeavored to give Long Beach the service which it has enjoyed in the past even after the passage of the ordinance.

"But the arresting of our train crew was not all by any means. It may interest the suffering Long Beach residents to know that we took action in the matter only after J. H. Enlo, not content with securing the arrest of the train crew yesterday, notified our superintendent that he better bring down eighty extra crews as he intended filling the Long Beach jail with Pacific Electric trainmen. He further boasted that he would take an automobile and pace every car coming into or leaving the city, and if he found that any time any of the motormen were exceeding the eight-mile limit of the ordinance he would have the crew arrested.

"Under the circumstances, what other action than what we have taken for the protection of ourselves and our motormen can be expected?

"I have just had the pleasure of entertaining a committee representing the Board of Trustees and the Chamber of Commerce of Long Beach. They came in and asked if we couldn't arbitrate. Now, what do you think of that, arbitrate?

WHAT TO ARBITRATE?

"I asked them what, in heaven's name, there was to arbitrate in the enforcement of the law which they were responsible for themselves. I told them that whatever might be the views of the company on the justice or the practicability of the speed ordinance did not enter into consideration, as we were determined to abide by the law.

"Then they charged that our cars were not running eight miles an hour, that through spite our motormen were not running faster than three miles an hour. The manifest absurdity of this I showed them by pointing out the exact schedule we have made for the run within the city limits of Long Beach, allowing seven and one-half minutes to the mile, which is just eight miles an hour.

"They protested that all the beach business would be diverted from their city, which we could not deny, as it undoubtedly will be if the car service remains as it is at present, and it surely will remain so as long as we are held up by the present speed ordinance."

The hour and fifteen-minute schedule to Long Beach, which was maintained all day yesterday, resulted in cars leaving the Pacific Electric depot about once an hour, instead of every fifteen minutes, as on the regular forty-minute schedule.

The traffic officials of the company declared that they were unable to put any more cars on the Long Beach line, as it had its full quota, and if the cars were prevented from making the round trip in the hour and a half usually required, that the other lines could not be made to suffer in consequence.

VALENTINE RESIGNS.

Graham Becomes Chairman of the Executive Committee of the County Non-Partisan Movement.

At a meeting of the Executive Committee of the county Non-Partisan movement, held at the committee rooms, No. 424 Merchants' Trust building, yesterday afternoon, L. H. Valentine stated that on account of pressure of business he was compelled to resign the chairmanship of the Executive Committee, while retaining the chairmanship of the parent organization. He remains on the Executive Committee, and will devote as much time as possible to the affairs of the committee. S. C. Graham was elected to fill the position of chairman, made vacant by the resignation of Mr. Valentine. The committee is working hard on the ticket, and is expected to present it to the full organization in a few days.

WORKMEN FALL THIRTY FEET.

Amid the crash of timbers being broken by the collapse of a scaffold, three carpenters fell headlong thirty feet to the ground yesterday at the Euclid-avenue school, the men being Richard Strand of Compton, John Westlake of Stanton and Ross Hood of No. 627 East Forty-ninth street.

Strand sustained a fractured leg and many cuts and bruises. Westlake was injured internally. Hood had his wrist broken. An ambulance call was sent to the Central Station, and the men were taken to the Receiving Hospital.

The injured workmen were extricated with difficulty by their companions from the planks and boards which lay heaped over them.

Faulty construction of the scaffold is said to have caused the mishap.

POLICE COMMISSION CONCEALING CRIMES.

In suppression, officially declared of the city's peace officers by the Police Commission, the people of Los Angeles in ignorance of crimes in many instances.

Numerous of dismissal officers are now said nothing of what has happened to men working with them, heads of their departments. This suppression, has for three days existed in the central station. Reverences to the letter is learned from uniformed men

When the Police Commission has its three men censors of news who decide what the people of Los Angeles shall know concerning crimes committed in the city, consists of Chief of Police Walter Auble, Captain Paul Flammer, and Captain Thomas Brodhead. Each of these three be present in person and give him permission, before telling of any crime is in contemplation from the text of the Police Commissioner's order.

Thus, should a prominent citizen be killed by burglars at 10 o'clock in the evening, and an officer let reporters or the public know this fact, he would be violating the rule, and subject to loss of his position. Chief Auble named neither Chief Auble, Captain Flammer nor Capt. Brodhead at the central station. The fact of the murder could not pass from police to the people until next day.

Should this rule has been observed to the letter. As a consequence police officers have begged reporters to ask them concerning crimes committed concerning crimes. Information gained through trust of the officers, many talked, these officers still that telling such news was denied.

The Commission's order says that before getting news of a crime reporters in a case must give information of said crime's commencing with him, or to the particular department. The effect of the above is appended order's effect has been. Many reports and reliable robberies have been kept from the central station. Even cases were fakes. Others were genuine. A number of these in during the year. In some was the public allowed to know of such crimes until late next day. In many cases the knowledge never did reach the public through the police.

An example is the robbery of John H. Brown by a woman, who met him in the Saddlerock restaurant on Spring street, near Third. This robbery took place last Sunday night. The victim spent the next three days about the Police Station. He had lost $185 and wanted it back. The robbery was not given publicity when it was reported, nor did publicity come for three days. Then one of the victim's companions saw the woman and telephoned to the police. They made the arrest. No bulletin was issued. Through their own eyesight and hearing central station reporters learned of the arrest. They then gleaned the facts from the victim. Incidentally, the woman was released the next day.

In all the long list of murders which have shocked Los Angeles during the summer just past, none save the murder of Mrs. Cook by Fred Cook were given publicity by police officers. In every case the news came in, either through outside channels, or by virtue of the fact that every news gatherer in the central station uses his eyes and ears to the best of his ability. The same is the case with every big crime during the past year in the city. In all these cases the public has learned of such things because its informants, the newspapers, broke through a ring of censors and emerged with the information.

A few instances of suppressed crime have been cited. They are but a few out of many. What knowledge the people of Los Angeles gain of crimes committed in this city is obtained in spite of the efforts of the police.

Only $247.50 Cash Payment on an ACRE at

RAMONA ACRES

"Country Coziness" "City Conveniences"

"A Home in the San Gabriel Valley—Then I Live"

THE "GEMSPOT"

In this Gem Valley. A whole acre for a home—an ideal suburban homesite; with a magnificent sweeping view of mountains and valley

And Only 15 Minutes From the City

Buy an acre today from the "unsold" and you net some cool thousands profit in immediate future. Half the the tract sold in a dozen weeks—watch the rest go now.

$990 to $1430

A quarter cash; balance on easy terms.

Don't wait—you'll pay more. Act now. Only 49 acres left; 71 acres sold in 90 days.

Go out today.

Get free auto and car tickets at our office.

The Emerson Realty Co.

426 South Spring Street

301-02 Delta Bldg. Home 1149—Main 4050

Water—
Plenty of it.

Gas—
Connections now only 3600 feet away, but soon to be on the tract.

Electricity—
Ready for installation.

Graded Streets—
Completed, Oiled with liquid asphalt.

Graveled Walks—
Now completed.

Telephones

Three substantial homes built. Several others arranged for and building.

Go Out Today

New Car Line is being rushed. Hundreds of men and teams pushing work to completion.

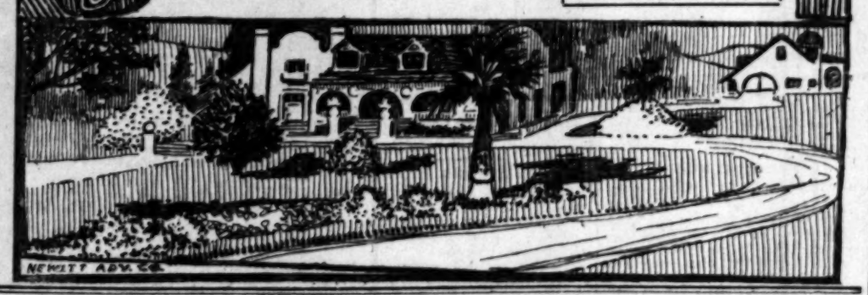

NEWMARKET

Here you get the very best meats at the very lowest prices. Visit us.

Look at these Prices. Try the meats. The Newmarket quality accounts for the tremendous crowds we serve.

To encourage Saturday morning trading:—
Legs of Young, small milk lamb per lb. 12 1-2c. This special until one o'clock only. Come early.

5 lbs. Sugar Cured Corned Beef 25c
This corned beef special is attracting the attention of hundreds of shrewd shoppers. Try a piece today.

Specials Today

3 lbs. Round Steak 25c
4 lbs. Rib Steak 25c
6 lbs. Boiling Beef 25c
Pot Roast per pound 6c, 7c

WOODWARD-BENNETT CO. Inc.

Opp. Examiner Bldg. Bet. 5th and 6th Sts.

522-524 South Broadway

A Model Bathroom

Is a most essential feature of the model house as it is a necessary comfort to any home.

We carry a full line of bath room supplies such as shower baths, towel racks, soap holders, etc., at the lowest possible price.

When building get our estimate on plumbing.

JAS. W. HELLMAN

161 North Spring

PHONES 16.

PIANOS

WILEY B. ALLEN CO.

Successors to Metropolitan Music Co

324 WEST SECOND STREET

GOODYEAR RAIN COAT CO.

One-Half Off on Cravenettes 210 S. Broadway

The Ornamental Iron, Art Metal and Machine Works will make you anything you wish out of any kind of metal; railings a specialty; expert of gas engine also automobile and all other kind of repair work. Estimates furnished on any kind of contract. Brombacher & Leukfeld, Prop. Phone, South 5105. 1063-74 Donahel Street, on Long Beach line, below Washington.

Half-Sick

When your nerves are weak, when you are easily tired, when you feel all run down, then is the time you need a good strong tonic—Ayer's Sarsaparilla. Your doctor will tell you why it has such power over weak nerves, why it makes the blood rich, and why it gives courage and strength. Ask him if it is the medicine you need.

We have no secrets! We publish the formulas of all our medicines!

J. C. Ayer Co., Lowell, Mass.

SOUTHERN PACIFIC — SUNSET ROUTE & SHASTA ROUTES

Catalina via Southern Pacific

Trains from Arcade Depot (5th and Central Ave.) at 9:05 a. m. daily and 2:15 p. m., except Sunday.

No delays. Direct and prompt connections with steamer at San Pedro wharf.

City Ticket Office 600 So. Spring St. Corner Sixth

Tickets at City Ticket Office, or Arcade Depot.

"ALTON OF SOMASCO"

By Harold Bindloss

Price $1.35

Cunningham, Curtiss & Welch Co.

Successors to Stoll & Thayer Co.

252 South Spring Street

ORANGE BRAND HAY

If there is one kind of hay better than any other, it is Orange Brand Hay.

Phone for a trial order today.

NICHOLLS-HAMMELL CO.

1128-40 San Pedro St.

SEALED BIDS WILL BE RECEIVED UNTIL noon of September 20, 1906, at the office of the chairman of the building committee of the Young Men's Christian Association, Mr. Gail Borden, Jr., No. 518 Laughlin Building, for excavating the site of the Young Men's Christian Association Building, Nos. 717-719 S. Hope st.

The approximate size of excavation to be 153 feet by 179 feet by 14 feet below curb.

Bids to state the price per cubic yard, and the time required to complete excavation.

An excavation on lot is made, showing the character of soil.

Also, bids to state the price per cubic foot for concrete retaining walls for the above excavation, as per plans and specifications at the architect's office, A. B. Benton, No. 114 N. Spring st.

The committee reserves the right to reject any and all bids.

GAIL BORDEN, JR., Chairman Building Committee.

ANNUAL GREEN TAG SALE

This Great Sale Closes Today At Six O'clock

Don't delay if you want to save on Furniture. It has been a wonderful success—a record-breaker. Thousands have saved money why not you?

Barker Bros

415-57 S. Main St. 420-24 S. Spring St.

On account of the Pike Centennial Celebration at Colorado Springs Sept. 23-29

$55.00

To Denver, Pueblo Colorado Springs and Return

Good going Sept. 21st and for return until Oct. 31st

THROUGH SLEEPERS Via SALT LAKE ROUTE

Rail and sleeper tickets at 601 So. Spring St. and First St. station.

Denver and Return $55

SOUTHERN PACIFIC — SUNSET ROUTE & SHASTA ROUTES

Sale Date September 21st. Return Limit October 31st

Also Colorado Springs, Pueblo, Cheyenne and Trinidad at same rate for the Pike Centennial Celebration at Colorado Springs, Sept. 23-29.

City Ticket Office No. 600 S. Spring Street, Cor. Sixth.

Tickets At City Ticket Office or Arcade Depot

Southern Pacific

Sunday Outings on the Salt Lake Route

SALT LAKE ROUTE

For a change from week-day worries a Sunday trip through the orange district will be beneficial.

Round Trip rate to Pomona is $1.00; Ontario, $1.20; Riverside, Colton and San Bernardino, $1.75. Trains leave Los Angeles First St. Station at 8:00 and 11:00 a.m. Returning, arrive at 4:28 and 6:51 p.m.

If the seaside is preferred, Long Beach, Terminal Island and San Pedro have many attractions. Trains leave at 8:00 and 8:50 a.m. and 1:30 p.m. Returning, arrive at Los Angeles 5:05, 6:45 and 10:00 p.m. Round Trip fare, 50 cents. Information and tickets at 601 S. Spring St. today and all the time at station.

YOSEMITE In September

SOUTHERN PACIFIC — SUNSET ROUTE & SHASTA ROUTES

Water in the falls is still high, owing to heavy snow in the high Sierras late last Spring, and a trip this month will be as beautiful as early in the season.

Illustrated folder of the special Yosemite representative.

City Ticket Office 600 S. Spring St., Cor. Sixth

Tickets at City Ticket Office or Arcade Depot

Southern Pacific

CASH OR CREDIT Our Prices are the Same

Eastern Outfitting Co

RELIGIOUS.

THIS CHURCH A MONUMENT.

Handsome Structure Reared at Decade's Close.

Naomi Avenue Christian Church Name Chosen.

Mission Congregation Has a Stately Edifice.

The Naomi-avenue Christian Church will be dedicated Sunday morning a week. Rev. C. C. Chapman of Fullerton will preach the dedicatory sermon at 11 o'clock. At 3 o'clock in the afternoon there will be a congratulatory service and communion, and in the evening at 8 o'clock Frank K. Lewis, secretary of the Southern California Missionary Society, will deliver an address.

Ten years ago the church was organized as a mission and was supported by the First Christian and the Broadway Christian churches. The

Naomi Avenue Christian Church, to be dedicated a week from tomorrow, and the pastor, Rev. Willis S. Myers.

organization has grown steadily. For a time the congregation worshiped in a hall at Central avenue and Eighth streets. Later a lot was secured on Eighth street just east of Central avenue, and in a building erected temporarily on the property services were held.

The building of the present structure was commenced May 1 and now it is almost ready. The dedication of the handsome church will mark an important era in the life of the congregation. The entire cost of the building is $15,000.

Rev. Willis S. Myers was called to the pastorate in August, 1904. Under his ministry the church has enjoyed a rapid growth, and 135 have been added to the membership. Rev. Mr. Myers is a forceful speaker and has the enthusiasm of youth to back his ambition to strengthen the spiritual life of the organization.

The style of architecture is English Gothic, 75x100 feet. The exterior is of shingle, with sandstone trimmings. The interior is finished in slash-grain Oregon pine.

The auditorium has the corner pulpit and bapistry arrangement, with choir and pipe organ loft on the left. An inclined floor, art glass windows and open beam work ceiling. The auditorium has a seating capacity of 600; the main Sunday-school room will seat 400, and the two rooms can be thrown together by sliding doors.

There are five separate classrooms, a choir room, robing-room and a ladies' parlor, with pastor's study and reception hall in the tower. In the basement there is a large dining-room, 36x54 feet, a kitchen and furnace-room. The building is lighted with electricity.

PASTOR RETURNS.

Rev. Jesse P. McKnight, pastor of the Magnolia-avenue Christian Church, has returned from a month's stay at Catalina, and will preach on Sunday, both morning and evening.

FONG FU SEC HONORED.

Fong Fu Sec, a Chinese graduate of Pomona College and of Berkeley and Columbia universities, was given a reception last night at the Chinese Mission of the Congregational Church, No. 103½ Commercial street. The young man has accepted the chair of English literature in the Canton Imperial University and will soon leave for China. Several hundred Chinese and American friends attended. Addresses were made by Rev. Warren F. Day, Dr. W. A. Lamb, Rev. Frank Forbes and Miss F. M. Findley, superintendent of the mission.

MEN'S PRAYING BAND.

The Evangelistic Men's Praying Band of the First Methodist Episcopal Church will hold a meeting for one week, beginning Sunday night at 7:20 in the Eastlake chapel, Hancock and Darwin streets, East Los Angeles. These men have been very successful at Grace, Garvanza, St. Mark, and Pitzer churches.

BIBLE LESSONS.

FOR SUNDAY-SCHOOL TEACHERS AND OTHER BIBLE STUDENTS.

Prepared for The Times by J. S. Kirtley.

SUNDAY, SEPTEMBER 16.

Mark xii: 13-27. Jesus Silences Pharisees and Sadducees.

THE CONNECTION.

It was Tuesday of the week of His death. After the triumphal entry on Sunday, He went to Bethany to spend the night, came in on Monday, pronouncing a blight on the fig tree as He came, and returned that night also to Bethany. On Tuesday morning they came in again, noticing the withered fig tree as they passed it, and spent most of the day within the temple enclosure in the fiercest controversy He had ever had with His enemies. The officials had arranged to entrap Him with questions, with the hope of humiliating Him before the people and also of getting Him to say something that would be construed into treason against Rome or against His own nation. They were divided among themselves, but were united against Him. They first asked about His license to teach and work miracles and for reply were convicted of lying and cowardice and had parables of fierce judgment spoken against them. The Pharisees are put to flight. Next the Herodians come forward with a question about taxes and when they are confounded by His answer, the Sadducees put their question about marriage.

THE LESSON.

I.

The Question About Taxes, 13-17.

"And they send unto Him certain of the Pharisees and of the Herodians, that they might catch Him in talk. And when they were come, they say unto Him, Teacher, we know that Thou art true and carest not for any one; for Thou regardest not the person of men, but of a truth teachest the way of God. It is lawful to give tribute unto Caesar, or not? Shall we give, or shall we not give? But He, knowing their hypocrisy, said unto them, Why make ye trial of me? Bring me a denarius, that I may see it. And they brought it. And He saith unto them, Whose is this image and superscription? And they said unto Him, Caesar's. And Jesus said unto them, Render unto Caesar the things that are Caesar's, and unto God the things that are God's. And they marveled greatly at Him.

1. The point of the question. It was asked, not by a truth seeker, but by a trick player. It was not impulsive and off-hand, but cold and calculating. It was a shrewd question, well devised to entrap an ordinary man. Taxation was a burden and was considered a sacrilege besides. To have to pay taxes to a foreign master was humiliating to the favored nation. The cruel amount of the taxes made it worse. The brutal method of getting it by force and fraud made it still more detestable to them. It was a delicate question. Nothing could discredit Jesus with the people quite so much as a wor approving the odious and onerous Roman taxes. On the other hand, Rome was just as sensitive about it as were the Jews. Tax dodging was treason and adverse criticism was likely to bring punishment. Nothing will sound so treasonable to Rome as a word from Him against taxes.

They have put a shrewd question that they think will compel Him to offend the Jews or the Romans. They do not care which. If He offends the Jews they will stir up a mob to kill Him on the spot by violence or demand that Rome permit them to execute Him according to their own laws. If He speaks against the taxes, they will report Him to the Roman officials for treason and compel them to arrest Him. They think they have a perfect trap, perfectly set to capture Him. They think there is only one of two things for Him to do—keep silent or speak one of two things. Silence will discredit and humiliate Him; speech will be fatal.

And their spirit was in harmony with their purpose—hypocritical and insinuating. They professed a desire for information and a confidence both in His wisdom and His trueness. They think they have Him in a dilemma and are awaiting His reply with sinister satisfaction.

2. His adroit and simple reply.

It was due first to His insight. He saw into them instantly, thoroughly and what He saw was deadly deceit. He saw into the question they asked—saw such deep truths involved in it as they never dreamed of. He had no need to give either of the answers they expected. He could select, out of all things to be said, whatever He wished and could thereby surprise and subdue them. His answer was also due to His perfect self-command. They were not hurting Him, they were committing suicide. At once, yet without haste, He could select the answer that suited the case. In His reply He went down beneath the question and without touching the surface points that they had raised. The two principles which He brought up for them are that no one should ever dodge his duty to the state, as set forth under the term Caesar, nor his duty his God.

3. Its effects. They were nonplussed and had nothing more to say. Their cudgel had been quietly taken out of their hands. They could not say a word in answer to the man who exposed their shallow and sinister thought in that manner. They marveled at His insight and dignity. The people heard Him and were confirmed in their previous admiration for Him. Its remote effects we are not done with yet. Men have been fathoming the depths of His words in recent years and have found Him giving us soul liberty—the right to worship God as He may lead us, without any interference from the state. Not till Roger Williams founded Rhode Island had the deepest teachings of these words ever been recognized by civil government.

II.

The Question About Marriage, 18-27.

"And there come unto Him Sadducees, who say that there is no resurrection and they asked Him, saying, Teacher, Moses wrote unto us, If a man's brother die, and leave a wife behind him, and leave no child, that his brother should take his wife, and raise up seed unto his brother. There were seven brethren, and the first took a wife, and dying left no seed; and the second took her, and died, leaving no seed behind him; and the third likewise; and the seven left no seed. Last of all the woman also died. In the resurrection whose wife shall she be of them? for the seven had her to wife. Jesus said unto them, Is it not for this cause that ye err, that ye know not the scriptures, nor the power of God? For when they shall rise from the dead, they neither marry, nor are given in marriage; but are as angels in heaven. But as touching the dead, that they are raised; have ye not read in the book of Moses, in the place concerning the Bush, how God spake unto him, saying, I am the God of Abraham, and the God of Isaac, and the God of Jacob. He is not the God of the dead, but of the living; ye do greatly err."

(1.) The humor of the situation. It was tragical, desperately so. It was also almost laughable. The Sadducees asked the question with the approval of the Pharisees. Strangely, the question showed the contempt which the Sadducees had for the doctrine of the future life that was dear to the Pharisees and the two sects had fought many wordy battles over it. The latter were willing to give their enemies an exposure of their common enemy, Jesus. The Pharisees winced, but waited with sullen hope. The Sadducees laughed in glee at the way they would show up Jesus and turn the laugh against Him, at the same time giving their allies, their enemies, a little drubbing. They thought it was glorious sport. They had Jesus cornered.

(2.) His reply. It exposed them to themselves and to the crowd. It showed them their insincerity, for they did not believe in the resurrection at all. It showed them their ignorance for the scriptures taught continued existence, while they denied it. It showed them their shallowness, for, even with continued existence, the grotesque supposition they put forward was an inept and awkward blunder. It was stupid. It exposed their lack of refined imagination, for any one should naturally have sense enough to know that relationships based on physical organizations pass away with the physical conditions that made them possible. It showed their insensibility to the mighty and ever present power of God. They knew the law that one might marry his brother's widow and the children would be accounted the first husband's, but they know not the life in those persons.

The defects He discloses in them are the defects out of which most of our errors come—ignorance of the Bible for one thing. And yet they may have taken some passage, here and there, out of its setting and appealed to it, in support of their theories. There was also wanting in them the religious life. They had no sense of God. Their spiritual capacity they had extirpated by disuse and misuse. Even without the scriptures, one with a true sense of God's presence in the world would know that our relations to each other in the spirit world are spiritual relations. But there is a statement that is worth our special notice. It is that the whole implication of the scriptures, as well as specific passages, requires immortality and resurrection. If He is the God of men who have left the earth, then they must be living. Every inference as well as every statement teaches the truth.

WHAT THE MASTERS SAY.

That, in giving an answer of which His enemies could not lay hold to his injury, he should have reminded them of their obligation to the government to which they were, in fact, subject (thus implying that the true kingdom of God was not national) and should also have recalled them to their forgotten duties to God, is wholly in accordance with his character as a moral and religious teacher. That He should have recognized the legitimacy of government was in accord with His entire spirit. The watchword of the Christian is not my rights, but my duties.—[Mathews.

If this question (of the Sadducees) was asked with the expectation of making Jesus ridiculous in the sight of the people, it was a marked failure, for His reply was so simple and straightforward that He won the admiration even of some of the Pharisees. The most significant feature of it was his argument from God's reference to himself as the God of Abraham, Isaac and Jacob; for in that He taught that the fact of fellowship with God implies that God's servants share with Him a life that death cannot vanquish.—[Rhees.

POINTS TO IMPRESS.

(1.) That hate is always foolish.

(2.) That even evil men know that Jesus is good.

(3.) That our duty is what is due from us.

(4.) That when we accept benefits from the State we should cheerfully discharge duty toward the State.

(5.) That any one that wants truth rather than more triumph can learn.

(6.) That the self-righteous are usually ignorant of the simplest things.

(7.) That the scriptures will settle all our questions.

(8.) That a lofty career awaits us on the other side of the grave.

CHRISTIAN ENDEAVOR.

THE WILL THAT WINS.

Terse Comments Upon the Uniform Prayer-meeting Topic of the Young People's Societies, Christian Endeavor, Baptist Young People's Union, Epworth League, etc., for September 23. "A Strong Will: How to Get It, and Use It for Temperance."—[I Pet. iv, 1-11.

By William T. Ellis.

Self-indulgence (and all intemperance is self-indulgence,) is innate weakness. It is the mark of the child, rather than of the man. It rules with undisputed sway in the lower orders of society, where men obey their own impulses as first law. It is among such that hate is more common than love, suspicion more common than frankness, deceit more common than honesty, and crime more common than unselfish helpfulness. The person whose chief inclination is to indulge self shows himself thereby to be allied, to the degree of his self-indulgence, with all that is weak and low and unworthy in human nature.

Only conquerors of self can conquer the whole world.

Strong characters all have strong convictions. They are accustomed to the use of the strong and mighty "Yes" and "No." And their "Yes" means "Yes," and their "No" means "No." They dare to disagree with anybody and with everybody, if their consciences so dictate. Majorities have no terrors for them. To them it is a small matter whether they are praised or not, but it is a great matter whether they are right or not.

Weakness of will always works woe.

It is the man with convictions who convicts men.

The average person needs an infusion of strength. He is inclined to weakness. His temptation is to be a part of a conglomerate crowd, when he should be an independent, individual personality. Instead of standing out, in sun-crowned manliness against ignoble tendencies, he becomes a craven follower of them. It is easier to be good-natured and complaisant than to be right and peculiar. Yet whoever would acquit himself like a man must be strong; for strength is the supreme seal of manhood.

Courage is a consequence of convictions.

We must be strong in ourselves before we can be strong for Christ. A decided character is a first requirement in him who would help push outward the borders of God's kingdom. If we are to count for Christ and righteousness, in the world, we must first count as men. Ciphers only complicate the problem of life. We who are sons of God, princes of the blood royal, should live the strongest, completest, and the most powerful life. For it is by our strength, by our power, and by our attractiveness, that the gospel of our Father is to be commended to the world.

New men alone can make a new earth. When men break away from the dominion of all lusts, when they become free in their self-restraint and temperance, when soul becomes king over body, when men yield obedience to their higher reason, and not to their passions, then will the earth be transformed into the very likeness of heaven.

The triumph of temperance can be accomplished only by the courage of the Christian.

The drunkard sells for a dram his divine right to rule himself. He drowns his kingship in the intoxicating cup.

There is strength in self-denial. It is good to do hard things simply for the sake of learning to do hard things. There is wisdom in the practice of some high souls who deal rigorously with themselves, just to keep their wills dominant over their wishes. None of us can trust himself always to follow his inclinations.

He who would be strong in his own soul must keep his spirit in control.

Union with Jesus is His own prescription for power and increase. As we abide in Him we grow. For Christian growth is due to divine power within, and that power comes to the branch through the Vine. Apart from Christ we perish; present with Christ we prosper.

Self-restrained, strength gained.

Satan is satisfied to have us abstain from strong drink if he can only make us intemperate in some other respects.

NEWS AND NOTES.

The French government, in legislating for the separation between man Catholic laymen might form societies to hold the property hitherto held by the church.

The Student Missionary Conference recently held in South Africa by John R. Mott, was the first fraternal assemblage of the Christian forces in that country since the outbreak of the Boer War seven years ago.

A new settlement building has been erected by the University of Pennsylvania in a laboring district of Philadelphia, at an expenditure of $60,000. The funds for its maintenance will be secured from the faculty, students and alumni of the university.

The leading Christian workers in fourteen centers in New York City last year were college men from Yale, Amherst, Columbia University, and the College of Physicians and Surgeons. So great was their success that this year the call is made for thirty men.

A recently issued report of the Internal Revenue Bureau reveals the fact that the people of this country consumed 160,000,000 gallons more beer during this past year than ever before, with a commensurate increase in the use of tobacco, at a total expense of $250,000,000.

Labor Sunday was observed in many churches on September 2. Although it is only a few years since this custom was instituted the observance of the day has been increasingly adopted by the churches as an opportunity to consider the relation of the church to labor.

A widely-circulated open letter, signed by all classes of men, has been presented to the Pope, asking that the tomb of St. Peter in the great church which bears his name in Rome should be opened, that positive proof may be obtained that this was the actual resting place of his body.

France is falling into line with the other nations on the rest day question. Laws regarding Sabbath observance have recently been passed by the government, which, while they make no requirement respecting worship, demand that one day in seven be set apart as a rest day with an entire cessation from all labor for all men.

A prominent leader in the British Parliament, R. W. Perks, stated recently that in order to test the efficacy of foreign mission work he placed a report of twenty years ago side by side with one of the present time and compared the figures. As a result of his study he increased his annual gift for this work from $50 to $2500.

Lord Curzon, during his American tour, is contemplating a visit to the headquarters of the various missionary societies whose representatives have accomplished much for India's betterment. As Viceroy of India he has had an opportunity to witness the far-reaching results of the work of the missionaries, and this public expression of his appreciation of their labors, especially in connection with the famine relief, refutes his views on this subject as voiced in his book on the Far East, written some years ago.

Christian Endeavorers from all the world gathered at the recent convention at Geneva, Switzerland. At one of the meetings there were representatives from thirty nations; addresses were given in twenty-five different languages, and the flags of thirty nations were stacked together on the platform. The programme bore the first clause of the Lord's Prayer and of the Twenty-third Psalm, a Bible invocation and benediction, and a verse of "Blest Be the Tie That Binds" printed in twelve different tongues, which were all that the printers of Geneva could cope with.

Special Sale of Lots Next Monday

--IN--

Poole & Jones Tract

The Jefferson street frontage east of Normandie avenue will be sold on Monday, Sept. 17, at the very low price of $2,000 for inside lots, terms $500 cash and $20 per month.

Jefferson street is now an important business street, and when the paving is completed will be one of the most desirable avenues of trade in Los Angeles. To secure a quick sale the owners have decided to sell at the above unprecedented low price.

It is an absolute fact that such an opportunity to secure a high class business lot at a low price and such easy terms has not occurred in Los Angeles in the last decade.

--TRACT OFFICE--

Normandie and 29th St.

JONES RYDER LAND CO.
218 West Third St.

Glendale Valley View Tract

Has $35,000 of improvements. Cement walks and Curbs all in. Streets graded and to be oiled.

J. F. SIMMONS, Glendale Agent. Erkenbecher Syndicate Owners Agents. 103 W. 6th St.

CHURCH SERVICES.

SUNDAY, SEPTEMBER 16.

FIRST BAPTIST CHURCH, FLOWER ST., between Seventh and Eighth; Dr. Northrup's subjects, 11 a.m. and 7:30 p.m., respectively, are: "Denominational Ideals as Revealed by History;" "A Lawyer Seeking After Truth." Sunday-school at 9:30 and Young People's Meeting, 6:30. Tourists, traveling men and Baptist new comers are especially urged to attend our services. Annual business meeting of the church next Tuesday night. Splendid reports for the year's work will be read. Young men are wanted at both services. Did you not promise the old folks at home when you came out to the land of flowers, fruit and sunshine that you would attend church? Have you fulfilled that pledge? Let us help you by this royal invitation and hearty hand-shake at the church door. 15

TEMPLE BAPTIST CHURCH, FIFTH AND Olive; pastor Robert J. Burdette will preach at 11 and 7:45. Topic of morning sermon, "The Kingdom Invisible." Evening, the first of a series of three evening sermons, "The Speaker;" September 23, "The Hearer;" September 30, "The Common Blessing." Music under direction of Bruce Gordon Kingsley, Mus. Doc. Bible School at 9:30; Young People's meeting at 6:15. A most cordial invitation is extended to all persons to worship with us, with a special welcome for visitors and strangers in the city. The church is centrally located, in the great Auditorium Building, convenient to all downtown hotels. 15

THE LOS ANGELES FELLOWSHIP, BENjamin Fay Mills, permanent minister, Mary Russell Mills, associate minister, will speak at Blanchard Hall, 236 S. Broadway, at 11 o'clock on "The Church of the Spirit." Music by Miss Helen Teppe, soprano, and Mr. Alfred E. Walper, violinist. All seats are free and the public cordially invited. Sunday-school at 9:30 in Blanchard Hall, Charles H. Mills, superintendent. The lyceum at 9:45 in music room, 232 S. Hill st. Leaders, Reynold E. Blight and Elliott E. Shepard. 16

FIRST CONGREGATIONAL CHURCH, HOPE st. between 8th and 9th. Rev. William Horace Day, D.D., pastor; Rev. Warren F. Day, D.D., pastor emeritus, in the morning, the annual Christian Association service. Mr. Luther will represent the Young Men's Christian Association, and Miss Tathani will speak for the Young Women's Christian Association. Dr. Warren F. Day will preside. In the evening the third of the series on the Christian Church will be given. Topic, "The Book of the Christian Church." 15

IMMANUEL PRESBYTERIAN CHURCH, corner of Tenth and Figueroa streets. Rev. Hugh K. Walker, D.D., the pastor, will preach tomorrow at 11 a.m. and at 7:30 p.m. In the morning communion service with an address, "The Perfecting of the Saints"—some anniversary thoughts for Immanuel Church communicants; former church members are cordially invited to attend if possible. Evening sermon, "The Condition of a Crowned Christian Career." 15

ST. PAUL'S PRO-CATHEDRAL, 523 S. Olive st., hear all the leading hotels; the Rev. J. J. Wilkins, D.D., dean and rector. Services 7:30, 9:30 and 11 a.m.; Young People's meeting, 6:45; evening prayer and sermon, 7:30 p.m. The rector will preach. Subject, morning, "The Church at Work;" evening, "What is the Use of Going to Church?" All welcome. Strangers are invited to tarry for a moment after any service to meet the clergy. 16

SECOND CHURCH OF CHRIST, SCIENtist, Simpson Auditorium, 734 S. Hope st. Services Sunday, 11 a.m. and 8 p.m.; sermon from the Christian Science Quarterly. Subject, "Reality." Children's Sunday-school, 9:30 a.m. Wednesday evening meeting at 8 o'clock. Reading rooms, 510-511 Herman W. Hellman Bldg., Spring and Fourth sts., open daily, Sundays excepted, from 9 a.m. to 5 p.m. 16

MAGNOLIA AVENUE CHRISTIAN CHURCH, West 25th and Magnolia avenue, Jesse D. McKnight, pastor. Sunday-school, 9:30 a.m.; church services, 11 a.m. and 7:45 p.m. The pastor, having returned from his vacation, will preach morning and evening. Sermons: "The Exalted Life" and "The Simplicity of Redemption in Christ." Good music. A cordial invitation to all. 16

GOSPEL TABERNACLE CHURCH IN their new chapel, 1706 S. Hope st., F. Hudson Ballard, pastor. Sunday services, Bible-school, 9:30; preaching, 11 a.m.; Young People, 6:30; evening meeting, 7:30; midweek prayer meeting, Thursday, 7:30 p.m.

FIRST PRESBYTERIAN CHURCH, FIGueroa and 20th streets. Preaching by the pastor, Rev. Frank De Witt Talmage, D.D. Subjects, morning, "A Gospel Message." Evening, "Dark Clouds with Silver Linings." 16

FIRST CHRISTIAN CHURCH, HOPE AND 11th streets, Rev. A. C. Smithers, pastor. Sunday-school, 9:30 a.m.; sermon at 11 a.m., and such as I have give I thee; 6:15, Christian Endeavor; 7:30, evening service. All invited. Good music. Seats free. 16

FIRST CHURCH OF THE NAZARENE, Sixth and Wall sts. Preaching at 11 a.m. by Rev. P. F. Bresee. Mass holiness meeting at 3 p.m. Preaching at 7:30 p.m. by Rev. C. V. Lafontaine.

REV. D. F. HOWE, D.D., PASTOR OF Westlake M. E. Church, will preach Sunday morning at 11 o'clock, evening 7:45. The public is cordially invited to these services.

TRINITY M. E. CHURCH, SOUTH, CORner Ninth and Grand avenue; preaching by the pastor, Rev. E. F. Ryland, at 11 o'clock and 7:30 o'clock.

SECOND UNITED PRESBYTERIAN Church, Washington and Santee, Rev. Henry W. Crabbe, pastor. Sermon at 11 a.m. Song service at 7:30. 15

FIRST UNITED BRETHREN CHURCH, cor. S. Hope and Pico streets, L. S. Cornell, D.D., pastor. Preaching at 11 a.m. and 7:45 p.m. 16

CENTRAL PRESBYTERIAN CHURCH, 228 S. Hill. Rev. A. B. Prichard, pastor, will preach at 11 a.m. Evangelistic service at 7:30 p.m. 15

KNOX PRESBYTERIAN WEST 30TH AND Main. Rev. W. S. Young, D.D., pastor. Services as usual, 11 a.m. and 7:30 p.m.

ROOM PROBLEM BOTHERS.

Huntington Beach High School Trustees Troubled to Find Quarters for Pupils.

HUNTINGTON BEACH, Sept. 14.—The trustees of the new High School here are busily engaged getting everything in shape to open Monday in the Methodist auditorium on Eleventh street. The school will be held in the building until the High School is built. The teachers engaged are S. M. Abbott, principal, Edward Soloman, vice-principal, and Miss Bixbee. A large out of town attendance is expected as there is no High School nearer than Long Beach or Santa Ana, which has been of great inconvenience to pupils heretofore. The directors of this new High School are J. M. Cain, J. L. Farrar, J. C. McDowell, of the Peatland district, L. S. Wilkenson of Newport Beach, and C. W. Warner of Huntington Beach.

HUNTINGTON BEACH NOTES.

D. A. Munger, general agent of the Pacific Electric Company and [illegible] Brown, commercial agent of the [illegible] Lake Railroad, visited at Huntington Beach yesterday, and with the local agent of the Pacific Electric Company, Isenberger, spent several hours driving through the celery country.

There are numerous [illegible] about here of late. Small [illegible] digging the younger ones out of the ground and putting them to [illegible]

Lena Reader came to Huntington Beach two weeks ago and commenced to hand out "temperance" [illegible] on Main street near the postoffice from a small movable stand. [illegible] she did something beside dispense temperance, she got out in the street and engaged in a fist fight with a [illegible] She was arrested for disturbing the peace. The woman was [illegible] short time to leave town, which she did.

The celery planting season is [illegible] over. The Golden West Company has 450 acres, J. F. Lewis has [illegible] acres, J. F. Shaffer and Gerhart Robert also 100 acres. In the vicinity of Gilbert, the Japs have put out a large acreage.

INJURED BY SEWER GAS.

S. Ingmires, chief sewer inspector of the city, and Harry Gould, one of his assistants, were burned yesterday by an explosion of sewer gas at the corner of Main and Los Angeles street. Supposing the sewer had caused water to back into adjacent buildings, Ingmires and Gould were going down a manhole to let out the drain, gas caught fire from a lantern. The flame shot fifty feet into the air and burned about sixty seconds. The explosion threw Ingmires and Gould several feet up the street. Other persons there would have been fatally burned.

JEWISH SERVICE.

A free Shichos service, preliminary to the Jewish New Year services, will be held by Rabbi Isidore Myers, will be held in Simpson Auditorium tomorrow morning at 6:45 o'clock, when the Cantor Katz from Vienna will officiate.

Worth A Trial

DR. PRICE'S

WHEAT FLAKE CELERY

FOOD

"Is the most satisfactory of all the numerous breakfast foods now on the market. A most delicious breakfast dish, served hot—with cream and sugar—very nice baked with layers of sliced apples, a little cinnamon, sugar and butter, served as a pudding with cream. It seems to suit the most delicate stomach and is altogether worth a trial by every housekeeper.

MRS. DR. G. W. BOSKOWITZ, 140 West 71st St., New York City."

Palatable—Nutritious—Easy of Digestion and Ready to the Can be served hot. Put in a hot oven for a few minutes; or cook it boiling wa

10c a package All Grocers

My Signature on every package Dr. Price

SATURDAY, SEPTEMBER 15.

TWO ELECTIONS WILL BE HELD.

Voting on County Bond Issue to Be Special Affair.

Merger With State Balloting Would Cause a Tangle.

Necessitates Extra Expense of Twenty Thousand.

The Board of Supervisors will not [illegible] the bond election for county improvements at the same time as the general election, on November 6. So much has been determined upon, though the District Attorney has not formally handed down an opinion on the matter to the board.

It will cost at least $20,000 to hold a special election, and the Supervisors are desirous of saving that amount to the county if the question of the bond issue could legally be submitted to the voters at the time of the general election. Chief Deputy District Attorney [illegible] took the matter up, and has arrived at the conclusion that it would be legal to hold the bond election at the same time as the general election, but it would not be politic to do so for several reasons.

There will be about 2000 election officers supervising the election next November, and at a moderate estimate it is reasonably certain that about 20 per cent. of the number will twist things up if there is any way to do so. For it is somewhat proverbial that election officers do things that would never occur to the ordinary mind. Then again, the question of the county bonds would have to be submitted to the voters on a separate ballot, and there would have to be a separate ballot box for their reception. Voting on the bonds could not be carried through the voting machine. The result in many cases probably would be that the ballots would find their way into the general ballot box and vice versa.

MIGHT CAUSE TANGLE.

All mistakes of this character might result in the invalidation of the returns from a number of precincts, and an almost endless amount of trouble. And last, but important of all—so far as the importance of the bonds is concerned—bond buyers seize upon the slightest pretext to challenge the validity of an issue, and with two elections held upon the same day it might easily be that objection would be raised just for the purpose of having the courts decide upon the validity of the issue, and, of course, that could only result in the [illegible] Court having the last say. The bonds would thus be lost.

Though $20,000 appears a nice lump sum when distributed over the entire $3,000,000 bond issue contemplated it by no means amounts to little, when it is considered that in the special election lies the [illegible] absolute safety. The necessity of raising the above sum of money has already been given in detail by the Times. The county is practically free from debt, the few outstanding bonds being merely carried over for a term that they cannot be legally redeemed before maturity.

There are five distinct propositions to be voted by the $910,000, and each issue, with the sum of money required, will be submitted to the people as a distinct issue. These several improvements are named herewith in the order of their importance:

The sum of $530,000 will be required to purchase the land abutting upon the southern boundary of the Courthouse property. There is a building standing on the New High-street site that is earning good interest on the investment, but on the Broadway side are only two small shacks and inferior buildings. With the old jail building and the old engine-house removed, the vacant ground extending from the Courthouse south will suffice for a Hall of Records worthy of the city, and also for the other offices made necessary by the congestion existing at the present time.

TO IMPROVE COURTHOUSE.

For the improvement of the Courthouse, of which the building referred to above will form a part, the sum of $300,000 will be required. Then the county officials that were ousted some months ago will be reinstated, and also a law library.

For an addition to the County Jail $100,000 will be needed, and whether another floor will be added or an entirely new wing provided is as yet uncertain. For the County Farm rather extensive changes will have to be made, and $50,000 made in accordance with the requirements of a recent enactment of the Legislature that the harmless insane receive special care. Heretofore these unfortunates have been sent to the State Hospital, only to be returned to the County Hospital, where they were occupied accommodation properly belonging to an entirely different class of patients.

The last but by no means least, $60,000 will be required for a detention home. The old jail building that is at present used as a detention home, is rather unsuitable, inconvenient, and [illegible] the wrong surroundings, even if it were not to be razed to the ground [illegible] will be, to make room for the improvements.

These five sums of money total up $910,000, and it is proposed to issue 4 per cent. bonds to cover the amount. The bonds of Los Angeles county form a [illegible] security and no difficulty [illegible] is contemplated in placing them readily.

INCANDESCENT TROLLEY.

Loud and Startling Crimson Illumination Furnished Along Pasadena Avenue Last Night.

Residents along Pasadena avenue, in the vicinity of Avenue 44, had their [illegible] illuminated early last evening [illegible] in a strange and almost terrifying [illegible] of an incandescent trolley [illegible]

A passing car jarred a break into the [illegible] wire, and the "overhead" came [illegible] for blocks in graceful loops and [illegible] Then, as an end came in [illegible] with the ground, the whole [illegible] slowly to a deep, dull red, and [illegible] there are no municipal lights in [illegible] vicinity, the municipal lights in [illegible] blocks had the festival appearance of a special crimson illumination. [illegible] interruption of traffic, no es[illegible] damage was done.

[illegible] closes in house for only $300 [illegible] monthly installments; price $1850. [illegible] at the same time benefit [illegible] to follow. JONES & RYDER LAND CO., 218 West Third street.

[illegible] Want to Go East C. Haydock, [illegible] Central R.R., 118 W. Sixth.

[illegible] Cough Syrup. Best for irritating [illegible] coughs. All Sun Drug Stores.

Have Your Sunday Dinner [illegible] Private, course dinner, 50c. Best in [illegible] 25 Seventh st.

[illegible] Property. The valuable income [illegible] Main and 28th streets, is offered [illegible] investment price. Only $16,000. Apply to JONES & RYDER LAND CO., Business Property 218 West Third street.

TWO ELECTIONS WILL BE HELD.

ding on County Bond Issue to Be Special Affair.

ver With State Balloting Would Cause a Tangle.

mulates Extra Expense of Twenty Thousand.

The Board of Supervisors will not the bond election for county im- ments at the same time as the al election, on November 6. So has been determined upon, the District Attorney has not formally handed down an opinion the matter to the board. will cost at least $20,000 to hold a al election, and the Supervisors desirous of saving that amount to county if the question of the bond could legally be submitted to the at the time of the general elec- Chief Deputy District Attorney ined the matter up, and has ar- at the conclusion that it would legal to hold the bond election at same time as the general election, would not be politic to do so for several reasons.

There will be about 2000 election of- s supervising the election next sunday, and at a moderate estimate is reasonably certain that about 20 per cent of the number will twist around if there is any way to do so, which is somewhat proverbial that election officers do things that would never occur to the ordinary mind of man. Again, the question of the county bonds would have to be submitted to the voters as a separate ballot, and would have to be a separate bal- lot for their reception. Voting on bonds could not be carried through the voting machine. The result in this case probably would be that voters would find their way into the general ballot box and vice versa.

ANOTHER CAUSE TANGLE.

Trouble of this character might re- sult in the invalidation of the returns from a number of precincts, and an enormous amount of trouble. And most important of all—so far as the sale of the bonds is concerned—would serve notice upon the slightest pre- text to challenge the validity of an issue with two elections held upon the day it might easily be that the issue would be raised just for the purpose of having the courts de- cide the validity of the issue, and, as the decision could only result in the bonds in favor having the last say. Would this be lost.

The $20,000 appears a nice lump sum to be distributed over the entire county, and issue contemplated it seems to little, when it is con- sidered that the special election lies within absolute safety. The neces- sity for the above sum of money has been given in detail by the County is practically sold, the few outstanding bonds merely carried over for the time they cannot be legally redeemed before maturity.

There are five distinct propositions to be voted by the $210,000, and each one for the sum of money re- spectively submitted to the people for their consideration. These several im- provements named herewith in the order of their importance:

The sum of $150,000 will be required for the land abutting upon the north boundary of the Courthouse grounds. There is a building standing upon Her High-street site that is a good interest on the invest- ment, but on Broadway side are only old shacks and inferior build- ings. With the old jail building and the police-house removed, the va- cant ground extending from the Court- house will suffice for a Hall of Records for the city, and also for the other offices made necessary by the offices existing at the present time.

IMPROVE COURTHOUSE.

The improvement of the Court- house, of which the building referred to will form a part, the sum of $50,000 will be required. Then the offices that were ousted some time will be reinstated, and also a new jury.

In addition to the County Jail will be needed, and whether an- other will be added or an entirely new one provided is as yet uncertain. The County Farm rather exten- sive changes have to be made, and these to be made in accordance with the provisions of a recent enactment of the Legislature that the harmless in- mates require special care. Heretofore these unfortunates have been sent to the County Hospital, only to be returned to the County Hospital, where they have no special accommodation properly belonging to an entirely different class of institution.

Then by no means least, $60,000 is required for a detention home. The present building that is at present used as a detention home, is unsuitable, inconvenient, and in the wrong surroundings, even if it were not to be razed to the ground to make room for the im- provement.

The sums of money total up $210,000, and it is proposed to issue 4 per cent bonds to cover the amount. The people of Los Angeles county form good security and no difficulty is contemplated in placing the issue.

...DESCENT TROLLEY.

...Startling Crimson Illumina- ...Furnished Along Pasadena ...Avenue Last Night.

Along Pasadena avenue, ...ween of Avenue 44, had their ...disturbed early last evening ...ion and almost terrifying ...ce of an incandescent trolley ...

...car jarred a break into ...and the "overhead" came ...in graceful loops and ...ines as an end came in ...the ground, the whole ...ing to a deep, dull red, and ...no municipal lights in ...y, the neighborhood for ...had the festival appear- ...pectral crimson illumination. ...exception of traffic, no es- ...was done.

I CURE MEN
THEN WHY WAIT

DR. TAYLOR
The Leading Specialist

Until your whole system is polluted with disease, or until your nervous system is tottering under the strain and you become a physical and mental wreck? With special diseases and weaknesses you can make no compromise. You must conquer them now by the right treatment, or they will fill your whole life with failure, misery and woe. Uncertain, improper or half-way treatment can only do harm. There is no cause productive of more sorrow, suffering and misery than neglected or improperly treated special diseases. In fact, the worst cases I have treated were those that had been improperly treated before coming to me, some having been maimed for life by bungling surgical procedures. I do not advocate such methods of mutilation or destruction in an effort to make a quick cure. Every afflicted man owes it to himself to get cured SAFELY and thoroughly.

I make no misleading statements or deceptive propositions to the afflicted, neither do I promise to cure them in a few days in order to secure their patronage, but I GUARANTEE a complete, safe and lasting cure in the quickest possible time, without leaving injurious after effects in the system, and at the lowest cost possible for honest, skillful and successful services. I cure

Weakness, Varicocele, Contracted Disorders, Unnatural Losses, Stricture, Contagious Blood Poison and All other Diseases Common to Men.

I Treat and Cure All Diseases Common to Men. You Pay Me When I Have Cured You.
CONSULTATION FREE.

Dr. Taylor & Co.

305½ S. Spring Street, Ramona Block,
Corner Third Street. Los Angeles, Cal.

A Lifelong Cure

Others May Treat But We CURE

You must come to us sooner or later. Why not now? Refuse to suffer longer on promises of others.

Our Best Reference Is Not A Dollar Need Be Paid Until Cured

There are so many men suffering from chronic Pelvic diseases and the greater number of these victims are still more unfortunate in treating with doctors who know only enough to produce temporary results, or a false cure, if they succeed in benefitting the sufferer at all. There is no such thing as a partial cure of a disease, and the physician whose method does not eradicate every vestige cannot rightfully claim to do more than relieve. Our Pelvic methods insure every man

A LIFE-LONG CURE FOR LOST VITALITY, PROSTATIC TROUBLES, VARICOCELE, KIDNEY AND BLADDER, BLOOD POISON, SPECIAL DISEASES.

STRICTLY RELIABLE

Our cure is a thorough and scientific course of treatment, which acts at once upon the nerve force, stopping the drain and replacing the worn out and run down tissues. It increases the weight in sound, healthful flesh and muscle that gives strength and fills the brain and nerves with fresh vitality, building up the entire system and transforming the sufferer into a type of perfect manhood.

STRICTURE You may have been "sounded" and "dilated," but you are not well and you know it. Perhaps you are relieved, but that is all. There may be others who know how to cure Stricture without operating, but we do not know who they are. We do know that we cure it, and you stay cured forever.

BLOTCHES and Skin Diseases cause great discomfort of body and mind. See the young man with pimples all over his face. See the fingers pointed at him. We can remove them in seven days, and cure you. We are your friends.

VARICOCELE Any doctor can treat it, but it requires the knowledge and skill of an expert to cure. We cure it and without an operation.

WEAKNESS Many men, young and old, have spent a small fortune in trying to regain their vitality. They become discouraged and disgusted. They get the blues. They have tried all patent medicines and only grown worse. Poor souls. Health and happiness can only be reached by a thorough, scientific, conscientious course of treatment. We can cure you, but not upless you use our treatment. Begin now.

LARGEST AND MOST RELIABLE PLACE IN THE CITY.

Write if you cannot call. All correspondence strictly confidential and all replies sent in plain envelopes. No names, cases, letters or photographs of patients published or exposed. Enclose 2-cent stamp to insure reply.

DR. GREENE & CO.

Rooms 12 to 16, No. 254 S. Broadway, Rindge Bldg.

HOURS:—8 to 5, 7 to 8, daily. Sundays, 9 to 12.
San Diego Office: Sixth and F. San Bernardino: 550 Third St.

MEN

ACURE Depends Upon the TREATMENT

Which must be direct, thorough, exact and right. My services are this and more—they are safe and painless.

VARICOCELE CURED FOUR TO SIX DAYS

Many men suffer from varicocele and have many times treated without satisfactory results. I want to say to all such that my treatment, personally applied, will cure you in 4 to 6 days, and the cure will be permanent.

FUNCTIONAL DECLINE.
Termed Weakness by Some.

The success I have had in restoring functional derangement has been a great surprise to many who have met with failure in former treatment. It's the right treatment applied in the right way that brings the satisfactory results. By my direct method all inflammation is removed, and free, healthy circulation is established.

CONTRACTED DISEASES

Failure to quickly cure these conditions is due to harsh measures, which are the direct cause for chronic conditions. My treatment is most cleanly and perfect.

I cure Rectal, Kidney and Bladder Troubles, Piles, Fistula and Blood Diseases, Wasting Nervous and Chronic Conditions, causing functional derangement, impairing strength and vitality.

HOURS—8 TO 4, 7 TO 8. SUNDAYS, 9 TO 12.

DR. MORTON, 316 S. Broadway

McBurney's
Kidney Bladder AND Rheumatism Cure!

One Bottle Cures

Bright's Disease, Brick Dust Deposit, Bed Wetting, Gravel, Dropsy, Diabetes.

It cures pains in the back, loins or groins, from kidney disease, frequent desire to pass water, smarty urine, dark-colored and turbid urine, sediment in the urine, gravel in the bladder and too great a flow of urine.

It cures acute or muscular rheumatism in from one to five days. It cures sharp, shooting pains in the arms, legs, sides, back or breast, or soreness of any part of the body; chronic rheumatism, sciatica, lumbago. It seldom fails to give relief after one or two doses, and almost invariably cures before one bottle has been used.

Send 25c for five days' treatment and get relief in 20 minutes.

Kidney and Bladder Cure $1.00
Liver and Blood Purifier $1.00

FOR SALE BY ALL DRUGGISTS.

W. F. M'BURNEY, Sole Mfr.,
2007 Vermont avenue, Los Angeles, Cal.

Men and Women
All Diseases

$5

A Month Medicines Included.

We treat successfully Catarrh, Rheumatism, Female Weakness, Heart, Lung, Kidney and Bladder Disorders—and all forms of chronic and nervous disorders. Consultation free. Office hours 8 a.m. to 8 p.m.

Dr. Martin & Co.
254 S. Broadway
Suite 18. Los Angeles, Cal.

2 Brother Specialists

For Men Only

We cure Varicocele, Stricture, Contagious, Private Diseases, blood poison, etc. One-half fee till Sept. 15. Free consultation. Hours, 9 to 12, 1 to 5, 7 to 8 daily; 9 to 1 Sunday.

BEECH'S VIGORINE

Cures weakness and failure. Compounded and used only by us. In plain package by mail, $1; 6 for $5. Send for it. Men out of town, write.

DOCTORS BEECH BROTHERS
332 to 336 Germain Building, 256 South Spring St. Opposite Orpheum, L. A.

LADIES

DR. CARTER'S MONTHLY REGULATOR

ALWAYS relieves the most obstinate Monthly Irregularities in a few hours.

It will not injure the most delicate woman and is POSITIVELY GUARANTEED in every case.

Ladies are cordially invited to call and consult free of charge, a regular licensed physician of 25 years' experience in treatment of Monthly Irregularities, Sterility, Change of Life, Cancer and all diseases peculiar to women, by improved methods, without resorting to painful and dangerous operations.

Consultation free and strictly confidential. Hours 9 a. m. to 8 p. m. Sundays 10 to 12 a. m.

DR. & MRS. CARTER
204 Mercantile Place, over 543 S. Spring Street
Home Phone 9088, Main 4370

"99" STOP USING MORPHINE OPIUM

"Ninety-Nine" will cure you quickly, painlessly, pleasantly. $1.00 a BOTTLE.

Sold in Los Angeles only by OWL DRUG CO.

DR. C. S. MERRILL,
(Of New York University.)
25 years a specialist for Genito-Urinary diseases of men and women. Varicocele and hydrocele cured in one treatment; no knife or loss of time. Bladder, Prostatic and Urethral Inflammations, Stricture, Lost Vitality, etc., quickly and permanently cured. Consultation free and strictly confidential. 208 1-2 S. Broadway, rooms 3, 4 and 5.

CURE FOR WEAK MEN

...ness, Lost Power, Nervousness, Impotency, Sexual Debility, Kidney and Bladder Disease, Organic Disease, Private Diseases, Bladder Disease, Spinal Disease, Liver Disease, Stomach Disease, Nervous Debility. Write, enclosing 2c postage stamp or call for book. Book free. Office hours, 10 a. m. to 4 p. m. Evenings, 7 to 8. Sundays, 10 to 12. Modern Appliance Co., Hotel Elgin, 402 W. Seventh st., room 4.

ALFRED BENJAMIN & CO.'S
HIGH GRADE CLOTHING
SOLD ONLY BY
JAMES SMITH & CO.
137-39 SOUTH SPRING ST.

RUPTURE
and Deformities

See my cured patients
ADOLPH PETTER 217 Mercantile Place, Oldest establishment in Southern California. Natural Treatments.

Legal.

OFFICE OF CONSTRUCTING QUARTERMASTER, San Diego Barracks, San Diego, Cal., Sept. 11, 1906. Sealed proposals will be received here until 12 o'clock m., October 15, 1906, and then be opened, for moving two sets of officers' quarters at Fort Rosecrans, Cal., excavating for new location of same, replacing stone foundations and cement work, plumbing, heating, wiring, etc., laying new pipe line for water and sewer systems. Information furnished on application to CAPT. C. D. V. MUNT, Q.M.

BLOOD AND SKIN DISEASES

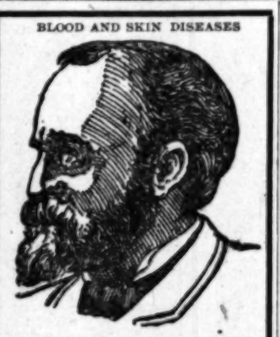

I have secured the services and treatment of an old specialist of 30 years' experience in the treatment of all blood and skin diseases. Our remedies are entirely new and contain no mercury or iodides of potash and we are treating with a wonderful success the following diseases, among others, Scrofula, Cancer, Indolent Ulcers, Eczema, Pimples, Rheumatism, Catarrh and all private and contracted diseases. We absolutely cure Piles, Ruptures, Varicocele and Stricture without cutting, the use of sounds or detention from business. Trial treatment free in any typical case. Office hours, 10 to 12 a.m., 1:30 to 4 p.m. Evenings, 7 to 8. Sunday, 10-12 a.m., 2 to 4 p.m.

MELVIN E. SYKES, M.D.,
423½ S. Spring st.,
Grand Pacific Hotel.

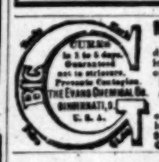

MEN AND WOMEN.

Use Big G for unnatural discharges, inflammations, irritations or ulcerations of mucous membranes. Painless, and not astringent or poisonous.

Sold by Druggists, or sent in plain wrapper by express, prepaid, for $1.00, or 3 bottles $2.75. Circular sent on request.

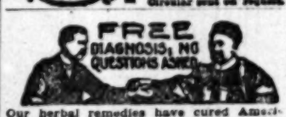

Our herbal remedies have cured American diseases for two generations.
FOO & WING HERB CO.,
803 South Olive Street, Los Angeles.

DR. BURNER
..Temple of Health..
512 South Broadway

Take elevator to 4th floor. Office hours from 9 a. m. to 5 p. m.

CHICHESTER'S ENGLISH
PENNYROYAL PILLS
THE DIAMOND BRAND.

Ladies! Ask your Druggist for Chi-che-ster's Pills in Red and Gold metallic boxes, sealed with Blue Ribbon. Take no other. Buy of your Druggist and ask for CHI-CHES-TER'S ENGLISH, the DIAMOND BRAND PILLS, for 25 years regarded as Best, Safest, Always Reliable. Sold by Druggists everywhere. Chichester Chemical Co., Philadelphia, Pa.

FREE

Consultation, examination and treatment free in order to introduce our new methods. We cure all chronic diseases. Bring this ad.

THE LOS ANGELES MEDICAL INSTITUTE
Room 502 No. 517 S. Broadway.

CANCER CURED

By the Mrs. S. J. Bridge Remedy. No knife. No plaster. Twenty years' experience. Mrs. Bridge is with
J. C. Aldrich, M.D.,
454 S. Spring St.
Hours 10 to 4.

Rupture

NO Knife used or time lost Pay until cured

Call and see testimonials in our office. Address FIDELITY RUPTURE CURE, 415½ S. Spring St., Los Angeles. Rooms 8, 9. Hours 10 to 8 and 7 to 8.

Miramonte Park

An Extension of the Popular Miramonte Tract

ON THE LONG BEACH LINE OF THE PACIFIC ELECTRIC

5c FARE

$500 and Up

Cement curbs and walks. Beautiful wide streets, oiled. Independent water supply. A wealth of walnut and fruit trees. Building restrictions.

Tract Office
Spaulding Station
Long Beach Ry.

Terms 10 per cent. down, balance $15 per month, 6 per cent. interest. 10 per cent. discount for cash.

Rufus P. Spalding
OWNER
215 H. W. Hellman Bldg.
HOME 6961 MAIN 3004

Jefferson and Fourth Ave. Tract
Large Lots $500 and up.
TYLER & CO. and J. A. BOWDEN
OWNERS
208 and 208 Laughlin Bldg.
Phones Main 636 Home 873

Inner Harbor Tract
LOTS $250 TO $500
Butters & Paul Investment Co., Inc.
108 E. First Street, Long Beach, Cal.

HOMES BUILT
EASY RENTAL TERMS.
Phone M. 1202
Main Office
203 N. Br'dy.

THE McCARTHY CO.
INCORPORATED

AN ACRE LOT ON THE
BALDWIN RANCH
FOR $350
Easy Terms Edw. C. Cribb Co.
123 S. Broadway

Special Tract Directory.

WE BUILD HOUSES

after your own ideas. $500 to $50,000. Cash or monthly payments. Plans furnished FREE. Call, see designs, get estimate.

The Allen-Taylor Construction Co
253 Pacific Electric Bldg. Main 8824

Vermont Avenue Square

The Southwest corner Vermont and Vernon Avenues. The largest and choicest subdivision in the southwest.

Large Lots $650 and Up

S. J. White & Co., 416-417 Huntington Bldg. Leo. J. Maguire & Co. 305-3 F. P. Fay Bldg. Wright & Callender Co 319-323 S. Hill St. Fox & Wilson, 403 F. P. Fay Bldg.

HOLLYWOOD
Valley View Tract

Nearly half sold out before opening day. There's a reason. Investigate.

HACIENDA PARK

Some choice bungalow lots with fruit trees and English walnuts. $50 down, $10 per mo.

C. H. Lippincott & Co.
915 Union Trust Bldg. Home 6708.

Venice Gateway

A lot here is inexpensive now, yet its future is certain to be great. Lots $500 and up

M. J. NOLAN
228 WEST SECOND STREET
BOTH PHONES 1409

West Seventh Street Tract
Boulevard Heights
Wilshire Terrace
Norton Place

In the beautiful Wilshire Boulevard district. The finest residence section

DAVID BARRY & CO.
328-329 Bradbury Bldg.
Main 290 Home 290

Dos Robles Park Tract

Lots $850 Up—65 Foot Frontage

Walter Ransom Co. 210 MERCANTILE PLACE....
Home 7747 Broadway 4555

Miramonte Park

An extension of the widely-known and universally popular

Miramonte Tract

Same Advantages—Same Improvements

RUFUS P. SPALDING, Owner, 215 H. W. Hellman Building. Phones, Home 6961, Sunset Main 3004.

ONLY $50 AND UP

$1 Down, $1 a Week. No Interest No Taxes.

Free tickets at our office, 108 W. Sixth st.
PRUDENTIAL IMPROVEMENT CO.
Sole Agent
LOTS AT WATTS

Wanted---
Iowa Property

Choice alfalfa and English walnut acreage to exchange for good Iowa property.
MORRIS H. WILSON & CO.,
604 Pacific Electric Bldg.
Home 7202.

JOHN G. JOHNSTON CO.
Eagle Rock Valley Tracts
210-12 Trust Building
Second and Spring Streets
Home 8530 Main 936

For Sale---
Eagle Rock Valley Sycamore Glen

Lots average 50x150; prices are from $100 to $500; terms are $10 down and $5 per month; 6 per cent. interest.
CRITES, MYERS & KULLI,
107 S. Avenue 64 (Garvanza P.O. Bldg.)

Del Mar Tract

Big Profits If You Get in Quick

B. I. HENDERSON, SOLE AGENT
330-331 O. T. Johnson Bldg.
Broadway 4928 Home 2383

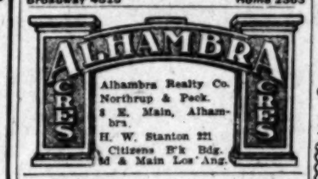

Alhambra Realty Co.
Northrup & Peck.
8 E. Main, Alhambra.
H. W. Stanton 221 Citizens B'k Bldg. M & Main Los Ang.

"Clifton By the Sea"

The Real Newport of the West
W. M. GARLAND & CO.
324 Huntington Bldg.
JOHN D. FOSTER & CO.
221-222 Douglas Bldg.

The Highland View Tract
—MONROVIA—

The choicest Subdivision of the "Gem of the Foothills." 50x180 to alley. $700 for few days.

THE MONROVIA BUILDING AND INVESTMENT COMPANY.

Main Street South Park Tract

Moneta avenue car runs through tract. Only $500 and up.
F. D. PARKER CO.,
Orpheum Theater Bldg.
THE BURCK-GWYNN CO.,
106 S. Broadway.

S. Vermont Ave. Tract

Lots 50x143 feet—$550—on 2 car lines. 20 minutes out. Easy terms. Substantial improvements.

ROBT. MITCHELL CO.
OWNERS
508 SOUTH BROADWAY

Moneta Park

Large Lots $350 to $850
Free Tickets
Grider-Woolner Co.
119 South Broadway

Forest Heights Tract

End of Brooklyn-avenue car line. Choice close-in residence subdivision, on high ground. $425 and up. Terms.

A. B. C. CO., Tract Agents, Boyle 1102.
STONE & BLADES, Owners.
116 Henne Bldg.

Huntington Beach

The Best Place in Southern California to buy property for Home or Profit.

Huntington Beach Company
223 Byrne Bldg.

Alhambra Park Tract

Beautiful residence lots on Hidalgo Avenue, the finest avenue in Alhambra. 80 feet wide, 2400 feet long. Magnificently improved. A choice location for fine houses. 7c car fare. 85c gas. Rapid car service. See agent on tract. Easy terms.

Buy a Lot and Double Your Money

Take care to Hidalgo avenue, Alhambra.

T. WIESENDANGER
312 Merchants Trust Bldg.

Sunrise Heights

Lots $300 up. 1-5 down and $10 per month. Euclid Ave. car to tract office cor. Stephenson and Lorena.

Young & Adams
354 HILL ST. Owners
$50 DOWN. $10 A MONTH.
For lots in our
Figueroa St. and Moneta Ave. Tracts
$450, $475 to $600.
WINTON-McLEOD & CO.,
330 South Hill St.
Phones Ex. 546. Main 6278.

See Lots in
The De Soto Heights Tract
East Lake Park District
Old Settlers Investment Co.
220 Citizens National Bank Block
Corner 3rd and Main St.

PALISADES

The finest property between Hollywood and the sea. Consistent prices. A. C. DEZENDORF,
R. B. DICKINSON,
Both Phones. 88. 331 S. Hill St.

$10 Down $10 Monthly

60x300 Best street improvements completed 2 car lines; $500

Emil Firth 415 Laughlin Bldg. Home 8105 Main 2543

Ramona Acres

Acres home sites $600 up. 15 minutes from business center. Graded streets sidewalks, gas, electric telephones.

EMERSON REALTY CO.
301-302 Delta Building

BREATHE PURE AIR.
MONROVIA

The loveliest dwelling place in Southern California. Quick car service. All conveniences.

SALT LAKE R. R. TRACT

Its growth has been fast but substantial. Lots $550 and up. $20 down and $10 per month.

STRONG & DICKINSON
Second and Broadway
Phones 1273

Our Rental Department
for business locations has on its list the place you want.
Robt. Marsh & Co.
Main Corridor—Ground Floor
H. W. Hellman Building
Both 'Phones Ex. 175

ALHAMBRA

Buy a lot on beautiful
Hidalgo Avenue

Grand Boulevard on car line. Free tickets of T. Wiesendanger, 207 South Broadway.

Inner Harbor Tract

LOTS $250 TO $500
Butters & Paul Investment Co., Inc.
108 E. First Street, Long Beach, Cal.

PLAYA DEL REY

The Nearest Beach
F. W. Flint Jr.: Owner's Representative
201-06 O. T. Johnson Bldg.
Jas. V. Baldwin: Owner's Representative
535-7-8 H. W. Hellman Bldg.

HILL STREET PROPERTY

We advise that you buy it.
WRIGHT & CALLENDER CO.
319-323 South Hill Street

"For Bungalow Sites"

In "Vermont and Melrose Ave. Tract." See
E. A. FORRESTER & SONS, INC.,
342-3-4 Douglas Bldg.

We make a specialty of
ACREAGE PROPERTY
with water.
See Us Before You Buy.
F. H. BROOKS COMPANY.
215-216 Courier Bldg.
212 W. Third St.

NAPLES

A. M. & A. C. Parsons,
SOLE AGENTS.
Pacific Electric Bldg. Ground Floor
Main 1886. Home Phone 981

SAN FRANCISCO

Needs Fireproof Building Material. Money in Supplying This Demand. For particulars see
W. G. Young & Co.
711 Union Trust Building

THE CITY IN BRIEF

NEWS AND BUSINESS.

Teachers' Meeting.

There will be a teachers' meeting this morning at 10 o'clock in the auditorium of the Normal School. The Superintendent of Schools will deliver an address, and others will talk on topics pertinent to school matters.

Ohio Society at Naples.

The Naples Company will entertain the Ohio Society on Saturday of next week at Naples. This will be its September outing. Free boat rides on the bay, free coffee, good speaking and music will add to the pleasures of the day, and all Buckeyes in Southern California are invited. The fare will be 50 cents round trip.

Gashed by Steel Point.

The steel point of a broken foil fell from the stage at Fisher's Theater last night and cut a small gash in the face of W. P. Myers, No. 641 South Flower street. The injured man was sent to his home, and a doctor attended him. The wound is a slight one, extending an inch below the eye on the left cheek.

Two Night Schools.

Because of the interest taken in the night school, conducted last year, the Board of Education will open two separate schools, one at Castelar street and the other in the Olive-street building. Scores were enabled to take the special courses offered last year, and the cosmopolitan crowd which attended regularly included Chinese and Japanese pupils, and a man aged 60, who was learning to read and write.

Dead Horse Draws Crowd.

A horse with the "blind-staggers" dropped dead yesterday afternoon in front of the Hollenbeck Hotel. Its owner left the animal lying on the street and went to the nearest telephone to notify the "boneyard hearse." A large crowd gathered, and there was much speculation as to the cause of the animal's death. Several were sure a street car had killed the brute, others were convinced it was an automobile collision.

Benefit Ball for Refugees.

Arrangements for an entertainment and ball for the benefit of San Francisco refugees living in this city were made last night at a meeting of the Refugees Association; it will be given October 3. The association will probably be incorporated in the near future. One of the chief aims of the association will be to keep up a complete list of refugees living in this city and give out credentials for the same. The idea of this is to stop the fakers who are buncoing charitable people out of their money by falsely claiming to be refugees.

Home-Made "War."

Resting a day after his feat of projecting "Col." Dan Burns upon the unsuspecting and startled world as a reformer, Editor Earl of the Evening Express has unearthed another sensation. Its an Indian war—at Manvel, on the desert. Two wild and woolly chiefs of the Cocopah and Piute tribes fell on the street and shot each other's jaw bones off, and a white man who attempted to interfere was ground into snuff by their wrath. Sad to say, the Express seems to have strayed from the truth. There has been no Indian war, no pulverized white white man, and no slaughtered injuns. Was Editor Earl smoking the same brand when he extracted the same burning and reformatory remarks from "Col." Burns?

BREVITIES.

This afternoon at 1 o'clock and this evening at 7 the big Garden Fete benefit, Barlow Sanatorium. Vaudeville, negro minstrels, midway, side shows, Cleo, merry-go-round, Indian camp and various other attractions, 23rd st and Figueroa. Take University cars on Spring st., Friday evening, Saturday afternoon and evening. All welcome. Everybody come. Admission 25 cents; children 15 cents.

Omar Khayyam—lecture by Burt Estes Howard—University Church, tomorrow evening. (925 South Flower.)

Mrs. Grigg, principal of Cumnock School, has returned and is at home 10 to 4 daily, 1500 Figueroa street.

Mrs. Grigg, principal Cumnock School, has returned and is at home 10-4 daily, 1500 Figueroa.

J. Korn, ladies' tailor, removed, 444 S. B'way, Parmelee-Dohrmann Bldg.

E. Dirmer, ladies' tailor, suite 417 Grosse Bldg., Cor. Sixth and Spring.

Idyllwild Bungalow — California's unique mountain hotel.

Max Numan, the ladies' tailor and dressmaker, 920 W 7th.

Children's shoe store, 204 S. B'dway. Furs. D. Bonoff, furrier, 212 S. B'way. See Newmarket ad., Part I, Page 13.

MENACES JAILER WITH KNIFE.

Prisoner Suffering from Alcoholism Runs Amuck and Is Overpowered After Fight.

Yelling like a Comanche Indian and armed with a long, keen butcher knife, William Patterson ran through the corridors of the City Jail last night and towards Jailer Murray. After a struggle in which the jailer came near being cut, Patterson was overpowered and locked up.

Patterson was arrested three days ago for drunkenness and was sentenced to four days. Since his confinement he has been ugly. The police surgeons say that he is on the verge of an attack of delirium tremens and was mentally affected when he made his attack on the jailer.

Sneaking out from the lower tanks about 9 o'clock, Patterson stole into the jail kitchen and there secured a knife. He made his way past the trusties on duty and ran towards the jailer's office. As he entered he flourished his long knife and yelled. The fight followed.

A new 5-room close in house for only $200 cash and $20 monthly installments; price $1950. Own your home and at the same time benefit by the increase in the value of the property which is sure to follow.
JONES & RYDER LAND CO.,
213 West Third street.

NEW FACTORY FOR ANGEL CITY.

LARGEST SHIRT AND OVERALL MILL ON COAST PLANNED.

Company Will Erect Building at Twelfth and San Julian Streets. Five Hundred Women and Girls Will Be Employed and Number Is to Be Increased to One Thousand.

The largest shirt and overall factory on the Pacific Coast will be established in this city by Cohn, Goldwater & Co. Work will be begun next week on a four-story concrete building to cost $50,000, and which will house $15,000 worth of machinery. The plant will have a capacity for the employment of 1000 women and girls. Immediately after the completion of the factory 500 persons will be employed, and this number will be increased gradually from time to time.

The site purchased by the company is the northwest corner of Twelfth and San Julian streets, two lots with 150 feet frontage on Twelfth street, and 115 feet on San Julian to an alley. The property was sold by E. R. Brainerd, through the agency of F. E. Robinson & Co. The consideration was $25,600. There are two cottages on the property and these will be removed at once to make room for the excavations.

New factory to be built here, largest on Pacific Coast, which will give employment to five hundred women and girls.

The building will be 100x150 feet in floor area. There will be nine stores on the Twelfth-street frontage. One-half of the first floor will be reserved for the piece work and finishing department of the factory. The second floor will have the cutting department and a restaurant and rest-room for the employés. Food will be served to the workers at cost price.

The third floor will have dressing-rooms for the girls and lockers for their individual use, and the balance of this floor will be occupied by the shirt department, where 100 machines will be in operation. On the top floor there will be 400 machines for sewing of overalls and similar heavy goods. All machines are to be operated by power, and the company will have a power plant established on its first floor.

This factory, which is now operated at No. 244 New High street, was started fifteen years ago by Morris Cohn on North Los Angeles street. A year ago the company completed its five-story block at No. 216 South Los Angeles street, where it occupies the entire five stories with its wholesale business.

BURNED AS SHE FIGHTS FLAMES.

WOMAN NEARLY PERISHES IN TRYING TO SAVE HOME.

Mrs. M. E. Spangler May Die as Result of Injuries Received While Attempting to Stay Progress of a Fire—Men Seize Her and Drag Her to Place of Safety.

Mrs. M. E. Spangler was nearly burned to death last night about 7:30 o'clock, while trying to save her home at No. 853 Lee street from destruction. Although the flames had gained great headway in nearly every part of the house, Mrs. Spangler worked desperately and was finally rescued by neighbors. She was removed to the home of E. A. Spangler at No. 1009 Lee street, and at midnight was in a critical condition.

Heat from a stove placed near the wall of the tenthouse in the kitchen charred the woodwork and ignited it. Flames ran up the canvas sides of the house and caught the woodwork of the house.

Mrs. Spangler took hold of the hot stove, pulled it from the blazing woodwork, and began to tear the burning walls down in a vain effort to stay the progress of the blaze. Finding that she could not save the house from destruction, Mrs. Spangler again entered the house to carry out articles of furniture.

Vain efforts to dissuade Mrs. Spangler were made by her friends, but she paid no heed. Finally, two men dashed and seized Mrs. Spangler and dragged her to a place of safety.

The doctors say that they cannot tell how serious her injuries are until later. It is evident that she inhaled much of the poisonous heated gas while in the house during the fire. Before the department arrived the house was totally destroyed.

WANTS MORE POLICE.

Ninth Ward Improvement Association Will Ask for Station and Six Additional Patrolmen.

Ninth Ward people want a police sub-station and six extra patrolmen. Councilman Blanchard will be asked to present the request of citizens of Boyle Heights and vicinity for better police protection. Action was taken, and a committee was appointed to take the proper steps in the matter, at an enthusiastic meeting of the Ninth Ward Improvement Association last night in A.O.U.W. Hall on East First street. The Ninth Ward has one patrolman during the day, and two at night.

Unless the residents of Euclid Heights secure at least thirteen additional lots, the park site on Euclid and Stevenson avenues, which has been offered the city, will not be accepted. The Park Commissioners looked over the ground yesterday, and decided not to accept the offer at present.

Get That Clock Fixed

If your clock isn't accurate, it ought to be. Costs very little for expert clock repairing at the Geneva. If you'll call phone 2064 or Main 6418 we'll send our wagon for your clock and save you the trouble of carrying it. No extra charge for the wagon service.

Geneva Watch & Optical Co.
305 So. Broadway

THE RELIABLE STORE
The Best After Dinner
Drink is a cordial glass of our distilling of pure
Apricot Brandy
it aids digestion and acts as a tonic.
$1.00 a Bottle
Southern Cal. Wine Co.
318 South Main Street
Home Phone, Exchange: 16 Sunset Main 332.

SIEGEL'S—WOMEN'S AND CHILDREN'S WEAR
Myer Siegel & Co.
251-255 SOUTH BROADWAY
"The Children's Wear Specialty House"
Smart Children's Wear
Frocks
Cloaks
Bonnets
Hats, etc.

Made up in the most novel effects with approved distinction of accuracy. "Siegel's" garments for children have both quality and reliability. Any mother knows that the wear that comes from "the specialty house" is made right, of right materials, fit right and are right in style. And prices are right and always the lowest for this class of workmanship.

The assortment is unlimited, and sizes for all ages, from the wee tot to the young woman of twenty.

For Boys
We show cute knickerbocker suits for the little fellows of 2 to 6 years of age in manly fabrics and fashions, also little men's hats and overcoats to match.

Women's Tailored Suits
Strictly tailored suits are on display in an endless array of mannish mixtures, checks, stripes and plaids; also of broadcloth and fancy cheviots.

Petticoats
NEW FALL SHOWING
Women's underskirts in the new fall ruffling and flouncing devices.
In the silks we have a shade to match any gown. Priced from $5.00, $5.50, $6.00 and $6.75 and $7.50 up.
Petticoats of alpaca, jersey, silk moreen, moree, spun and Italian cloth. Priced from $1.25 and up.

SIEGEL'S—WOMEN'S—CHILDREN'S WEAR

VITAL RECORD {BIRTHS, DEATHS, MARRIAGES.

Births.

MORR. To the wife of Hinton N. Morr, September 12, 1906, a son.

Deaths.

DONNELLY. At No. 921 West Fifth street, September 14, Mary, beloved wife of Hugh Donnelly, mother of Mrs. J. P. Rowan, grandmother of Amy, Joseph H. and Mazie Rowan, a native of county Galway, Ireland, aged 64 years. (San Francisco, Oakland and Sacramento papers please copy.) Funeral notice hereafter.

PATTEN. James N. Patten, a native of Maine, aged 31, recently of Los Angeles, died in Allegheny, Pa., September 13, 1906.

MAXWELL. At the home of her brother, No. 1657 West Jefferson street, September 14, 1906, Maud B. Maxwell, beloved wife of Richard E. Maxwell, and daughter of H. D. Russill, aged 26 years. Funeral notice later. (Bakersfield and Tonopah papers please copy.)

ROTHWIELER. In this city, September 10, 1906, Frank Rothwieler, aged 26 years, beloved husband of Mrs. F. C. Rothwieler. Funeral from the parlors of W. H. Sutch, No. 842 South Figueroa street, Saturday at 9 a.m. Interment, St. Louis, Mo. Friends invited.

Marriages.

JACKSON-MYERS. Roscoe C. Jackson, aged 21, a native of Illinois, and Minnie M. Myers, aged 23, a native of Ohio; both residents of Los Angeles.

ALLEN-PRAEGER. Harold E. Allen, aged 20, a native of England, and Cecily A. Praeger, aged 20, a native of Canada; both residents of Los Angeles.

JOHN-MALINOFF. Max John, aged 24, a native of Germany, and Rose Malinoff, aged 18, a native of Mississippi; both residents of Los Angeles.

ARMOUR-MURNATO. Richard Armour, aged 34, a native of Indiana, and Zenaida Murnato, aged 32, a native of Mexico; both residents of Los Angeles.

ADAMS-WOODWARD. Don Leon Adams, aged 27, a native of Kansas and a resident of Los Angeles, and Grace P. Woodward, aged 27, a native of Wyoming and a resident of Hollywood.

GARRISON-GOLDSMITH. Horace B. Garrison, aged 32, a native of Minnesota and a resident of The Palms, and Lolu B. Goldsmith, aged 20, a native of Massachusetts and a resident of Los Angeles.

HIGH-WILSON. Jack J. High, aged 22, a native of Ohio, and Maude Wilson, aged 17, a native of Washington; both residents of Los Angeles.

ARMERICH-MABES. Frank Armerich, aged 34, a native of California and a resident of Amador, and Annie Mabes, aged 21, a native of Germany and a resident of Los Angeles.

MILES-STOUT. Charles F. Miles, aged 35, a native of New Jersey, and Alice Stout, aged 36, a native of New Jersey; both residents of Long Beach.

OLIVARES-TAPIA. Tjinio Olivares, aged 23, a native of California, and a resident of Ocean Park, and Mary Tapia, aged 18, a native of California and a resident of The Palms.

LOS ANGELES LODGE, No. 42, F. & A. M., will meet at the Masonic Temple, No. 431 South Hill street, on Sunday, September 16, 1906, at 1 o'clock p.m., for the purpose of attending the funeral of our late brother, Jesse Platt. Friends are invited.

O. J. W. BURG, W.M.
MORRIS KLEIN, Secretary.

Los Angeles Transfer Co., 751-3 South Spring.
Phones, Main 49 or 249. Home Ex. 249. Will send messenger to your residence for checks and deliver baggage without extra charge.

Orr & Edwards Co., Funeral Directors,
Have moved to their new building, N.E. corner 18th and Flower. Both phones 85. Lady assistant. Private ambulance.

Robt. L. Garrett & Co., Undertakers,
Removed to 1237 S. Flower st. Both 'phones 75. Lady assistants. Private ambulance.

Connell, Unterkircher, Crawford
Undertaking Co., 1031 South Grand avenue. Phones 6512, Main 5333. Lady attendant.

Peck & Chase Co., Undertakers.
433 S. Hill. Both phones 61. Lady attendant.

Bresee Brothers' Co.,
Undertakers, 355 S. Figueroa. Lady attendant.

Pierce Bros. & Co., Undertakers.
310 S. Flower. Tel. M., 1827. Lady attendant.

Salt Lake Transfer Co., 217-19 East
First st., will check baggage at your residences at any point. Both phones Ex. 751.

Baskerville Audit Company.
715 Pay Bldg. Home 2975. Main 6537.

DR. CICERO STEVENS, the dentist has removed his offices to 411 and 412 Lankershim Bldg., corner Third and Spring sts.

BEECHAM'S Cold Cure, guaranteed cure in twenty-four hours. Sun Drug Co. (8 stores.)

Another B Success
Our Fall Opening Yesterday
All three of our stores were visited by hundreds of :: :: :: :: ::
"The Men Who Know"
and others who expressed many compliments on the beautiful display of new Fall fabrics. Also the original and unique dressing of our windows.
Be sure to see them
Brauer & Krohn
Tailors to Men Who Know.
THREE STORES
128-130 S. Spring, 5th and Spring, and 114 1-2 South Main Street.
Phones—Main 3118 Home 2695.

When you place your fuel order for winter, ask for
American Block Coal
It is one of the cleanest and most satisfactory coals on the market.
Wood, Hay, Grain.
Prompt delivery
Clark Bros.
1249 South Figueroa St.
Main 7807 Home Ex. 106

Enjoy an After-Vacation Shampoo
Now that vacation time is over you'll want a thorough shampoo, and perhaps a face treatment as well. You cannot do better than to take advantage of the services we offer. Carefully trained attendants are here to serve you in the best possible manner. For a perfect shampoo, any weight of hair, our price is 50c.
WEAVER-JACKSON HAIR CO.
443 So. Broadway

Special suit sale; $12 and $15 values today... $6.95
MEN'S WARDROBE,
7th and Spring.

Enjoy the exhilaration of an egg phosphate at the Big White Onyx Fountain today—10c.
BOSWELL & NOYES,
Third and Broadway.

SOMETHING NEW EVERY DAY
Jacoby Bros.
331-333-335 South Broadway.
BOTH PHONES 132

Saturday Glove Specials
$1.00—12 and 16-button length Lisle Gloves 59c
$1.25—16-button length Milanese Lisle Gloves 89c
$1.75 and $2.00—16-button length Gloves, black, white, champagne and gray $1.25

Saturday All Day Bargains
Last Day of Sample Sale

Prices on everything left of the big sample sale cut even lower for grand clean up. Here are some of the ready-to-wears.

Sample Suits
Sample Suits that were on sale at $20.00, $25.00 and $30.00, clearing all day today..... $17.50

Sample Waists
Sample Waists that were on sale at $5.00, values to $10.00; clearing all day today $3.95

Sample Silk Petticoats
Sample Silk Petticoats that were on sale at $3.95 and $5.00, values to $8.50; clearing all day today $2.75

Sample Walking Skirts
Sample walking Skirts that were on sale at $5.00, values to $10.00; clearing all day today $3.95

$1.50—$1.75 Undermuslins 95c
Skirts and Gowns
Daintiest nainsook and fine muslin skirts and gowns trimmed in lace and embroidery; many styles. Gowns have high or low neck and long or short sleeves. Two handsome garments for about the price of one.

Parasols at Half Price
What remains of all of our linen, silk and pongee parasols will be closed out at just one-half of former selling prices.

Boys' School Suits at $2.95
Worth $4.00
The new fall styles, in grays, browns and dark mixtures. Come and see them—such values not to be had elsewhere. Just in time to outfit the boy for school; all sizes $2.95
Extra big specials in boys' furnishing goods, hats and caps.
FOURTH FLOOR.

Saturday—the Last Day
For Made to Measure Skirts at $4.85
Get your order in before the day is over. Choose from any of our one dollar materials and we will make 5, 7 or 9 gored skirt for $4.85. This is extra special.

Women's 35c Hosiery 19c
Fine gage gauze cotton hose imported direct from Germany. Hermadorf dye, extra high spliced heel and toes and full fashioned. This hose sells regular at most stores for 35c. All sizes. Special 19c
Boys' and Girls' 25c fast black stocking 12 1-2c
Misses' black fine gage and serviceable 15c
Boys' and girls' 25c Buster Brown hose 16 2-3c
Iron clad and peny stocking, boys or girls 25c

Jewelry Specials for Today
$1.00 Back Combs 59c—Just in, with ball tops, crown tops and palm effects. These are entirely new shapes in both amber and shell; value $1.00 ..... 59c
50c Bracelets 35c
New Bracelets—Made to hold your elbow gloves up. Made of highly polished tortoise shell, the size is self-adjusting; both ends capped with Dutch gold; value 50c; special 35c
Bags and Purses $1.50
Values to $2.50
All high class shapes and such leathers as walrus, seal, patent leather, morocco. All beautifully finished and fitted with coin purse. Colors. Regular $2.50 value, on sale $1.50
New $1.50 Belts
Special 98c
Fancy embossed designs on kid in the new shades, London smoke, beryl, Oxheart, seafoam, thistle. Also in cream and black. Improved clasps and eyelets; special 98c

Men's Underwear
Fall and Winter Weights
50c Merino shirts and drawers, fall weight 39c
Extra value soft natural Merino, Calif. weight 39c
All the year around weight, ribbed ballbriggan 39c
Fine light weight worsted shirts and drawers 50c
$1.00 Med. weight ribb ballbriggan, serviceable 75c
Winsted fall weight natural Merino, $1.25 value 98c
Cooper ribbed fine ballbriggan, good weight 98c
$1.50 Winsted super weight, natural Merino $1.19
Winsted fine lamb's wool, worth $2.00 elsewhere $1.50
Union suits, in ballbriggan and worsteds ..... $1.00 to $2.50
Broken lines of summer garments ..... Half Price

Extra Shirt Special
75c Fall Golf Shirts 50c
Madras printed and woven colors, in light and dark shades, cut full, double stitched cushion bands, with cuffs to match, either attached or detached; a good fitting serviceable shirt, sold always at 75c; Saturday special 50c
$2.00 Hungarian Scarfs $1.25
Of Rajah silk, with tiny cords and Maltese ends, 9 inches wide and 1 3-4 yards long; in delicate blues, lilac and cream; value $2.00; special $1.25
5-inch 35c Ribbons
Special at 17c
Blue, black, white, brown, red, lavendar and fine for hair ribbons, hat ribbons, neck ribbons, etc.; regular 35c value 17c

Glendale Valley View Tract
Lots are the finest investment today either for a home or speculation. Prices $275 to $525. No interest or taxes. Come in and go out today. Don't put it off.
J. F. SIMMONS, Glendale Agent. Erkenbecher Syndicate Owners Agents. 103 W. 6th St.

Smart Fall Styles In Men's $3 Hats
The hobbiest, smartest styles of the day in men's soft and stiff hats await careful dressers here. Many new colors are introduced. The display is worth your seeing. Exceptional values at $3.
$1 Shirt Special
We offer special values in men's stylish Autumn shirts at $1.00. Distinctive new patterns are shown in a wide range of desirable fabrics.
Siegel Bros.
Hatters and Haberdashers
103 So. SPRING ST.
NADEAU HOTEL BLDG.

SOCIETY ENGRAVING
100 Cards from your plate, $1.00. Wedding invitations and "At Homes." Finest line of new stationery just in, with the latest tints. We give you the correct forms. Write for samples, booklets and prices.
SANBORN, VAIL & CO.
357 S. Broadway

Phone us to call and estimate on any repairing, painting, trimming and rubber tires. We build wagons to order and call for and deliver all work.
ADVANCE BUGGY CO.
Repository, 386 So. Los Angeles St.
Factory, 3000 Central Avenue.

Dandruff Is a Disease
that requires skillful treatment. For any disease of the hair or scalp you should go only to those who are experienced and competent to apply such treatment. We will be pleased to have you call for free consultation and advice about any scalp trouble.
BENNET TOILET PARLORS
N. E. Cor. Fifth and Spring

CALL TODAY
and you will buy pictures cheaper than you ever have before at our closing out sale.
The McClellan-Kanst Co.
111 Winston St.
Below Main, bet. 4th and 5th.

Featherweight Trunks
Strongest light trunk made. Saves excess baggage ch'gs.
Whitney-Burroughs Trunk Co.
419 South Spring Street
$20 to $32

We Handle Hacket-Carhart
Fine Clothing
MATHESON & BERNER
Broadway, Cor. Third Street

Editorial Section.

PART II—LOCAL SHEET: 10 PAGES.

XXVTH YEAR.

N. B. Black
DRY GOO
SPRING AND TH
Store open today un
School Stockings
We want every mother in town to see
It will not take long to convince you of
others you've seen at most twice the
They are made of the very best s
heavy, strong ribbed, double heel, toe a
enough for comfort and ease. They'll
well longer than any stocking you ca
likely buy them by the dozen pairs.
Merode Un
For Boys and
Children's Merode goods are made as
for grown-ups. All hand-finished and k
complete.
Union Suits 50c
Boys' good, heavy, winter weight, fleece lined union suits, with long sleeves, high neck, ankle length. Specially priced for the season's opening at 50c.
Fine,
pants fo
long
length.

Silk Gloves To
If you're in need of silk gloves supply
assortments are full, as there's no telli
remain so.
Black or white silk gloves, sixteen
good quality, all sizes, pair, $1.50.

Musicians' S
Nothing the musician needs that we
stock of strings, reeds and accessori
music. Complete line of small instrume
Victor Talking
If you would have the Victor honestly
store and hear a few records of your
test will convince you of the Victor's
to $100. Easy terms.
Geo. J. Birkel Co.
Steinway, Cecilian and Victor Dealers
345-347
South Spring St.

You Will Like It
As the rolling snowball that grows w
creasing volume with each succeeding
has been the history of Ghirardelli's Gr
late, for over fifty years. Year after year
for it has increased by greater and
bounds, necessitating fequent increase
capacity.
That's evidence conclusive that the pe
flavor, which is preserved by the Ghirard
of preparation, pleases, and that's why w
will like it.
Ask your grocer for it
Be sure that you get it
Ghirardelli
Ground Choc

New Spring wearables for
ing daily.
See our large new display
KAHN'S, 457 So. Broad

UNIQUE
Cloak and Suit H
245 South Broad

"OUR SIGN"
BELL'S EXCLUSIVE TAILOR
Makers of Men's Fine Clo
$35 to $50
343 South Broadway

LEVY'S CA
THIRD AT MAIN
A wrong impression exp
No change in prices day
At Levy's.

Gophir Diamo
All rings, pins, brooches, studs, buttons etc., formerly sold from to $4.50, while they last.
25c
GOPHIR DIAMOND CO.

HUTCHASON
Best Set Teeth $8.
Catarrh, Deafness, Asthma, ous Diseases and Chronic Of Men, Women and Children nently cured.
We are regularly licensed Physicians Specialists. Third year in Los Angeles tation and friendly advice free.
PACIFIC MEDICAL CORP.
336 Bryson Block, N.W. Cor. 3rd and Main

Inspect our new line of
IRON BEDS
You will save money by
A. B. Wilmans & Co.
518 So. Spring St.

Ghirardelli
DuBois & Davidson Furni
212-214 West 6th St., Between Spring
"Just Over the Line From High and High Prices." "Nuff Sed."
Ma-ta-ma
TAPE WORMS
Diam
Of Rare Beauty and
Not SIMPLY diamonds, but diamo
ity and beauty are a source of perp
Diamonds such as you purchase
be considered as CONDENSED ba
investments that are at once secu
vertible, and a constant satisfaction.
H. J. Whitley
DIAMOND MERCHANT
345 South Broadw

Editorial Section.
PART II—LOCAL SHEET: 10 PAGES

Los Angeles Daily Times

California del Sur.
CITY AND COUNTRY.

XXVTH YEAR. SATURDAY MORNING, SEPTEMBER 15, 1906. On All News Stands, Trains and Streets. 5 CENTS

N. B. Blackstone Co.
DRY GOODS
SPRING AND THIRD STS.
Store open today until 6 p. m.

School Stockings 12½c

We want every mother in town to see this new school stocking. It will not take long to convince you of its superiority over many others you've seen at most twice the price.

They are made of the very best selected yarns; knit to fit; heavy, strong ribbed, double heel, toe and knee; firm, still elastic enough for comfort and ease. They'll wear and wash and look well longer than any stocking you can name. You will most likely buy them by the dozen pairs.

Merode Underwear

For Boys and Girls

Children's Merode goods are made as carefully as the garments for grown-ups. All hand-finished and knit to fit. Lines are now complete.

Union Suits 50c

Boys' good, heavy, winter weight, fleece lined union suits, with long sleeves, high neck, ankle length. Specially priced for the season's opening at 50c.

Vests and Pants each 25c

Fine, medium weight vests and pants for girls, Swiss ribbed white; long sleeves, high neck, ankle length. Special, each, 25c.

Silk Gloves Today

If you're in need of silk gloves supply yourself today while assortments are full, as there's no telling how long they will remain so.

Black or white silk gloves, sixteen button lengths, extra good quality, all sizes, pair, $1.50.

Musicians' Supplies

Nothing the musician needs that we do not sell. Very large stock of strings, reeds and accessories. Everything in sheet music. Complete line of small instruments. Compare our prices.

Victor Talking Machines

If you would have the Victor honestly demonstrated, visit our store and hear a few records of your own choosing. Such a test will convince you of the Victor's superiority. Prices $10 to $100. Easy terms.

Geo. J. Birkel Co.
Steinway, Cecilian and Victor Dealers
345-347
South Spring St.

You Will Like It

As the rolling snowball that grows with ever increasing volume with each succeeding revolution, has been the history of Ghirardelli's Ground Chocolate, for over fifty years. Year after year the demand for it has increased by greater and still greater bounds, necessitating frequent increase in factory capacity.

That's evidence conclusive that the peculiarly rich flavor, which is preserved by the Ghirardelli process of preparation, pleases, and that's why we say YOU will like it.

Ask your grocer for it
Be sure that you get it

Ghirardelli's Ground Chocolate

DuBois & Davidson Furniture Co.
1204 West 6th St., Between Spring and Broadway
"Just Over the Line From High Rents and High Prices." "Nuff Sed."

Mak-a-Mak PANCAKE FLOUR

TAPE WORMS And Other Parasites Removed. FREE DIAGNOSIS DRS. SMITH & ARNOLD 305½ S. Broadway

Diamonds

Of Rare Beauty and Quality

Not SIMPLY diamonds, but diamonds whose purity and beauty are a source of perpetual pleasure. Diamonds such as you purchase here may well be considered as CONDENSED bank accounts—investments that are at once secure, easily convertible, and a constant satisfaction.

H. J. Whitley Co.
DIAMOND MERCHANTS
345 South Broadway

BEAUTY AND CHIVALRY OUT FOR CHARITY IN BRILLIANT AND PICTURESQUE FETE.

WONDER GARDENS.

WHEN Thomas A. Edison invented the incandescent light he made possible a scene such as was presented last night within the lawns and gardens of three residence plots on Figueroa street. But before Edison ever was, God placed the glow of charity in the human heart. After Edison came Dr. Barlow and his sanatorium. Then came they who planted the lawns and the gardens, and gave them over to the uses of charity. Anon, on a summer's evening, came the crowds to make the fete. They passed from the commonplace through turnstile gates, and stood in Fairyland.

The Barlow Sanatorium Garden Fete is a society event, yet there were present last night only the representatives of one class of society. In the gardens of wonder stood that portion of society which has the wealth of this world's goods to command. And there was a great throng of them. Los Angeles is a wealthy city. Under the flame of the lights were hundreds upon hundreds of men in full evening dress. Wherever one turned the eye was dazzled by the flash of jewels and precious stones on the hands and bosoms of almost numberless women. There were young girls in the pageant of color decked in the mimic garb of gypsies and the picturesque peasant raiment of quaint countries over seas. But never Romany nor peasant wore covering costly as that which hung from the shoulders of these merry Barlow girls. To dress that show and to adorn the fete in all its ramifications would require, as a commercial venture, a capitalization of many thousands of dollars.

Doubtless the other portions of society would miss so brave a show. It is inconceivable that any one in society would miss so grave a show. It was made for no special coterie, and it were no more a pity that it should be missed by the man with the "sack" than the man with the hoe. It is a spectacle the like of which has never been seen in the town. Tonight the populace will be there, not in throngs, but in armies, jammed shoulder to shoulder in mighty impacts, and trampling three of the finest lawns in the world into dry dust.

It was the good fortune of the writer to be among the first half-dozen persons who passed through the turnstiles after the tickets at the "box offices" had been placed on sale. It was the right time to make an appearance. The twilight had just faded, and night was just throwing the first soft folds of her shadowy mantle across the sunset hills. One moment the prosaic street. The next the magic world of the lights. In the midst of a broad expanse of deep green grass there suddenly shone a white chateau, and soon it lived, as in a dream, with fair women, white as the lights that shone upon them and beautiful as were in youth the grandmammas of them who bent and swayed in the stately minuets. Then, right and left and all around upsprang the miracle of flame.

Three not uncommon city lawns and gardens—that's the whole space in which the fete was permitted to encompass itself, as a matter of reality. And yet how could this be? From whence came these vague, stretching distances; that vast estate aflame as far as the vision could reach? It was the mirage of the lights. You stood on the portico of a palace, and away yonder you saw the fires of a gypsy camp at the edge of a dim forest. You passed from the glare of banquet halls to wander through crowded highways leading at length out upon the twilight of country lanes, into the will-o'-the-wisps of meadows and the trail of milkyways amid the soft traceries of summer stars.

It is another world—that place out there on Figueroa street behind its flimsy walls of canvas. It is a world that children see when they wander alone in nurseries, and sit with fairy books in sunny corners. It is peopled with men from the books that dreamers wrote for dreamers to read. It is filled with fairy princesses, with Nubian dancing girls, sorceresses of the Nile, and Romanies and the luring eyes of Angolalia.

IN THE MIDST OF IT.

Just who was the prettiest girl at the fete was something to set any head whirling, and more than one gay young bachelor was puzzled. And there were plenty of bachelors, too, and some—well, they were not all young, but they were all gay, anyhow; but who would not be?

'Twas hard to tell just where to pause, anyway, for on every side the newcomer was greeted by criers, who each outdid the other in loudness of voice and "loudness" of "make up" to a great extent.

But urged by the crowd, one moved, and the tea booth just to the left attracted much attention, presided over by fair ladies in dazzling gowns. R. H. Herron was there, too, smiling, and even poured tea, and raked in the coin with glee. He said: "Oh, don't mention that I'm with the ladies," just as if every one did not know he adored them. Well, this same tea booth was one of the star attractions. Teakwood

(Continued on Third Page.)

A glimpse of the beauty of the Barlow Fete. Above are three fairy popcorn girls—Misses Frances Richards, Marjory Freeman, and Norma Haupt.

NEW SPELLING HOBBY OF HIS.

Says He Knows More About It Than Home Rule.

Timothy Healy, Irish Leader, Here on Visit.

Talks on Irish Questions and Spelling Reform.

Timothy Michael Healy, member of Parliament for County Louth, and long a leader in the Nationalist cause, is in Los Angeles on a vacation visit to the State that he saw twenty-five years ago, when it was not the country it is now. He does not look like a roaring leader of the recalcitrants, as the imagination pictures him, a steel-spring figure of a man ricocheting over the benches in full tide of impassioned speech. He has a calm and rather benevolent appearance, more like a German professor beaming on his pupils.

But behind his glasses his eyes are straight and true and seem to hit one straight out, and his voice, though low and even, leaves no doubt of his sincerity. He is a figure of leadership, although in a solider and more quiet way than many would expect from an Irish leader in the House of Commons.

For twenty-six years he has had a seat in the House, with the exception of about four months in 1886. Then, as he said last night, he "was defeated by the Orangemen, all on account of Gladstone and home rule."

Speaking of the seats he has held, he said: "I suppose I have represented more constituencies than any other man in Parliament at the present time. Our conditions are different from yours. Your offices are paid, and there is a feeling that they ought to be passed around. Then a man here must be a resident, which is not the case with us. Your country is so vast that a man from Maine could not possibly represent California. England and Ireland are smaller.

"The people there like to see the same faces in Parliament, and if they fail in one district they come in from another. Then you have so much talent here—and you use it up so quick."

AIMS OF NATIONALISTS.

"What are the immediate aims of the Nationalists, Mr. Healy?

"A separate nationality for Ireland is the final hope and ideal, but I shall never see it, nor may my children. At present we have good hopes of concessions from the Liberals. In the past twenty years there has been a change in England. Men seem disposed to repair the damage they have done, and the party in power is committed to some action that we believe will help us."

"There is a feeling in America that the present condition in Ireland is due perhaps more to internal conditions than to the political relations between her and England—that the emigration to America and elsewhere is the most serious problem you have to face. How true is that?"

"It is largely true. Ireland is a country bleeding at every pore—a broken and defeated country. The vital strength of the country, the strong young men and the marriageable women, are leaving it. Literally, those that are left behind are the maim, the halt, the blind, the diseased, the crippled, the insane. There are counties where it is impossible to get a man to plow, where the entire land is given over to grass, where even the cabbages are imported.

"But what is the cause of this? England has done it. There is no hope in the country for the strong men. There is no hope of advancement, few places that the Irish may fill. More and more this condition is being remedied, but it has existed and still does in some ways."

HYDE'S WORK VITAL.

"What part has the Gaelic League and the work of Dr. Hyde and his associates in the political situation?"

"It has no direct political part, but it is vital nevertheless. You may think the aims of the league somewhat fantastic, but let me explain. The killing of the Irish language was part of the attempt by the English to Anglicize the island. It didn't make the people English, it simply made them mean. The result has been the taking away of ideals, of the high regard for women, of the chivalry that once was taught by the stories and folklore. In the evening the peasant used to talk of

(Continued on Ninth Page.)

RESCUES BOYS FROM DEATH.

Man Breaks Into Blazing House and Saves Two Lads Amid Flames.

Undaunted by sheets of flame, Charles Kerns, a building contractor, burst open the door of a blazing residence yesterday and saved two little boys from being burned to death. A Carnegie medal is certainly due him for his highly heroic life-saving work. Kerns was directing his force of mechanics on a building opposite No. 951 East Forty-first street, the home of Mr. and Mrs. Fred R. Graff. Kerns noticed smoke issuing from the Graff house, and rushed to the place. Fearing that a child might be held prisoner behind the locked doors, or that some person was asleep, Kerns kicked in a door. Making his way through the burning rooms, Kerns finally found the two Graff boys cowering in the rear of the hall. He carried them out, and a moment later the house collapsed. The rescued lads, aged 2 and 3 years, had set the house on fire by playing with matches. The flames were fed by the explosion of a gasoline tank. The building and its contents were totally destroyed, causing a loss of about $800.

THE PUBLIC SERVICE.

SUMMARY OF THE DAY.

At a meeting of the Fire Commission yesterday engine permits were granted against strong protests, on the ground that the city must have industries.

Charles McKeag, secretary of the Mayor, was yesterday chosen to fill the new position of secretary to the Fire Commission.

S. Baker and C. E. Howard, the latter a photographer, were arrested yesterday, charged with passing worthless checks. Baker was locked up. Howard's friends went to his rescue and settled the case.

Mrs. Ethel Rebecca Wilt created a scene in Judge Gibb's court yesterday when she was compelled to release the custody of her son to her husband, who is suing for a divorce. She cried out that she had been betrayed by her attorney.

Dr. J. C. Lindsay was awarded $5000 damages by a jury yesterday in his suit against Emil Celcovich and Michael Streiker, lessees of the Remick Building, where Dr. Lindsay was injured in an elevator accident.

Fifty-four aliens were admitted to citizenship yesterday, breaking all local court records for one day's naturalization grants. Thirty-one applications were also received during the day.

The grand jury returned two indictments yesterday, the names of the offenders being withheld. It was learned that both of the persons indicted are now out of the city.

Two worthless check passers were taken in by the police. The offense is said to be becoming common in Los Angeles.

AT THE CITY HALL.

"ENCROACHMENT" OF INDUSTRIES.

FIRE BOARD OILS WHEELS OF PROGRESS.

Growing City Demands That Manufactories Must Be Given a Chance. McKeag Elected to Place Created for Him—Park Sites Once More Declined.

A difficult task stares the Fire Commission in the face at every meeting. Industrial activity in Los Angeles is increasing rapidly, and from every quarter petitions are coming in for permits to operate power plants of every description. Almost with exact regularity the larger number of the residents of any given section are in the fight with a protest against the encroachment upon their "residence" district.

It is a hard proposition for the Fire Commissioners because they recognize the fact that if Los Angeles is to grow and prosper she must have manufacturing establishments, both to produce that which the people must have, and also to furnish employment for the bone and sinew—her laboring population. It is difficult, again, because the people who protest, and who are often almost unanimous in opposition to the proposed industry, have gone to the outskirts of the city and purchased homes under the impression that they were getting entirely away from the hum and noise of mills, and the "chuck-a-chuck" of their engine exhausts.

A hot contest has been waged against these encroachments by residents around Main and Jefferson streets. It is a beautiful, garden-like section, but it is the junction of several street railway lines and the Southern Pacific Railroad, and appeals naturally to industrial plants, several of which are now doing business there. Recently P. Duffy applied for permission to operate machinery in a planing mill, just west of Main and south of Jefferson, and the fight has been going on for several weeks. Yesterday he was given his permit, on condition that he move the mill 100 feet from the nearest residence. The protest was very strong, but the business situation was thought to be paramount.

G. W. Weifenbach has filed his petition to operate a power plant at his marble yard, just opposite Duffy, at No. 145 West Thirty-fifth street, and this will be considered at the next meeting of the commission. A protest is looked for, but it looks blue for the objectors.

Another application considered yesterday was from J. A. Clark, who wishes to run a gasoline engine in a furniture factory, a few blocks farther out, at No. 178 West Thirty-ninth street. The protest was signed by almost every property owner in the neighborhood, but the commission had looked over the ground and decided that there was no reason for objection, except the distaste of the residents at having their residence neighborhood invaded by industries. The petition was granted in spite of the protests.

The application of D. Allen for a brass foundry at No. 3115 Maple avenue, which was refused last week, was reconsidered and re-opened for a rehearing at the next meeting of the commission. Mr. Allen says he anticipated no objection, and therefore did not appear at the former meeting to defend his application.

An application of J. C. Rombold for a permit to establish a steam boiler in a mill at No. 1164 East Twenty-third street, to be considered at the next meeting, has already stirred up a hot telephone protest.

What looks to be another of the same kind, only "more so," is the application of L. E. Sowers to locate a gasoline engine in a planing mill at No. 997 Hobart boulevard.

JOG, OR NO JOG.

OPENING OF TWELFTH STREET.

A large delegation of people interested in the proposed opening of Twelfth street, between Figueroa and Georgia street, presented two sides of the proposition to the Board of Public Works yesterday. There are so many "jogs" in the streets out that way that it is easy to get mixed, and President Anderson expressed himself several times during the discussion to the effect that it would certainly be ill advised for the city to form any more jogs. He favored a street cut diagonally from Figueroa street to Georgia, as advocated by one part of the property owners, while another portion of them contended for the jogs. Still another proposition was to continue the street straight through from Figueroa to Sentous street, by cutting a strip from the lots on the south side of Twelfth street, as it is now open from Georgia to Sentous, where there would still be another jog or curve. The matter is to be left to the decision of the board, according to its best judgment, after the ground has been viewed.

M'KEAG GETS HIS.

SECRETARY TO FIRE BOARD.

Charles McKeag, who has been secretary to Mayor McAleer since the latter's election, and who has also been acting clerk of the Fire and Police commissions, was yesterday put in position to hold his job, whether McAleer should be the next Mayor of Los Angeles or not. He was elected by the Fire Commission to the place of secretary of that board, a position created by the City Council a few weeks ago, and carrying with it a salary of $150 a month. The same ordinance makes it the duty of the secretary to act as clerk to the Police Commission without compensation.

It is generally understood that the place was created for Mr. McKeag, and as he is a genial, competent secretary, there seems to be no kick. In addition to this fact, he took the civil service examination for the place, and passed by the remarkable percentage of 98.7.

PARK SITES DECLINED.

TIME FOR CONSIDERATION.

The Park Commission held a special meeting yesterday, after having inspected the proposition that they become responsible for the maintenance of five blocks of "park ways" in the center of Andrews boulevard, when that street is completed. The request of the promoters was denied, but it is likely to come up again at a future meeting of the board, Mr. McGarry giving notice that he would move a reconsideration.

The proposition of W. H. Workman and J. Harvey McCarthy to present to the city nine acres of ground for park purposes, on Euclid Heights, was laid on the table for the time being, with indications that it, too, will have a future rehearing.

A communication was addressed to the City Council asking that the number of park employes be increased from seventy-five to eighty-five. It is not desired to put all these men on at once, but to hold them in reserve for emergencies.

FIREMEN'S TROUBLES.

CIVIL SERVICE SLIPPED.

L. L. Amick is a young man who never drove a horse; who didn't know what it meant when the captain of Engine Company No. 10 asked him how "that horse corked himself," and yet he is the same young man who passed examination before the Civil Service Commission for a driver in the Fire Department, was certified by them and appointed to No. 10.

He has been there for a year and a half, doing pretty much as he pleased, obeying orders as a rule under protest, and acting generally as if he had the Fire Department by the horns. He finally reached the limit, and was placed on the carpet before the Fire Commissioners for insubordination.

Amick in fact seemed to want the captain to say "please" when giving orders; acknowledged that he isn't a teamster, doesn't like to drive horses, and that he had taken the examination because there is more money in it. He attempted to defend his conduct toward the captain, but was dropped from the rolls with a thud "for the good of the service," the vote being unanimous.

The case of Lieut. E. Whalen of No. 19 was different. He got drunk and acknowledged it, but he has been a good fireman in the department for four years, and this is his first offense. He was fined $20 and warned that another offense would cause him to be dropped.

GROWING CITY, ENGINEER FAR BEHIND.

Ralph Sullivan, representing several improvement associations in the University section of the city, appeared before the Board of Public Works yesterday to learn something of the progress of the paving of Jefferson street. The people living along the street are anxious to have it paved and are ready to put up the cash to have it done at once, but they are up against one of the problems of a city that grows. Twenty miles of paving are now under way or ready to be commenced, and the engineer's office is two years behind with its work, and it was demonstrated to Mr. Sullivan that Jefferson street will have to wait its turn, no matter how willing the people may be to pay for quick service.

AT THE COURTHOUSE.

MOTHER FORCED TO LEAVE SON.

ORDER OF COURT GIVES CHILD INTO CARE OF FATHER.

Wife Being Sued for Divorce Cries Out That Attorney Betrayed Her and Creates Scene in Attempt to Retain Hold on Lad—Repudiates Agreement of Her Counsel.

Mrs. Ethel Rebecca Wilt was compelled yesterday to release the custody of her five-year-old son, owing to a court order in favor of her husband, Herbert Wilt, who is suing her for a divorce.

When the husband offered to take hold of the child in the courtroom to take him away, the young mother objected, but was restrained. She was advised to let the child go quietly, but with a piercing shriek she fought to hold her boy and cried out that she had been betrayed by her attorney and that she had never consented that the little one be taken by the father.

It was some little time bfore the sorrowing mother could be quieted. The difficulty arose out of her ignorance of one of the forms of court. The wife was cited to appear yesterday in the divorce suit and show cause why the husband and father should not have the custody of the child pending the decision of the suit. At the last moment the attorney for Mrs. Wilt informed Judge Gibbs, in court, was willing to stipulate that the plaintiff have possession of the child pending the trial of the divorce suit, reserving, however, the right to see her boy once a week. That stipulation wiped out the citation and ended the day's hearing of the case.

Just what Mrs. Wilt thought had been done, or what significance attached to the words of her attorney was not learned. She was so overcome, however, when the moment arrived for her to surrender her child that she repudiated the agreement she had entered into.

The Wilts lived at San Francisco and it is alleged that the wife sold off the furniture of the home and returned to Los Angeles with her child. The husband claims that she deserted him, but friends of the wife claim that as the proper time it will be shown that he was cruel in his behavior toward her.

LOCAL RECORD-BREAKER.

MANY ALIENS NATURALIZED.

The naturalization of aliens is occupying a large part of the time of one judge each Friday morning, and yesterday the record in this regard was broken. Judge Gibbs gave papers to many applicants, and later Judge James admitted a number.

Altogether fifty-four applicants were admitted to citizenship, the highest number for one day ever known in the local courts. There was a dearth of ignorant men among those appearing. Nor did they belong as a group to the city and suburbs. They came from all over the county, Swedes, Germans and Swiss being most numerous; and the answers made showed that they were well informed regarding the mode and method of government in this country.

During the day there were also thirty-one applicants for first papers. This batch was not up to the standard of those admitted to citizenship. The editor of a foreign paper who has been interesting himself for some reason or other in rounding up the foreign contingent, brought several aliens to the Courthouse.

INDICTMENTS RETURNED.

GRAND JURY MAKES REPORT.

The grand jury reported to Judge James yesterday for the purpose of handing down two indictments. The court having glanced at the two documents, ordered two bench warrants to issue, and then the grand jury retired again to their room and shortly afterwards adjourned. A little later the warrants of arrest were placed in the hands of Under Sheriff Yonkin for service, but information regarding the two persons indicted was refused absolutely. Later in the day, however, it leaked out that neither of the persons indicted is in the city, and that it may be some days before service can be obtained.

COURTHOUSE NOTES.

BREVITIES MISCELLANEOUS.

AWARDED DAMAGES. Dr. J. C. Lindsay was awarded $500 damages by a jury yesterday, in Judge Bordwell's court, in the suit against Emil Celcovich and Michael Streiker, owners of the Mammoth Shoe Store, and lessees of the Remick Building on South Broadway. Dr. Lindsay was injured in an elevator accident there last year.

BRUTE IS HELD. Frank B. Collins was yesterday held by Justice Young to answer a felony charge in the Superior Court in the sum of $1500. The defendant is charged with an attack on a 9-year-old girl, Hazel Belle Stickly, outside the city limits, on the San Fernando road.

WOOD CAMP QUARREL. Nicholas Kramer was arrested in a wood camp near the Cienega schoolhouse yesterday by Constable De la Monte, and was held in $100 bail by Justice Young. Kramer is charged with having assaulted William P. Railsback, who runs the camp. The latter claims that the man had not worked for ten days but hung around and finally became abusive and made the assault. The accused, however, claims that Railsback had held back part of his wages, and that the trouble grew out of a dispute.

CLAIMS MAINTENANCE. Bertha L. Kreamer has begun a divorce suit against Rollin A. Kreamer to compel him to contribute $30 a month to her support, pay $75 attorney's fee, and also pay costs of the suit. They were married in Colorado in 1901. She claims he deserted her last November. The husband is employed by the Los Angeles and Redondo Railway Company.

WOMEN'S CORPORATION. The Land, Sand and Sea Investment Company has incorporated with a capital stock of $200,000, of which $350 has been subscribed. The directors are: Susan M. Sweet, Clara S. Foltz, Anna M. Logan, Los Angeles; Francis A. Waddingham, Riverside; Mary G. Dawes, Long Beach; Della M. Sweet, South Pasadena; and Caroline B. Leonard, San Francisco.

WOMAN GETS DIVORCE. Florence A. Sayers has been granted a divorce from William B. Sayers, on his desertion.

THE INFERIOR COURTS.

TWO MEN FACED BY BAD CHECKS.

ONE LOCKED UP AND OTHER ESCAPES PROSECUTION.

Police Say That Crime of Passing Bogus Paper Is Becoming so Common That It Is Regarded as Mere Matter of Routine—Victims Try for Settlement of Amount Paid Out.

S. Baker was arrested and locked up in the City Jail yesterday on a warrant sworn out by A. J. Munn, a well-known local bank director, who charges Baker with having secured money from him on a worthless check. According to information given out by the police, Baker has passed a number of bogus checks on other persons.

Hardly had this case been attended to in the office of the city prosecutor, before C. E. Howard, a photographer whose name is well known in this city, was brought into the Central station by two detectives on a similar charge. According to the officers, he had floated a number of bad checks and several alleged victims wanted him. But the man who had asked for the arrest on complaint to the detectives' office did not sign a complaint. Howard's friends settled the case.

The crime of bad check passing is getting so common in Los Angeles, according to the police, that merchants take it as a matter of routine. And as a rule these same merchants are slow when it comes to prosecution. The main idea in many minds seems to be settlement of the loss. This accomplished, the affair ends. It is also a matter of record that probation releases from custody are frequent for this offense.

Hits Man With Rock.

Joseph Robertson was arrested on a battery warrant issued by the city prosecutor's office yesterday. Robertson struck a man with a rock. A detective saw the attack and took the assailant to the Central Station with a big crowd at his heels. Though the injured man had vanished the warrant was issued and the officer will prosecute the case.

Boy Confesses Freely.

"I stole then, and I stole before, and I am disgusted with myself," is the way a small boy put his case to Police Judge Chambers. He and companions had robbed a Japanese store three weeks ago, and he had been at the Detention Home two weeks. Now he wants to go to his own home and to school. His confession was so candid and his behavior at the Detention Home has been so good that the young prisoner was released on probation.

Lucky Knife Wielder.

S. Carmona, who stabbed L. Marshal and was arrested, knife in hand, by Patrolman J. W. Murphy, was lucky in pleading guilty to a battery charge yesterday. The prosecuting witness is about to leave the State, and a District Court prosecution would probably result in a heavy sentence. Carmona appeared in Judge Chambers's court on the minor charge yesterday and pleaded guilty. The officer detailed the circumstances—how Carmona ran amuck, knife in hand, thrust his weapon into Marshal's body, then fled with the dripping steel up into the rooming-house where he worked. There the officer disarmed him. The court will pass sentence today.

Mobbed Barber Released.

George Lewis, the barber who was mobbed Wednesday night, will not be prosecuted because Police Judge Chambers refused to issue a warrant on a charge of obtaining money under false pretenses. The city prosecutor's office had concluded it would be impossible to get a conviction. Lewis is cited as one of a number of barbers who have made a practice of extorting as much money as they could from strangers.

"Duplicate" Auto at Large.

A mania for "double 23" would have gotten Edd Braley of Pasadena into trouble had it been possible for the police department to get a complaint. As it all came out, two machines with that number can now travel the city's streets. For some time the department has known that Braley had an auto with the same number as that of Dr. Charles P. Wagner. The latter's motor car is listed properly.

On orders from the patrol captain's office, a Broadway crossing officer "picked up" the Braley auto and its chauffeur. The latter was detained a short time by Capt. Broadhead. The officer sought for a complaint under the ordinance, but could not get it.

SAN FRANCISCO LIQUOR CASE.

L. S. Osgood was yesterday arraigned before United States Commissioner Charles N. Williams in the United States District Court on a charge of selling liquor in San Francisco without a license. He was held under $300 bail for a hearing Friday, September 21.

ANOTHER LIBEL CHARGE.

Charles H. Sievers was held under $1000 bail yesterday by United States Commissioner Williams in the United States District Court, on a charge of sending libelous letters through the mails. Sievers is charged with sending a letter to a man named John Beck, who works for the Los Angeles Brewing Company, on the envelope of which he is said to have written a libel on the Humboldt Brewing Company.

OPEN CAMPAIGN SOON.

Party Leaders Will Begin the Battle in Arizona in a Few Days.

PHOENIX (Ariz.) Sept. 13.—The fall political campaign is to be opened within a few days by Mark Smith, the Democratic candidate for Delegate to Congress, in an address at Kingman. J. P. Dillon and J. H. Robinson of Prescott have been selected chairman and secretary of the Democratic Territorial Committee. On the Republican side, H. B. Tenney, a Tucson banker, has been made chairman of the Territorial Committee, and George Mauk of Phoenix secretary. Will F. Cooper, the Republican candidate for Delegate, is preparing for a strenuous campaign, and will canvass every considerable settlement in the Territory. Both parties are united in their opposition to joint Statehood, the planks concerning it being identical in the platforms adopted.

Two other tickets are expected to be put into the field, one by the Socialists and one by the Statehood League of Arizona, a non-partisan organization, headed by A. C. Baker and C. E. Ainsworth of Phoenix, O. D. M. Gaddis of Kingman, Allen T. Bird of Nogales and ex-Gov. L. C. Hughes and T. F. Wilson of Tucson. A convention of the league has been called, to be held in Phoenix September 17 for the nomination of a candidate for Delegate to Congress. Besides Statehood, the only other plank in the platform to be adopted will, it is understood, favor taxation of mines upon a high basis.

It has been claimed that the Mormons of Arizona will vote for joint Statehood, in the hope of thus being delivered from the operation of the Edmund's Act, covering polygamy. President Andrew Kimball of the St. David stake of the Mormon church, virtually leader of the Mormons in Arizona, declares that this is not so. He says that the Mormons of Arizona will be practically unanimous in their opposition to joint Statehood.

Isaac Barth of Apache county has published a statement to the effect that William J. Bryan has expressed himself in favor of joint Statehood for Arizona and New Mexico. Barth states that in June, 1904, Bryan refused to assist in securing a separate Statehood plank in the platform to be adopted at the Democratic national convention at St. Louis, saying that "You know that I am in favor of Statehood for all the Territories, but if you can get Statehood together with New Mexico, under existing conditions in your Territory, I do not think that you can ask for more than this."

TWO REALTY DEALS.

Fifty-Year Lease on Grand Avenue Provides for Erection of Fireproof Apartments.

A fifty-year lease has been executed by R. A. Rowan & Co., as agents for H. W. Mills, whereby a lot on the east side of Grand avenue, about midway between Fourth and Fifth streets, 78x165 feet, passes into the control of O. L. Johnson and Gail Borden. The lessees will erect immediately on this property an eight-story fireproof and earthquake-proof apartment building, to cost $250,000. The total rentals on this lease will amount to about $250,000. The property at present is improved with a frame cottage.

William Ferguson has sold to Arthur F. Gilmore the southeast corner of Pico and Flower streets, having a frontage of 70 feet on Pico street and 150 feet on Flower street to an alley. There are improvements on the property estimated at a valuation of $20,000, and bringing a rental of $200 a month. The price paid is reported as $50,000. George Diddick represented the seller and McGarvin & Bronson the buyer.

Is free from harmless elements Its alkalinity destroys mouth acid germs. It premeates the entire tooth and mouth structure with its healthy fragrance. A tonic to the gums. SOZODONT is an article of merit. Its popularity of sixty years will attest to that.

Remember SOZODONT.

Special suit sale; $12 and $15 values today... $6.95

MEN'S WARDROBE, 7th and Spring.

Diamonds AND Sentiment

WE KNOW and every one of our customers know that there is more genuine and permanent satisfaction in possessing one of the Brock & Feagans' Perfect Blue White or Extra White Diamonds than in owning Diamonds of inferior grade. Absolute perfection and fine color cost you nothing extra when you buy our "Quality" Gems.

You cannot buy a poor Diamond of Brock & Feagans.

BROCK & FEAGANS
JEWELERS
Broadway and 4th St. Los Angeles, Cal.
Catalog No. 7 free upon request.

4% INTEREST PAID ON TERM DEPOSITS

Security Savings Bank
LARGEST SAVINGS BANK IN SOUTHERN CALIFORNIA

It is a very simple matter to open an account. All you have to do is to present yourself at one of the tellers' windows, and he will supply all the necessary information. One dollar is sufficient for the start. Interest paid on deposits.

TOTAL RESOURCES $16,000,000.00

Safe Deposit Vaults Strongest in the City
H. W. Hellman Bldg. N. E. Cor. Fourth and Spring.

SUNDAY Special today ROASTS

Legs of Lamb .....12c Lb. Choice Veal Roasts.....10c Lb.
No. 1 Rolled Rib Roast 12½c Lb. Pot Roast of Beef .....6c Lb.
6 Lbs. Boiling Beef.....25c

We handle absolutely none but government-inspected meats. Best place to trade—16 ounces with every pound.

Prompt deliveries. Phones—Main 415; Home Ex. 415

Palace Market
Third and Spring Streets

PLATES CROWNS BRIDGE WORK —ONLY— $4.50

To demonstrate our painless methods and superior workmanship. Come at once and avoid the rush. All work guaranteed the very best that can be had anywhere, no matter how much you pay. Cleaning and examination free

Broadway Dental Parlors, 4524 S. Broadway
Also open evenings and Sunday forenoons

"Just Wright" Shoes Look Different Because They are Different

"Just Wright" Shoes are Limited in Price Only—$4. No Limit to Style

For Men

Patent Coltskin Blucher Oxfords, made on a splendid "straight" last. A perfect fitting model for men of conservative taste.

Price $4.00

The JUST WRIGHT SHOE

The quality of "Just Wright" shoes cannot be too strongly emphasized. Made in a factory with an enormous output, they are the product of an organization which has cost years of genius and study. "Just Wrights" are positively the best all around shoes for men sold at four dollars today.

Shoe Stores For All People

"Just Wrights" Shoes are Better Than Others at

G. H. Baker
TWO STORES
451 SOUTH BROADWAY ~ 239 SOUTH SPRING STREET

HOME TELEPHONE

NOTICE

From Automatic Phones,
For Central.....Call
For Information...Call
For Trouble.....Call
For Long Distance.....
.....Call "Long Distance"

Scofield
POPULAR PRICED MILLINERY
849-853 South Broadway

Money Loaned
Open evenings.
Private rooms for ladies.
Reference, by permission, First National Bank.
A. B. Cohn & Brother
273 SO. MAIN ST.

To the Despondent
If you are run down, weak or ailing, if your nerves are all unstrung and you cannot sleep; if you are losing weight or you are aging prematurely, Paine's Celery Compound will cure you or they cost you nothing. Don't you want to look and feel young? 50 cents. Book Free.
AT ALL SUN DRUG STORES

Only $150 to $300
Buys a more healthy home than a $5,000 mansion. Cool in summer, warmed in winter. Built in a number of sizes. Has upper and lower floors. The Walker Cottage, 420 W. 6th.

Dean's
DEAN at 314 South Spring DRUG CO., formerly Dale and Dean.

ECKSTROM WALL PAPER CO.
324 SO. SPRING ST.
DECORATORS-FRESCOERS
Fabricona Dyed Burlaps in all colors

Quarter Sizes an exclusive feature of
REGAL SHOES
THE SHOE THAT FITS
A. S. VAN DeGRIFT, Mgr.
307 S. Broadway, Bradbury Bldg.

Housekeepers! For convenience, economy and choicest foods shop at
Great Eastern
136-138 South Spring St.
MEATS, FRUITS, GROCERIES, CATESSEN

Labor Temple Office Appliances
The Globe-Wernicke Filing System
Grimes-Stassforth Stationery Co.

Trunks
G. U. White
are guaranteed to give good service
228 S. MAIN ST.

We will save you money
Our 64 Page Catalogue
will be sent free on request to out-of-town people
Brock & Feagans
6th and Broadway Los Angeles

SATURDAY, SEPTEMBER

GARDEN FETE WONDERS.

(Continued from First Page.)

screens against the red background were most effective, and Russian samovars and dainty English furnishings were sprinkled in among the papyrus. In the center a wondrous globe was hung down, which shed a softened light over the spot.

Just around the corner one was dazzled by the beauty of the wondrous ice palace, in which Mrs. Arthur Letts and her fair assistants stood. It was a marvelous thing of silvery sheen and blue, from which icicles and snow drifted softly. A great dome surmounted it, and just in the middle a huge bear stood beating a drum. On the counters were all sorts of the dainties, trinkets imaginable with bonbons and sweets within, all the work of the fair hands, which served them. "Homemade candies" was the cry, and so they were. Mrs. Letts was particularly stunning, clad in a satin gown of white with shining diamonds, and best of all fluffy coiffure of puffs and fluffs all in white. Some of the young girls here were fair pictures in their evening gowns and powdered hair, and safe to say, sweets didn't go a-begging.

"What a lovely lady"—this from a man. "Isn't she just sweet"—from a woman, and both were looking at just the most beautiful fairy girl in pink, who entranced beholders into buying flowers, till none she had. This svelt young goddess with shining eyes and raven hair, was Miss Lois Allen, daughter of Judge Allen, and safe to say, she took in the money, and hearts, too,

PEASANT'S ICED DRINKS.

It took the wanderer not long to find that bizarre and fascinating retreat which the art of Mrs. Robert Farquhar made possible in which to sell iced drinks. Led there by that sweet littler the lady herself, one was entranced. Mrs. Farquhar, dressed as a Russian peasant, won much admiration. Tiny red slippers were on her feet, and a skirt of red and white drawn work and a sort of slip over that of the same to up the fetching costume. Her hair in long braids and satin and pearl bonnet on her head gave finishing touches. With a guitar swung over her shoulder, Mrs. Farquhar played and sang about the grounds in the interest of her booth. Once within this pretty place, all made by these same fairies, every bit, even to the painting of the fence, one wanted to stay. A bay-pole effect of Japanese lanterns was above, and a fence wound with greenery and flowers surrounded the booth. Here all sorts and kinds of drinks were served. Just harmless ones, Mrs. Too, Boris of Londonier and Mrs. Farquhar and Miss Marjory Brown danced and sang the gypsy songs of Russia. Miss Brown's costume was the Russian boglin of that of a high-class lady. It was a sort of princesse affair of pale blue silk, with embroidery and smoked waist. Her "kokoshnick" or head dress was of many-colored ribbons wound together and falling over her shoulders. Much beautiful Russian jewelry was on her neck and arms. Miss Ottie Clerk, the charming little violinist, who has been entertaining here, assisted, and was a charming picture in yellow and white costume, with fetching bows in her sunny hair. Mr. De Londonier himself was in the same satin blouse and scarlet sash and high boots of the peasant, and his dancing was wonderful, in motion and grace. Who in the world were the quaint couple many noticed as Mr. and Mrs. Roy Jones, and paid part arm in arm. They were famous, too. Mrs. Jones had donned the peasant costume and her husband looked merry in the gay blouse and trousers of the peasant. They could dance and sing, too, Best of all, Mrs. Treynor, Miss Brown and Mrs. Roy Jones sang the Russian songs with expressive pronunciation. Mrs. Joseph H. Johnson, with her attendants, were also hidden beneath the fluffs of tulled and flowered umbrellas, with which they had surrounded themselves, but they were swooped down upon by a band of admiring women.

MEN ATTRACTED.

The very best place to see the men was beneath a big tree, beside a little booth all aglow with Oriental colors, where Mrs. Rob Rowan and her fascinating assistants sold cigars and cigarettes and anything to smoke, and, of other things, too. Yes, we have everything, for men and ladies, too," said one fair maid, shaking her head. "I had a terrible moment a short time ago." It seems a very proper old lady had found "Miss Brown" selling cigarettes. "Why," she said, "I did not think it of you, the lady. But Miss Brown promptly forgot a cigar fan from her apron and innocently, "Oh, this is all, Mrs. Brown," said she. The lady sniffed at it, and finally purchased; and Mrs. Rowan's reputation was made. Mrs. Rowan's costume was a dream of white Oriental silks, and a "yamack," that most fascinating of veil, kept the curious guessers guessing. Miss Mollie Adelia Brown had a hundred or more years old from the Antimophe. White it was, with gorgeous red embroidery. She, too, wore a flimsy "yamack" and gorgeous pins of emeralds and pearls, manufactured in the Orient.

There was a far cry from cigarette booth in the midway, and the persistent strains of Shamrock Band kept "a-going" until it was impossible to resist. It was a wonderful band, and there were any number of small folk, and grown-ups, too, in its wake. They were all in haywood costumes, though really some of the most stunning callers in town. Nevertheless, more than one girl felt a blush rise as one of these strangers bowed to her. The fleeching would have made Sousa sick with envy, when the wine is flowing and milk, when the wine is flowing, he'd been there. His shock of hair was musical. His suit was meant for a much smaller man, and various seemed to be bursting forth. He had a few medals. There were thirty-six in all. Gorgeous things of gold, rubies and diamonds. James Page and Beachy made excellent criers for the day shows. James was at his best in white-and-red clown suit with white face and red eyes. He was not but a band of small boys fascinated by the antics of this funny one, and it was the wheel of fortune, and it was good sport, too, for everybody there. They were in the cast, too, for Mrs. Roth and Mrs. and Mrs. Jenny Kempton were using to select some of the prettiest girls imaginable. It was a picture and the girls sparkled in their frocks and bows.

THE POPCORN GIRLS.

A little farther and the dainty popcorn girls with Mrs. Morris attracted the attention of all. The booth itself was all made of red and white popcorn and cherry umbrellas. The little girlies in Spanish pictures, with their wide poke bonnets and fancy bows and great baskets of pink tulle and lace, were there was no dearth of customers here either, anxious to be helped. The children flocked to the MacNeil barn and here the Misses Green showed marvelous pictures, of terrible animals and happenings that made the small fry to gasp in mingled awe and admiration.

THERE WAS THE FUN.

Best of all on the pike for real fun was the minstrel show, where a regular riot of laughter emanated, to the distress of the vaudeville stars, it is said. Mr. Frazier, as interlocutor, and Jackson Gregg and Edison as end men, conducted the audience with their really funny jokes. When asked who he was, Mr. Edison responded, "Ah don't know what tells the time. "Evening when it goes wrong and Ah give all the misinformation to the Owens River to the News

"Just Wright" Shoes

Shoes Better vice than Others at

There were papers, one every brought funny strels were Briggs, C. William D. Walker alier. Leo clog dancing A. banjo Le Lano Fern Barr all sorts was pretty Miss Con Spanish gir by her gra gown. A spanned an A shawl, ors, was w form, from twinkling t out in "La dances.

BEAUTI

The Mexic of Mrs. W voted by ma interesting grounds. T right gate, a villion tenti well from several pret floor of the and the wa red-shaded number of chased recen lic by Mrs. from the ed comfortable pies the cosy gay serapes. tered over th esting portra of art of the walls. served at nu the lawn in clusters of bri rated the snow were served b dresses, red s ribbons in the The aroma o meated the at tance around patronage here many people dining hour i evening meet grounds.

Just beyond held court. Th tic booth, sur white columns roof was a nov California. Th with bamboo a kept the palmis from early until Gay, becoming in charge of th

POPULAR

Festoons of v nations, artistic the walk from yards where the strel tents were ticipated the was the most po way of shows. T vious programme tion and early in was packed to th of patient folk w performance, headed by Miss was featured in t Jota Aragonesa Phippa's young Misses Ruth Shep blood, Messrs. L Phippa and Herbe

The marionettes joyable number u of Miss Maude R "Molly Shannon," Around Again, W with the aid of Gunster, Oscar Lynch and Leo Schmidt's dimples gaze of all the you not coyly watchin wink at every beat, as pretty and sang her wont, but there the young women w of her presence. made great hits wi critical audience an blonde wig was spl curled.

Mademoiselle Fran Antoinette, appeare divertisement consi tion of a music box, at the same time hind her." Mlle. su in traveling incogni for the fete patrons "Who is the lady wh and who plays the h band and national a

Mrs. Guy Cochran mond sang Jimmy Po aninny song in black well enough to please Their three pickanin inal brand were wha term "cute." These came on for the ch nuit.

Tom Karl was in evening and sang "Pa ity with the same joy from his cheerful pre remunerative occasi was greeted by a ho of Bostonian days an were recognized Mise more, Maude Elizabet Ridgeway, Helen Tap lett, Helen MacDonal ningham, Edith Herre bridge, Kare Ebbert a Leish. Mr. Karl vari numbers with a bit o

GARDEN FETE WONDERS.

(Continued from First Page.)

screen against the red background were most effective, and Russian samovars and dainty English furnishings were sprinkled in among the papyrus. In the center a wondrous globe was hung from which icicles and snow fell softly. A great dome surmounted it, and just in the middle a big bear stood beating a drum. On counters were all sorts of the dainties imaginable with bonbons and trinkets within, all the work of the pretty maids, which served them. "Homemade candies" was the cry, and so well did they cater, Mrs. Letts was particularly charming, clad in a satin gown of white with flashing diamonds, and best of all a fluffy coiffure of puffs and fluffs and adorable. Some of the young girls there were fair pictures in their even-ing gowns and powdered hair, and safe to say sweets didn't go a-begging. "What a lovely lady"—this from a man; "Isn't she just sweet"—from a woman, and both were looking at just the most beautiful fairy girl in pink, who entranced beholders into buying with every note she had. This svelt little goddess with shining eyes and golden hair, was Miss Lois Allen, daughter of Judge Allen, and safe to say, she got in the money, and hearts, too,

PEASANT'S ICED DRINKS.

It took the wanderer not long to find the bizarre and fascinating retreat where the art of Mrs. Robert Farquhar made possible in which to sell iced drinks. Led there by that sweet little lady herself, one was entranced. Mrs. Farquhar, dressed as a Russian peasant, won much admiration. Tiny slippers were on her feet, and a skirt of red and white drawn work and net of slip over that of the same hue, to the fetching costume. Her golden long braids and satin and pearl band on her head gave finishing touch. With a guitar swung over her shoulder, Mrs. Farquhar played and sang about the grounds in the interest of her booth. Once within this booth, all made by these same fingers, even to the painting of the fence, one wanted to stay. A wondrous effect of Japanese lanterns hung here and there, and a fence wound with vines and flowers surrounded the booth. Here all sorts and kinds of drinks were served. Just harmless drinks, too, Boris de Londonier and Mrs. Farquhar and Miss Marjory Rowan assisted and sang the gypsy songs. Miss Brown's costume was a Russian boglin of that of a peasant lady. It was a sort of tea gown affair of pale blue silk, with full skirt and smoked waist. Her hair or head dress was of golden ribbons wound together and hung over her shoulders. Much Russian jewelry was on her person. Miss Ottie Clew, the talented violinist, who has been a feature here, assisted, and was a picture in yellow and white with fetching bows in her hair. Mr. De Londonier himself in the satin blouse and scarlet trimmed high boots of the peasant, looking was wonderful, in dress and grace. Who in the world was the quaint couple many called Mr. and Mrs. Roy Jones arm in arm. They were not. Mrs. Jones had donned the costume and her husband was in the gay blouse and cap of the peasant. They could sing, too, Best of all, Mrs. Jones Brown and Mrs. Roy sang Russian songs with exquisite intonation. Mrs. Joseph H. Scott, her attendants, were almost beneath the fluffs of tulled and lace umbrellas, with which they surrounded themselves, but which dropped down upon by a host of dancing women.

ALL ATTRACTED.

It was the last place to see the men under a big tree, beside a little booth gay with Oriental colors, where Rob Rowan and her fascinating maids sold cigars and almost anything to smoke, and, other things, too. "Yes, we have cigars for men and ladies, too," she said, shaking her head. After a terrible moment a short one, it seems a very proper old lady found "Miss Brown" selling cigarettes. "Why," she did not think it of you, the dear Miss Brown promptly took a fan from her apron pocket. "Oh, this is all, Mrs. Jones," she cried. The lady sniffed at it, and finally purchased; Miss Brown's reputation was made. Rowan's costume was a study in Oriental silks, and a "smack" that most fascinating, kept the curious guessing. Little Adelia Brown had a hundred or more years old from the Orient. White it was, with rich embroidery. She, too, had a "smack" and gorgeous ornaments and pearls, manufactured in the Orient.

A far cry from cigarette booth to midway, and the persistent Shamrock Band kept "a-going" until it was impossible to resist. It was a wonderful band, and there was a number of small folk, who, too, in its wake. They had a layered costumes, though some of the most stunning were seen. Nevertheless, more than one got a blush rise as one of the strangers bowed to her. Sousa would have made a face when the wine is flowing there. His shock of hair. His suit was meant for another man, and various parts of him to be bursting forth. He was padded. There were thirty-seven gorgeous things of gold, and diamonds. James Page and Boris made excellent criers for the shows. James was at his best in a sad-red clown suit with white and red eyes. He was followed by a band of small boys fascinated by the antics of this droll. The line was the wheel and it was good sport, too, for everybody there. They were so gay, too, for Mrs. Roth and Mrs. Jenny Kempton made a point to select some of the most girls imaginable. It was a day and the girls sparkled in their best bows.

POPCORN GIRLS.

Not far from and the dainty booth with Mrs. Morris presided the attention of booth itself was all made of white popcorn and cherry ribbons. The little girlies in their pictures, with their bonnets and fancy bows and ribbons of pink tulle and lace, there was no dearth of them here either, anxious to serve. The children flocked to the Bluebell barn and here the show showed marvelous pictures of terrible animals and things that made the gasp in mingled awe and fear.

THERE WAS THE FUN.

Right on the pike for real entertainment show, where a storm of laughter emanated, was one of the vaudeville booths, with Mr. Frazier as host and Jackson Gregg and Boris as end men, convulsing with their really funny jokes. When asked who he thought responded, "Ah Sin," which tells the "Evening Herald" goes wrong and Ah Sin is the misinformation Herald to the News

There were hits on the local papers, on the Barlow fete and nearly every one in it, and Frank Brown brought down the house with his very funny singing of "Nobody." The minstrels were: Frank Brown, Clark Briggs, Charlie Edson, Harry Scott, William H. Lott, Harry Lott, John D. Walker, Mr. Bowles and Mr. Frazier. Leo De Lano did some fancy clog dancing and was much applauded. A banjo quartette consisting of C. S. De Lano and Misses Gladys Grosse, Fern Barr and Cora Glass furnished all sorts of good music. Anyway it was pretty fine.

Miss Conchita Sepulveda was a lovely Spanish girl in a costume worn twice by her grandmothers as a wedding gown. A hundred and fifty years it spanned and all of shimmering gold. A shawl, worked with glowing colors, was wound about the lithe young form, from which pink ruffles hid the twinkling toes, which danced in and out in "La Cachuca" and other graceful dances.

BEAUTIFUL COFFEE BOOTH.

The Mexican coffee booth, in charge of Mrs. Walter Jarvis Barlow, was voted by many the most beautiful and interesting of all the booths on the grounds. This booth is near the right gate, and is in the form of a pavilion twenty feet long. It is raised well from the ground, and contains several pretty French windows. The floor of the booth is carpeetd in red, and the whole is softly lighted with red-shaded electric bulbs. A large number of Mexican souvenirs, purchased recently in the southern republic by Mrs. Barlow, were festooned from the edge of the roof, and the comfortable wicker chairs which occupies the cosy corners, were spread with gay serapes. Mexican rugs were scattered over the floor, and several interesting portraits and pictures typical of art of the country adorned the walls. The refreshments were served at numerous small tables on the lawn in front of the pavilion, and clusters of bright red geraniums decorated the snowy damasks. The patrons were served by pretty maids in white dresses, red satin boleros and coiffure ribbons in the Mexican national colors. The aroma of delicious coffee permeated the atmosphere for some distance around this booth, and the patronage here was flatteringly large, many people having postponed their dining hour in order to take their evening meal on the pretty fete grounds.

Just beyond the coffee booth, Cleo held court. The scar occupied a rustic booth, supported by four large white columns and the palm-thatched roof was a novelty typical of Southern California. This booth was hedged with bamboo and palms, and patrons kept the palmist busy telling fortunes from early until late. Mrs. Gilbert T. Gay, becomingly gowned in red, was in charge of this attraction.

POPULAR VAUDEVILLE.

Festoons of vari-colored flags of all nations, artistically strung, brightened the walk from the lawns to the rear yards where the vaudeville and minstrel tents were arranged. As was anticipated the vaudeville performance was the most popular attraction in the way of shows. The success of the previous programme was strong in tradition and early in the evening the tent was packed to the doors while a crowd of patient folk waited for the second performance. The programme was headed by Miss Lottita Corella, who was featured in the Spanish dance, La Jota Aragoneza. Assisting Mrs. Phipps's young daughter, were the Misses Ruth Shepherd, Rachael Youngblood, Messrs. Leroy Swaine, John Phipps and Herbert Lewis.

The marionettes gave a highly enjoyable number under the leadership of Miss Maude Reese Davies, who sang "Molly Shannon," and "Waltz Me Around Again, Willie," most feelingly with the aid of Messrs. Frederick Gunster, Oscar C. Schmidt, Leigh Lynch and Leo Youngworth. Mr. Schmidt's dimples held the fascinated gaze of all the young ladies who were not coyly watching Mr. Youngworth wink at every beat. Miss Davies looked as pretty and sang as charmingly as is her wont, but there were reasons why the young women were almost oblivious of her presence. Those young men made great hits with a very large and critical audience and Mr. Youngworth's blonde wig was splendidly twisted and curled.

Mademoiselle Frangipanni, christened Antoinette, appeared in "her original divertisement consisting of an imitation of a music box, playing two pieces at the same time with her hands behind her." Mlle. succeeded very well in traveling incognito and the question for the fete patrons to guess today is, "Who is the lady who is wrong side to and who plays the hornpipes with one hand and national airs with the other?

Mrs. Guy Cochran and S. F. Hammond sang Jimmy Powers' famous pickaninny song in black face and sang it well enough to please the most critical. Their three pickaninnies of the original brand were what the women folks term "cute." These little black folk came on for the chorus in robes de nuit.

Tom Karl was in good voice last evening and sang "Patience" for charity with the same joy which emanated from his cheerful presence upon more remunerative occasions. Mr. Karl was greeted by a host of old friends of Bostonian days and in his chorus were recognized Misses Beatrice Wigmore, Maude Elizabeth Richards, May Ridgeway, Helen Tappe, Bessie Bartlett, Helen MacDonald, Annie Cunningham, Edith Herron, Kitty Walbridge, Kare Ebbert and Nettie MacLeish. Mr. Karl varied the singing numbers with a bit of repartee and nonsense verse of the present-day style and Miss Richards, in a soft blue silk gown and shining crown which well set off her striking beauty, sang the short contralto parts with a prima donna's art. Miss Ridgeway had most of the spoken lines and short solo parts were meted out to Miss Tappe and Miss Wigmore. The costumes were of the old Greek style and the setting of the piece was good.

Lillian Burkhart's cheerful, smiling presence was greeted with vigorous applause from warm-hearted admirers who recognized in the artfully impersonated beach gossip the pernicious type of woman who is frequently met at summer resorts.

MEXICAN DANCES.

The Spanish children's old Mexican dance was especially interesting in that it was danced by typically Mexican children of the best families. In this number, La Sombrero Blanco, the following little folks appeared: Czarina Yberri, Amelia Yberri, Herminia Yberri, Sara Torres, Julia Wolf y Guzman, Maria Monteverde, Ofelia Monteverde, Ema Rambler y Carillo, Margarita Goodman y Beltsam, Carmelia Tapia, Rosa Smith y Rodriguez Ines Smith y Rodriguez.

Beyond the minstrel tent was the midway, to which patrons were lured by the Great Imperial Shamrock Bank. Here were programmed the great handcuff manipulator, Max Asher, whose agility in ridding himself of the shackles of the law is truly remarkable. The chief of police stands in awe of this man, who has never found but one pair of handcuffs which he cannot remove and those are in the possession of the Federal government. This wonder of wonders has been imported for the midway by Mrs. W. B. Cline, who always presents a cabinet mystic of great renown. Sharp and Flat, the musical wonders, hypnotists of world-wide reputation, Wheeler and Wilson, the stitch dancers, and others whose arts feeble words cannot describe.

The fish pond possessed the usual attraction of the game of chance and here with Mrs. John D. Foster superintending, young and old drew prizes of various sorts and kinds.

The shadow theater, with James Page as a pierrot to lure the moneyed folk, was skillfully arranged to draw those who had previously thought that there was not much in the way of shadow picture making that they did not know. Here were shown bears, elephants, rabbits and all the monsters of earth and sea and others plucked full-fledged, from the imagination.

UNCLE SAM BOOTH.

The ice-cream booth was an Uncle Sam booth and the plot which the dispensers of the cold stuff had fenced in was presided over by John North, garbed in the traditional costume of the lanky representative of the greatest nation of the western hemisphere. Mrs. E. B. Millar was in charge here and her assistants wore white dresses with decorations of red, white and blue, while red geraniums brightened the cloths. Mrs. S. C. Hubbell, Mrs. I. N. Van Nuys and Mrs. Haynes were also in Mrs. Millar's booth.

In the photograph booth one found great bargains for the day when photographs usually sell at from $10 to $20 a dozen. Here were to be had fine tintypes, with large heads and small bodies or vice versa, or even as nature made one, for a ridiculous price. Mrs. A. F. Morlan counted the profits here.

The booth in which subscriptions and life memberships in the Barlow Sanatorium were taken was presided over by Mrs. Daniel Murphy. This was cosily fitted up with red rugs and draperies and fresh leaves of the great register were turned often enough to keep Dr. Barlow happy.

ACTRESS STRIKES OIL.

Miss Gertrude Coghlin Invests Judiciously in Texas and Multiplies Her Money.

[BY DIRECT WIRE TO THE TIMES.]

BOSTON, Sept. 14.—[Exclusive Dispatch.] Gertrude Coghlin, the talented young actress who has made such success in the part of Shirley Rossmore in the "Lion and the Mouse" at the Park Theater, has through a modest speculative venture made a good-sized fortune in Texas oil lands.

Recently an old friend of her father, the late Charles Coghlin, gave her a tip concerning hitherto undeveloped oil fields in Texas. On the strength of this advice she invested her total earnings of last season in land at rock bottom figures. The land proved up oil liberally and of superior quality.

She has already refused an offer of ten times its cost and now is negotiating with Houston capitalists for the sale at a large figure.

She says she will be able to gratify her fondest ambition, and stage some of her father's best plays in the near future.

Important Announcement.

There will still be reduced rates for the round trip to some points via the Gould system. The Denver and Rio Grande and Texas and Pacific R.R. Our lines show you the grandest scenery and has splendid through car service. Our office is at 250 South Spring st., opposite the Orpheum Theater.

Omar Khayyam.

Tomorrow (Sunday) evening at 7:45, Burt Estes Howard will give a lecture on "Omar Khayyam," at the Church of the Unity, 925 S. Flower. On September 23, the choir will sing the song cycle, "In a Persian Garden." Seats free. Collection only.

A new 5-room close in house for only $300 cash and $20 monthly installments; price $1850. Own your home and at the same time benefit by the increase in the value of the property which is sure to follow.
JONES & RYDER LAND CO.,
344 West Third street.

ROYAL Baking Powder

ABSOLUTELY PURE

Healthful cream of tartar, derived solely from grapes, refined to absolute purity, is the active principle of every pound of Royal Baking Powder.

Hence it is that Royal Baking Powder renders the food remarkable both for its fine flavor and healthfulness.

No alum, no phosphate—which are the principal elements of the so-called cheap baking powders—and which are derived from bones, rock and sulphuric acid.

ROYAL BAKING POWDER CO., NEW YORK.

LOWMAN & CO.
131 SOUTH SPRING ST.

New Fall Clothing Now Ready
$15, $20 and $25 Suits

End of the week Specials
Men's Underwear at Cut Prices
37½c, 87½c, $1.50, $2.50

All Lots One Price $90 Per Lot $4 Down $4 Per Month No Interest No Taxes

Free Ride to Redondo Every day—By Electric Line—Every twenty minutes—Come one! Come all! Get your Free Electric R.R. tickets at our office 124 South Broadway—Ground floor Chamber of Commerce Bldg—$4—Down—$4—per month—No Interest—No Taxes—$90 per lot

Join the Rush to Redondo where Two Millions have already been expended in substantial improvements and over a million is now being expended in addition there to. The Grandest Success of the Season—Everybody delighted—Lots are selling fast—Don't delay. The Beautiful Redondo Villa Tract.
Only $90 per lot $4 down $4 per month—No interest—no Taxes.

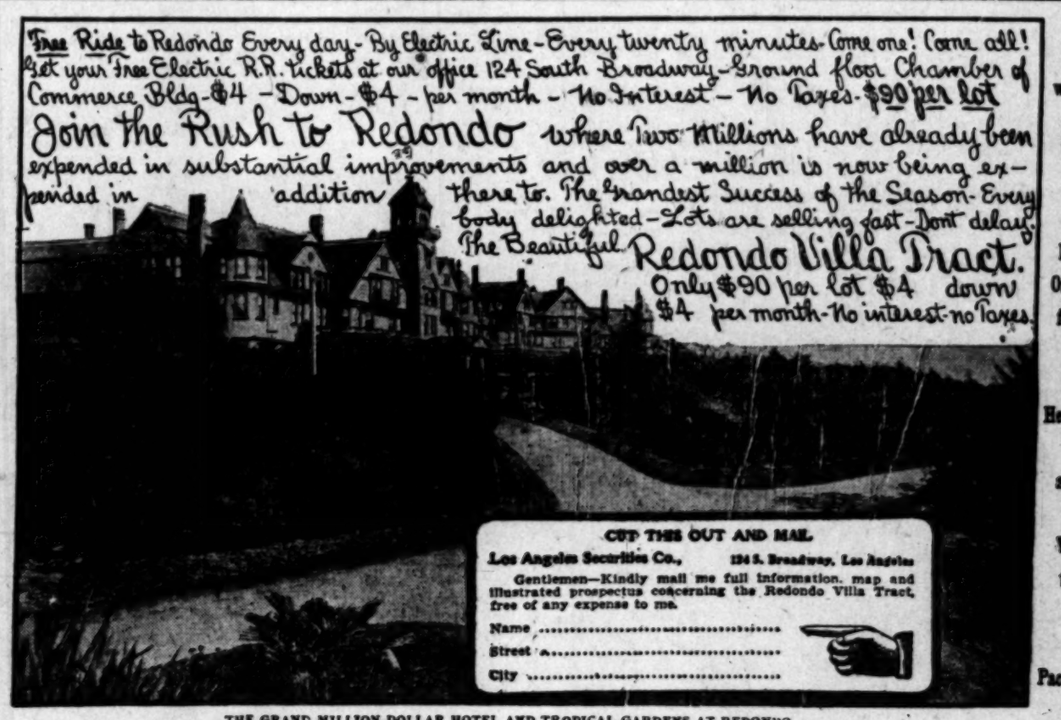

CUT THIS OUT AND MAIL.
Los Angeles Securities Co., 124 S. Broadway, Los Angeles
Gentlemen—Kindly mail me full information, map and illustrated prospectus concerning the Redondo Villa Tract, free of any expense to me.
Name .....
Street .....
City .....

THE GRAND MILLION DOLLAR HOTEL AND TROPICAL GARDENS AT REDONDO.

Three electric railroads are now being built to Redondo. The Redondo Villa Electric Railroad now under construction. Actual work has commenced on Mr. H. E. Huntington's $1,250,000 electric power house at Redondo.

Buy where the Air is the Pure Ozone from off the Health Restoring Waters of the Pacific

Los Angeles Securities Co.

124 South Broadway, Los Angeles, Cal. Ground Floor Chamber of Commerce Building
Telephones: Main 3379, Home 5339.
Incorporated Under the Laws of the State of California.

Plenty of pure water at only 7½ cents per 1000 gallons. Electric light and electric power now on tract furnished by Edison Electric Co.

No Trouble to Answer Questions. References: Consolidated Bank of Los Angeles and our many satisfied customers.
Office open every night during week days from 7 to 9 o'clock to accommodate those who cannot come during the day.

ALHAMBRA ACRES

The Finest Acreage Home Tract in the Beautiful San Gabriel Valley

All City Comforts with Country Pleasures
Surrounded by Beautiful Homes

85c Gas.
Electricity.
Telephones.
7c Car Fare.
Rapid Steam and Electric Transportation.
$50,000 High School.
Graded Schools.
Churches and Societies.

Rich Loam Soil.
No Adobe or Clay.
Pure Mountain Water.
Full Bearing Orange Groves.
Full Bearing Vineyard.
Glorious Views of Mountains and Valley.
8 Miles from Los Angeles.

Streets Graded and Oiled. The Best Cement Curbs, Walks and Gutters.

Large Lots 90x215 to 100x350

Prices $500 to $1000

EASY TERMS
Free Car Tickets

THE TRACT TO SEE. SEEING IS BUYING.

ALHAMBRA
Alhambra Realty Co.
Succeeding Northup & Peck
8 East Main Street

PASADENA
J. B. Ulrich
310 Summit Ave.

THE TIMES-MIRROR COMPANY
H. G. OTIS....President and General Manager.
HARRY CHANDLER.....Vice-President and Assistant General Manager.
MARIAN OTIS-CHANDLER...Secretary. ALBERT McFARLAND...Treasurer.
PUBLISHERS OF

Los Angeles Daily Times

Daily, Weekly, Sunday and Weekly Magazine | Vol. 50. No. 103. | Founded Dec. 4, 1881. Twenty-fifth Year
EVERY MORNING IN THE YEAR

NEWS SERVICE:—Full reports of the Associated Press, covering the globe; from 250 to 20,000 words transmitted daily over more than 20,000 miles of leased wire.
TERMS:—Daily and Sunday, including Magazine Section, 75 cents a month, or $9.00 a year; Daily without Sunday, $7.50 a year; Sunday, $2.50; Magazine only, $2.50; Weekly, $1.50.
TELEPHONES:—Counting-room, Subscription Department, Editorial Rooms, City Editor and Local News Room, Sunset Press 1; Home, ask for THE TIMES.
AGENTS:—Eastern Agents: Williams & Lawrence, Tribune Building, New York; 1224 Marquette Building, Chicago; Washington Bureau, 46 Post Building, telephone 1247 Main, where the latest copies of The Times may be consulted. San Francisco office, Midway Building, Market street, between Third and Fourth.—Arthur L. Fish, Representative.
SWORN CIRCULATION:—Daily net average for 1898, 18,901; for 1897, 19,234; for 1898, 20,121; for 1899, 22,731; for 1900, 24,758; for 1901, 28,448; for 1902, 30,930; for 1903, 30,840; for 1904, 37,702 copies; for 1905, 43,150. Sworn daily average for every day of the first six months of 1906, 51,594 copies; Sunday average for same period, 71,820 copies.

Yesterday's Regular Edition 61,725

THE TIMES has a larger regular bona-fide circulation than any local rival. It circulates widely among the intelligent, industrious, substantial, forehanded classes. The greatest volume of business advertising, the finest display, the best classifications, the largest results to advertisers.

Offices: Times Building, First and Broadway

Entered at the Los Angeles Postoffice for transmission as mail matter of the second class.

PART II: EDITORIAL, LOCAL AND BUSINESS SECTION

Pen Points

There's no denying that Tobias Earl and Dan Burns make a strong team.

In these piping days of prosperity, a syndicate too often proves to be a skindicate.

The world is rapidly coming to the point where it acts first and thinks afterwards.

It doesn't speak very well for politics that nearly every man who goes into it does so against the wishes of his wife.

If it be true that Dan Burns has really reformed, we can see no reason why the light should be kept burning any longer.

Just about the time the country was getting back to a certain decency of conduct this old "Town Topics" business crops up again.

The difference between a statesman and a politician is that the statesman gets an office with a salary that scarcely pays his cigar bills.

Perhaps the reason torch lights have been abandoned in political campaigns is because office seekers now prefer to work in the dark.

He being rather a nice young fellow, it is to be hoped that "Teddy" Bell will not allow his defeat in November to sour his disposition.

No assurances have yet been received from Pino Guerra that he will surrender, even if he has to conduct the insurrection single-handed and alone.

There are some people in this world so optimistic that they expect to see the day when a drunkard who has reformed will not go around boasting about it.

Since the Maine election every candidate for Congress in the United States is sweating under the deadly fear that he will be indorsed by Sam Gompers.

Whatever else may be said there can be no dispute concerning the fact that Mr. Bryan has returned from Europe with an increased supply of platitudes.

Perhaps the reason why so many politicians desire to be State Printer is because the place has for a long while been regarded as a good-paying "job" office.

If the mere appearance of an American warship can bring about peace in Cuba, it might pay to keep one anchored in the harbor of Havana all the time.

It seems that as far as young Mr. Stensland is concerned he has no intention whatever of killing a fatted calf to celebrate the return of his prodigal father.

Bryan's reply to Sullivan is weak, to say the least. Roger not only has the best of the talk, so far, but he has the additional advantage of being in possession of the goods.

No doubt the main reason why the Sultan of Morocco gave Stensland up so willingly was owing to the fact that he has too many of the same kind of people on his hands already.

It is to be hoped that if Thomas F. Ryan secures control of the rubber industry in Africa he will take it out of the trees and not out of the natives, as King Leopold has been doing.

It may safely be laid down as a good maxim in politics that a Republican ought to have a stronger reason for bucking his party than the mere fact that he has been asked to do so by a Democrat.

Among the radical changes that have taken place in the world during a generation past, the fact may be cited that most of the milkmaids who used to figure in romance may now be found clerking in dry goods stores.

While considerable dependence must be put in the man behind the gun, as a matter of course, still the public is beginning to wake up to the fact that it is also worth while to keep cases, more or less, on the man behind the bank.

One of the strangest things going is the presence of mirrors in a barroom. One would naturally suppose that the proprietors of such places would be afraid of nothing so much as the possibility of their patrons seeing their own reflections any time after the third round of drinks.

Heaven forbid that we should raise our voice against patriots who have taken up the sword to defend and maintain their civil rights, but the more we are able to learn concerning this Cuban insurrection the more we are convinced that it is the work of a lot of lazy loafers who want to get hold of the offices in order to live without work.

Hearst says the fight is between Gillett and Langdon for the Governorship of California. Not so. If there is to be a fight it will be between Bell and Langdon as representatives of different Democratic factions. Mr. Gillett is a Republican and has no fight on his hands. All he has to do is to preserve a placid serenity and take the office when the time comes.

ELECTING U. S. SENATORS.

Although it is possible to secure the direct election of United States Senators by popular vote only through an amendment to the Constitution, practically the same result can be attained indirectly, and it has been so attained in several States of the Union. The details of procedure vary somewhat, but the result is essentially the same—the election of Senators by the expressed preference of the people, instead of by the juggling methods known to venal legislators and to the corruptionists who debauch them. The Philadelphia Press ventures the prediction that "in six years a majority of the Senate in Washington will be made up of men owing their seats, not to the manipulation of State Legislatures, but to a majority at a party primary or at a regular State election."

The Constitution provides that United States Senators shall be chosen by the Legislatures of the several States, and to make the election of a Senator valid, it is necessary for the Legislature to go through the form of a ballot. But the members of State Legislatures are chosen by direct vote of the people, and it is within the power and province of the latter to designate, in such manner as they see fit, their choice for Senator. The people can best express their preferences at the party primaries. They can make sure that State Senators and Assemblymen shall be elected who will respect the expressed preferences of the people. They can make the verdict of the primaries so emphatic (as they did recently in Illinois) that members of the Legislature will not dare to go counter to it. In some of the States the question of the Senatorial succession has been submitted to popular vote at a regular State election. The popular verdict is not binding, of course, until it has been indorsed by the State Legislature. But few Legislatures will presume to turn down a candidate who has received the popular indorsement. Members who should attempt such a thing would soon be taught the folly of it through the public displeasure which would be visited upon them.

Members of the Electoral College are now "appointed," as the Constitution provides, by each State. The manner of appointment is left to be determined by the Legislatures of the States. By common consent the "appointment" of electors is now determined by popular vote, through nominations originating in the primaries. Other methods of "appointment" were tried in the earlier days of the republic, but were gradually discarded in favor of the present system. It was originally intended that the President and Vice-President should be chosen by the Electoral College, each member of that body voting individually and according to his own judgment, preference or prejudice. Adherence to this plan would have taken the choice of President and Vice-President out of the hands of the people, and would have conferred the responsibility upon the Electoral College. There is no provision of the law nor of the Constitution today which could prevent a Presidential elector chosen by the votes of one party from voting in favor of an opposing party for President or Vice-President. But public opinion, which makes and unmakes laws, is stronger in the ultimate than the laws, which are only a mode of its expression. An elector who should thus violate his obligations to the party which selected him would be the object of universal public condemnation, and would be crowned with unending infamy.

So, when the people of a State have expressed by ballot their choice for a United States Senator, the Legislature of such State, by the most potent of moral obligations, stands bound to ratify the choice, although it is not bound by any law to do so. In choosing a Senator in accord with the expressed popular will, it recognizes the sovereign authority of the people to dictate the choice. The people are the ultimate source of all powers of government, and their right to dictate the selection of all public officials may not logically be questioned.

In the absence of an amendment to the Constitution authorizing the election of United States Senators by direct vote of the people, the methods above outlined have been adopted with success in several of the States. Senators have been designated by party primaries (the "election" by Legislatures being merely perfunctory) in Virginia, South Carolina, Georgia, Florida, Alabama, Mississippi, Louisiana, Texas, Arkansas, Tennessee and Kentucky. Oregon practically elected a United States Senator last summer. In other northern States the popular will has found, or will ultimately find, controlling expression in the choice of Senators. The Illinois primaries issued a mandate for the reelection of Senator Cullom. In Michigan the Republican State Convention demanded recognition of the popular will. In Iowa, in Wisconsin, in New Hampshire, in Vermont and in other States the movement has gained much momentum.

This movement is not partisan. Both of the great political parties stand committed to its indorsement, through resolutions adopted by their conventions, and through the voice of the press. Agitation in favor of the movement is going on in nearly every State, and it is freely predicted that it will "sweep the country." After the custom of thus enforcing the popular will shall have become general, it will probably not be difficult to secure the ratification of a constitutional amendment by three-fourths of the State Legislatures, establishing this great reform upon a permanent basis.

Perhaps it may not be possible to eradicate all fraud in connection with the election of United States Senators. Not infrequently frauds are perpetrated in the election of Congressional Representatives and other officials by popular vote. But there can be no reasonable doubt that the election of Senators by popular vote would reduce to a minimum the possibilities of fraud. This would indeed be a long step forward.

AGITATORS AND WRECKERS.

Poor San Francisco! After suffering an unparalleled disaster, through earthquake and fire, with their terrible accompaniments of loss and suffering, she is now the victim of an even greater affliction. She harbors within her boundaries a swarm of pestiferous agitators of all sorts, whose pernicious activity precludes peace and preys upon prosperity. These vampires, inspired by motives most desperate and damnable, make it a business to stir up industrial strife, create social disturbances and business troubles, seek to wreck banks and keep the city in a ferment of unwholesome excitement most of the time. Just now, more than at any time in the past, San Francisco needs social calm and industrial peace, in order that the gaping wounds of her recent great calamity may be healed, that hope may spring up where despair has held sway, and that a new and grander city may be builded upon the ruins of the old. But the agitators who infest San Francisco seem to be determined that these much-desired benefits shall be withheld. The recent strike on the United Railroads was of their making. The foolish and abortive run on the Hibernia Bank was undoubtedly at their instigation. They have a spite against capital and seek in every way to embarrass those who have it in safe keeping. Future disturbances without number will be incited by them, to the detriment and the bedevilment of the city upon which they prey and batten.

So long as these meddlers are permitted to ply their evil vocation, so long will the people of San Francisco fail to realize their great possibilities for advancement; so long will they lag in the wake of genuine progress.

As The Times has pointed out, the future of San Francisco rests principally with San Francisco herself. Her most serious mistake has been in allowing these noxious vermin to gain a foothold and a point of vantage. Their evil influence must be destroyed or they will destroy San Francisco. The Golden Gate city cannot be healthy and prosperous so long as she nurses this cancer in her bosom. It must be cut out, root and branch, before the scar can be healed. San Francisco is quite equal to the performance of this excision if she has the courage to put the knife in deep enough.

NO UNIONS FOR UNCLE SAM.

The order recently issued from the office of the Postmaster-General, forbidding postal employés to organize unions eligible for affiliation with the American Federation of Labor, is in no sense a surprise. It is in accordance with instructions formerly issued by the President (in the case of mail carriers) in accordance with the President's well-known and well-defined views on the subject, and in accord with common sense. For reasons which must be apparent to any person of ordinary perception, the organization of unions in any branch of the public service cannot safely be tolerated by the government. This is true, not only in the case of the general government, but in all forms of public service.

The introduction of unionism into the national government would very soon destroy the efficiency of the service, and would lead to most disastrous and demoralizing results. "No man can serve two masters." When a man takes the union oath, he agrees to support the union which he joins in preference to any and all other organizations. He virtually foregoes his loyalty to the national government and the flag which represents it. He transfers his primary allegiance from his country to his union, and in effect agrees to serve the interests of the latter in preference to those of the former, in case a clash of authority should come. Some unions as it is well known, refuse to allow their members to serve in the militia, which is maintained for the public defense, and a violation of this unpatriotic rule has often led to expulsion from the union.

Discipline and obedience of orders are absolute essentials of an efficient public service. In order to maintain discipline it is necessary that there shall be no division of authority. Unionization of the public service would at once bring about a serious division of authority. Unionism is a modified form of autocracy. With government employés organized into unions and affiliated with the American Federation of Labor, the question would speedily be raised whether the men engaged in the public service would owe superior allegiance to the national government, with the President at its head, or to the American Federation of Labor, with Czar Gompers as its supreme authority. Can any loyal American citizen doubt what the answer to such a question should be?

There is another and an equally potent reason why the organization of government employés into unions must be strictly prohibited, for the good of the service and the benefit of the public. The primary purpose of the government service in all its branches is to serve the public. It should not be necessary to say that by the public is meant all of the people, not that small proportion of the people who is organized and associated together into trades unions. The public service is supported by the people and for the people. Its employés should be of the people, not exclusively of a secret organization, and they should be willing to serve the people impartially. Does anybody suppose that if all government employés were trades unionists they would serve the people faithfully and impartially? Trades unionists are not, as a rule, given to the exercise of any very tender solicitude for persons outside of their organizations, upon whom they are, indeed, very fond of bestowing the elegant and euphonious sobriquet of "scab."

Unions are essentially secret, oath-bound organizations, formed for the selfish purpose of benefiting the few persons who belong to them at the expense of the many who do not. In the postal service there would be infinite opportunity for members of the union to harass, annoy and injure the non-unionist, by delaying the mails, by "losing" important matter, by intercepting letters, and by committing surreptitious acts without number which would cripple the service in times of greatest need. Unionists have shown, in times past, that they are none too good to commit any offense against law and decency in order to carry out their conspiracies against the public. It is not at all likely that to place them in control of the public service would make them any better.

As a matter of course, if the government employés were organized into unions there would be strikes. Unions without strikes would be anomalous. When these unions should see fit to go on a strike, the strike would be against the sovereign power and authority of the United States. The would thus place themselves in the position of avowed enemies of the government, and this would be neither more nor less than rebellion, which the government would be obliged either to suppress or yield to. In the one event, the union would be wiped out of existence in the first battle. In the other event (which is supposable only in a hypothetical sense) the union would become the government, and the United States would cease to be a republic.

STRICT NEUTRALITY.

"Strict neutrality between the warring factions, and with every precaution to protect American interests," is announced as the policy to be pursued by the United States in relation to the uprising in Cuba. This, it is clear, is the wisest, and perhaps the only logical course to be pursued at the present juncture. Consistently with the policy indicated, the President has ordered the withdrawal of all forces from Havana save such as may be accommodated in the American legation, and which remains as a legation guard.

Very properly, the government at Washington is preparing for eventualities, and it will be ready to meet any emergency that may arise. But it would manifestly be bad policy for the government to intervene at this time, as between the belligerents. We could not logically intervene on behalf of the insurrectionists, if we desired so to do (which we do not,) for that would be an act of the utmost unfriendliness toward a friendly government. Neither could we, with good grace, offer aid to the Palma government; for by so doing we should lay ourselves open to the charge of supporting by force a government distasteful to a considerable proportion of the Cuban people.

Everybody must deplore the conditions prevailing on the island, and the hope is general that peace and order may soon be evolved from the existing chaos. But it does not appear, at the present, that the government of the United States is called upon to do more than to protect its own interests. This it will certainly do, whatever may happen. Conditions may arise which will demand the presence of United States forces, in a pacificatory capacity, but such conditions have not yet arisen. In any event, we may safely trust the President to do the right thing in the premises, and to do it at the right time.

THE OLD IDEAL AND THE NEW.

THE ABANDONED MINE.

We clambered up the mountain side
and finally we neared
A spot where as a tunnel an abandoned mine appeared,
And there we fell to musing of the shattered hopes and dreams
Exemplified by this rude place of tumbled, rotting beams.

"Ah," we observed, "no doubt this is the grave of one man's joy;
Here lies the golden future that he longed for, for his boy;
Here, where he found no golden ore, he left the peace and ease
That he had planned for his good wife, her sunset hours to please.

"In this lone spot, mayhap, he left the jewels he had thought
To place upon his daughter's arms, the bracelets deftly wrought,
The silken gowns and all the things fit for her loveliness—
One day he saw them buried here, to his brave heart's distress.

"Aye, more than that. Here lies the home that he had meant to build,
The place of comfort, with the richest, rarest paintings filled,
The wide verandas, and the walks where wondrous summer blooms
Should shed the gentle blessings of their marvelous perfumes.

"All, all is dead," we wept, and turned and looked across the vale
Nor saw the drifting vapors, nor the white, white clouds asail
Upon the sea of heaven, nor the shadows flung along
Where purple peak and crimson crag seemed as a frozen song.

We wept, and all the others wept. We thought about the man
Who dug and delved and dreamed until he saw his shattered plan.
"Here mourning pines," we sighed, "as plumes of sombre grieving wave
A silent requiem above his hopes and dreams—this grave."

And then a grizzled person, with a silk hat on his brow,
With diamonds and jewelry stuck on just anyhow,
Came edging to us with a smile, and said "Excuse me, friend,
But if you call this here a mine, I don't quite comprehend.

"This is my claim, this mountain side, from where those dead trees lie
To where that eagle bumps hisself against the bending sky,
And all of it is full of gold, and just around the bend
You'll come across the shafts and works where we do things, my friend.

"There ain't no buried hopes in here, there ain't no shattered dreams—
This hole here in the hillside ain't exactly what it seems;
It's something I fixed up here when I first climbed up to dig—
A sort of dugout pigpen where I kept and fed the pig."

WILBUR D. NESBIT.

[Copyright, 1906, by W. D. Nesbit.]

Bride (tenderly:) We have fully twenty minutes before the train comes when we must bid one another farewell—isn't that nice?

Bridegroom: Capital—we can go into the station restaurant and eat something together.—[Wiener Salonwitzblatt.

Visitor: What, the youngster going to bed already?

Mother: Yes, he always goes early—at 6 o'clock he has to be up to fetch his father's first jug of beer.—[Wiener Caricaturen.

Kid: Say, father, give me a ha'peany. I want to buy an orange of that man outside.

Mr. Stingy: Go out and make faces at him, my son; maybe he'll throw one at you. —[Ally Sloper.

WHAT'S SAID IN SAN FRANCISCO.

[SPECIAL CORRESPONDENCE OF THE TIMES.]

SAN FRANCISCO, Sept. 13.—Even our officials, callous as they have been in the past, are awakening to the fact that something has to be done to check prevailing crime in order to have citizens continue to live here, and to get others to come, so a Supervisor has introduced a resolution to increase the police force. Its preamble contains the following significant language: "It appears from the public press and from the records on file in the office of the Chief of Police that at this time the city is at the mercy of criminally disposed and lawless characters and the burned district is without the requisite lighting for the protection of citizens." The resolution instead of being acted on at once was referred to a committee its author begging that it be not "held up" there.

While one police commissioner has been away for some time on political errands and another is enjoying an extended pleasure trip in the East a number of indignant property owners have been trying to get the commission to revoke the license of a notorious saloon-keeper who has a disreputable resort close to the Girls' High School and the Hamilton grammar school. The liquor dealer who is an ex-prize fighter lends excitement to the neighborhood frequently by getting drunk and beating the women inmates. He is very apt to continue in business at the old stand as he has a strong political pull, and is generally a prominent administration delegate at local conventions.

After months of unnecessary delay the Supervisors have at last consented to grant an overhead trolley franchise to the Presidio and Ferries Railway. Ever since the fire the thousands of residents in the extreme northern section of the city have been without railway transportation and they have suffered great personal inconvenience as well as depreciation of property values. An application for a trolley franchise was put in long ago, but was held up on the ground that the railmakers were uncertain that the railway company had a live franchise. It is hoped that the cars will be running next year.

That there is death in a kiss cannot be gainsaid as the divorce complaint filed by a husband here alleges that his wife permitted their child to kiss another child who was afflicted with the whooping cough thereby causing the death of their infant. The husband thought the grounds were sufficient for a divorce. In another suit just filed a wife prays for a divorce because when she attempted to kiss her husband good-night he shoved her away so violently that she fell and seriously hurt herself. The divorce courts are busier than ever and the alleged causes for separation flimsier than ever.

Now that the lumber dougers have advanced the price of their product $2 a thousand and labor is scarcer and dearer than ever it would seem though reconstruction would soon be at a standstill. The Dahlia always intended to erect a building, but present conditions caused the directors to postpone matter indefinitely. Pictures of prospective Class A buildings and a reward will be offered for one who can take a snap shot of buildings being laid.

George Noble Todd of Los Angeles has hurt the feelings of the Supervisors by asking an impractical question. Some months ago Mr. Todd in an application for a franchise to pump salt water from the ocean by pneumatic method, the water to be used in case of fire. He hasn't heard from his application and getting impatient he has written to ask what action has been taken. He is evidently not acquainted with the manner in which holes at the City Hall and records are entirely unfamiliar with the modus procedure.

Twenty thousand dollars is a little pot of gold for one man to receive for political services rendered, but if he has to divide it up with a gang," it is not such a tempting thing. The published story that the city boss was given "twenty thou" at Santa Cruz for the city delegation has aroused the indignation of his less honest followers here, and they are mad clear through and threaten, because of the disgrace and the damaging publicity of the story, but because they were not let in. Denials are the order of the day thick and fast and the alleged recipient of the tainted money is alleged to have said "Search me."

PILGRIM.

AMERICAN CUT GLASS

Specials

Our sale of Cut Glass ends today. Come and take advantage of these special prices while they last.

8-inch Cut Glass Bowls
$3, $4 and $5

Water Bottles
$3.25, $3.50

Celery Dishes
$3.50, $4.00

Creams and Sugars
$3.50 and $4.75

The best bargain of the year in Cut Glass Olive Dish . . . .

MONTGOMERY BROS.
JEWELERS
Spring Street at Third

ARMY AND NAVY MEN.

Col. Culver C. Sniffen has been made Paymaster-General of the army to succeed Gen. Dodge, retired.

Pay Director Eustace B. Rossell, who was appointed to the Pay Corps from California in 1879, has been selected by Secretary Bonaparte for Paymaster-General of the navy. Rossell ranks ninth in the list of pay directors with the rank of captain.

At the army pistol competition at Fort Sheridan, Capt. James A. Chase of the Sixth Cavalry won first place for the team and broke the record in army pistol competition, scoring 1,000 points out of a possible 1,000. The previous record was 994, held by Corp. Robinson of the Ninth Cavalry.

Among other congratulatory messages that Gen. R. B. Brown has received since his election as Commander-in-Chief of the Grand Army is one from President Roosevelt, which reads in part: "Let me send you a word of sincere and hearty congratulation upon your election as Commander-in-Chief of the Grand Army."

Gen. Shafter has turned out a successful breeder of fine cattle on his California State Park ranch. He exhibited some of the products of his ranch. It is very extensive and is near Bakersfield, Cal., where he has been devoting himself to the breeding of fine Jersey cattle, said to be excelled in the country.

Rear-Admiral Robley D. Evans, who was commander-in-chief of the Pacific fleet that rendezvoused off Cape Horn, is kept on the active service list by a joint resolution of Congress which restored him to the active list and will never exempted him from physical examination for disability. He is the only officer of the navy who has ever been thus honored.

AMERICAN CUT GLASS

Specials

Our sale of Cut Glass ends today. Come and take advantage of these special prices while they last.

8-inch Cut Glass Bowls
$3, $4 and $5

Water Bottles
$3.25, $3.50

Celery Dishes
$3.50, $4.00

Creams and Sugars
$3.50 and $4.75

The best bargain of the year in Cut Glass Olive Dish . . . .

MONTGOMERY BROS.
JEWELERS
Spring Street at Third

Band and Orchestra Instruments
Sold on the easy payment plan.
Fitzgerald's
113 S. Spring St.

Why pay $5 to $7 for glasses while we sell the same first quality lenses (Bellow ground) mounted in 10-K gold filled frames for $1.00; or we will furnish in ten-year gold-filled frames complete, for $1.50; each pair guaranteed. No extra charge for testing.
$1.00
FLEMING

Quarterly Dividend
Trustee Property No. 1

Investors in this property will please call at our office for Rental Dividend due September 10th, 1906.

The Trustee Company,
Fourth and Spring Sts., Los Angeles

MUSIC AND THE STAGE.

Bruce Gordon Kingsley, who will be the organist of the Auditorium—and Temple Church—has in preparation a series of strikingly novel concert programmes for the winter season.

R. G. Kingsley

Mr. Kingsley has long been known as a player of great resource, and his versatility has been demonstrated on a number of occasions. Operatic programmes are his specialty, and he is an adept at the Wagnerian music-dramas. Mr. Kingsley's work is orchestral in nature, and his transcriptions from orchestral scores are full and complete.

The new organ, which is the finest instrument of its kind in the West, has now arrived, and is being installed. It has four manuals, and the console, with its hundreds of stops and combinations, is a marvel of electrical construction.

Mr. Kingsley says that with such an organ a million varieties of tone-color are virtually possible.

David Belasco is re-writing "Juanita of San Juan," assisted, of course, by its author, Richard Walton Tully. "Juanita" as a play had many dim spots to throw shadow upon its brightness, and needed the masterful, unerring hand of a Belasco to make it a New York possibility.

Mr. Belasco does with his adaptations exactly what he did with his famous "Zaza," in that he remodels good but unusable primary material into vigorous, forceful matter of real dramatic moment.

It is rumored from New York that M. J. Ginn has been brought into the Belasco fold to take a role in this piece.

Laura Wall will not be the leading woman of the Burbank stock company. Her engagement has been cancelled, and Miss Van Buren will probably remain for two more weeks, closing "Trilby" for another week, commencing tomorrow.

The first concert of the Los Angeles Symphony Orchestra's tenth season will take place at the Mason Opera-house on Friday afternoon, November 23.

Harley Hamilton has not yet completed his programmes for the eight concerts, but he has a number of novelties in preparation.

Next week Mr. and Mrs. Harry Cliffford Lott will announce their season of four chamber music concerts, which will be held as usual in Gamut Club hall. The Krauss Quartette and a number of other well-known musicians will assist.

Signor Jannotta, who has had an extensive vacation in Chicago, has just returned to his work in Los Angeles.

A. B. DeLano, who has also been on an hunt for recreation, is again in town. Mr. DeLano has removed his quarters to the Delta building.

It is generally known in musical circles that when Arthur Nikisch left the Boston Symphony in the spring of 1906, negotiations were opened with Hans Richter to succeed him. In fact, a contract was signed with the great conductor, but at the last moment he lost his courage and decided that he should not come to America.

It was this management of the orchestra in an embarrassing position, and Dr. Richter was asked to recommend some one to take his place. He suggested most urgently in favor of Dr. Karl Muck, who had just become one of the principal conductors in the Berlin Opera-house. But no offer was made to Muck at that time.

Then Paur finally came in place of Richter, but—thirteen years later—Dr. Muck is at last coming to Boston.

One of the big works that Mme. Samaroff, the distinguished pianiste, has prepared for her tour this season is Liszt's sonata in B minor, a great masterpiece of pianistic literature, and—curiously enough—one that is not often played.

Wagner is indebted to this work for the Kundry theme in "Parsifal."

Clara Clemens, daughter of Mark Twain, will make her musical début at Redwalk, Ct., as a concert singer on October 12.

Miss Clemens's desire for professional work is said to be much against the wishes of her parents. She has a fine contralto voice, which for some time has received excellent training in Europe. Severe and impartial critics predict a great future for the daughter of the gifted author.

ARMY AND NAVY MEN.

Col. Culver C. Sniffen has been made Paymaster-General of the army to succeed Gen. Dodge, retired.

Pay Director Eustace B. Rossell, who was appointed to the Pay Corps from California in 1879, has been selected by Secretary Bonaparte for Paymaster-General of the navy. Rossell ranks ninth in the list of pay directors with the rank of captain.

At the army pistol competition at Fort Sheridan, Capt. James A. Chase of the Sixth Cavalry won first place for the team and broke the record in army pistol competition, scoring 1,000 points out of a possible 1,000. The previous record was 994, held by Corp. Robinson of the Ninth Cavalry.

Among other congratulatory messages that Gen. R. B. Brown has received since his election as Commander-in-Chief of the Grand Army is one from President Roosevelt, which reads in part: "Let me send you a word of sincere and hearty congratulation upon your election as Commander-in-Chief of the Grand Army."

Gen. Shafter has turned out a successful breeder of fine cattle on his California State Park ranch. He exhibited some of the products of his ranch. It is very extensive and is near Bakersfield, Cal., where he has been devoting himself to the breeding of fine Jersey cattle, said to be excelled in the country.

Rear-Admiral Robley D. Evans, who was commander-in-chief of the Pacific fleet that rendezvoused off Cape Horn, is kept on the active service list by a joint resolution of Congress which restored him to the active list and will never exempted him from physical examination for disability. He is the only officer of the navy who has ever been thus honored.

REPLACE MOTHERS' CARE.

Plan Being Made by Mrs. Maggie Van Cott for Girls' Homes in Various Cities East.

[BY THE ASSOCIATED PRESS—A. M.]

SPRINGVILL (N. Y.) Sept. 14.—A plan for the establishment of clubs in various cities and towns of the country for the encouragement of motherless girls was announced last night by Mrs. Maggie Van Cott, 77 years old, evangelist and revival leader.

"I hope to band together for mutual help, sympathy and protection of motherless girls throughout the country," said Mrs. Van Cott. "Rescue homes are doing a noble work, but it should be the purpose of the clubs we establish to reach the girls before they enter on the downward path, and help them.

"In New York, my native city, and in Boston, Philadelphia and Chicago, I expect to personally attend to the organization of the so-called encouragement clubs. I look upon this work as the crowning event of my life."

FREDDI FOR CARNIVAL.

Election of Company of Jesus Results in Rome and Selects Five Generals.

[BY THE ASSOCIATED PRESS—A. M.]

ROME, Sept. 14.—The Congregation of the Company of Jesus met today to elect a monitor and five generals. The election resulted as follows: Assistant general for Italy, Father Pirri; for France, Father Fine; for Germany, Father Ledochowsky, nephew of the late Cardinal Ledochowsky; for Spain, Father Abad, and for the Americas, Father James Hayes of Canada.

It is asserted that Father Freddi will be created a cardinal at the next consistory.

SECOND HAGUE CONFERENCE.

WASHINGTON, Sept. 14.—Although it has not yet been definitely decided the second Hague conference will be held next May or June, according to Dr. David Jayne Hill, American Minister to The Netherlands, who is now in Washington on a visit. As a result of Secretary Root's South American tour, it is announced that the representation will be increased from thirty nations to forty-five.

SAILS TO M

Mgr. Sbarretti Will Visit to Vatican Promo

NEW YORK, Sept. Dispatch.] Mgr. apostolic delegate to for Rome tomorrow Luise of the North G It will be his first vi since Pope Pius w accompanied by the Sinnott, his secretary

Mgr. Sbarretti and been guests of the Je Francis Xavier's Coll teenth street, for se the former is going his respects to the P report of a struggle ment of the separate the new provinces o is regarded as a pers him, it is rumored tha summoned him to pr

DANISH KING G

COPENHAGEN, Sep Francis and L. M. D bers of the deputation bestow on various mon the gold medal and the St. Louis Expos ceived in audience by this morning. The thanked Mr. Francis a and expressed the de dine with him at the Americans were comp this afternoon for Brus

Ruh Chon

The confection delicious and made from t wholesome m with pure ju fruits. Get a tomorrow's enj —30c to $2.00.

C. M. St
Broadw

MUSIC AND THE STAGE.

Jean Gordon Kingsley, who will be organist of the Auditorium—and Temple Church—has in preparation a series of strikingly novel concert programmes for the winter season.

S. G. Kingsley

Mr. Kingsley has long been known as a player of great resource, and his versatility has been demonstrated on a number of occasions. Operatic programmes are his specialty, and he is an ...ed of the Wagnerian music-dramas. ...Kingsley's work is orchestral in ...ture, and his transcriptions from ...estral scores are full and com...

The new organ, which is the finest ...ment of its kind in the West, ...s now arrived, and is being in...lled. It has four manuals, and the ...ands, with its hundreds of stops ...d combinations, is a marvel of elec... construction.

...Kingsley says that with such an ...ans a million varieties of tone-color ...s virtually possible.

...ld Belasco is re-writing "Juanita ...d Jean," assisted, of course, by ... Belasco, Richard Walton Tully. ..."Juanita" as a play had many dim ...ces to throw shadow upon its bright... and needed the masterful, un... hand of a Belasco to make it a ...York possibility.

...Belasco does with his adapta... exactly what he did with his fa... "Zaza," in that he remodels ...t but unusable primary material ...rvous, forceful matter of real ...atic sound.

...s rumored from New York that ... Gilbert has been brought into the ...ion fold to take a role in this ...

...Lou Wall will not be the leading ...n of the Burbank stock com... for engagement has been can... and Miss Van Buren will prob... remain for two more weeks, con... "Trilby" for another week, ...ning tomorrow.

...e next concert of the Los Angeles ... Orchestra's tenth season ...s place at the Mason Opera... on Friday afternoon, Novem... 9.

...Percy Hamilton has not yet com... his programmes for the eight ...rts he has a number of ...s in preparation.

...ext Mr. and Mrs. Harry Clif... will announce their season ...chamber music concerts, which ...n held as usual in Gamut Club ...the Ersuss Quartette and a ...r of other well-known musicians ...ist.

...Zanetta, who has had an ex... season in Chicago, has just ...ned to his work in Los Angeles. ...Adams, who has also been on ...t for recreation, is again in ...n. DeLano has removed his ...s to the Delta building.

...generally known in musical ...s that when Arthur Nikisch left ...Philharmony in the spring of ...1 plans were opened with ...ew to succeed him. In fact, ...ntract was signed with the great ...ian at the last moment he ...ged and decided that he ...ld come to America.

...The management of the or... was in embarrassing position, ...Nikisch was asked to recom... someone to take his place. He ...ently in favor of Dr. ..., who had just become one ...e musical conductors in the Ber... But no offer was ...e to him at that time.

...Dr. Muck finally came in place of ... but thirteen years later—Dr. ... is just coming to Boston.

...One of the big works that Mme. ...ann-Dossert, the distinguished pian... has prepared for her tour this ...winter is Liszt's sonata in B minor, ...ch is a masterpiece of pianistic litera... and—curiously enough—one that ...er has never played.

...Mme. Gerville-Reache is indebted to this work for ...ly success in "Parsifal."

...Miss Ada Clement, daughter of Mark ...ment, will make her musical début at ...ta Ana, C., as a concert singer on ...ber 25.

...Miss Clement's desire for profes... work is said to be much against ...es of her parents. She has ...remarkable voice, which for some ...s has received excellent training... ...ng severe and impartial crit... ...ts a great future for the ...ung and gifted author.

GLADE MOTHERS' CARE.

...Work Made by Mrs. Maggie Van ... for Girls' Homes in Vari... ...ous Cities East.

[ASSOCIATED PRESS—A. M.]

...WELL (N. Y.) Sept. 14.—A plan ...establishment of clubs in va... ...es and towns of the coun... ...encouragement of mother... was announced last night by ...Van Cott, 77 years old, ...ist and revival leader.

...ps is hand together for mu... ...sympathy and protection of ...girls throughout the coun... ...Mrs. Van Cott. "Rescue ...are doing a noble work, but ...the purpose of the clubs we ...ld to reach the girls before ...on the downward path, and ...New York, my native city, and ...Philadelphia and Chicago, ...personally attend to the ...of the so-called encourage... ...look upon this work as ...greatest event of my life."

CLUBS FOR CARNIVAL.

...Society of Company of Jesus ...Rome and Selects Five Generals.

[ASSOCIATED PRESS—A. M.]

...ROME, Sept. 14.—The Congregation ...Society of Jesus met today ...summer and five generals ...were resulted as follows: As... ...general for Italy, Father ...for France, Father Fine; for ...Father Ledochowsky, nephew ...Cardinal Ledochowsky; for ...Father Abel, and for the An... Father James Hayes of ...

...It is said that Father Freddi ...made a cardinal at the next ...

THE HAGUE CONFERENCE.

...HAGUE, Sept. 14.—Although ...has not yet been definitely ...the second Hague conference ...will be held next May or ...June, according to Dr. David Jayne ...Hill, Minister to The Neth... ...who is now in Washington on ...leave. As a result of Sec... ...Pan-South American tour, ...is said that the representation ...will number from thirty nations ...to forty-five.

THE MARK OF GOOD CLOTHES
KNOW US FOR BEST VALUES

Taste
Style Quality

are the prominent points of our Fall suits for both men and boys.

All the newest ideas in fabric, make and style.

Every detail has been studied to give our patrons the best values in every range of price.

Satisfaction always or wrong made right.

Is this the kind of a store you are looking for?

Harris & Frank
Advance Clothiers
Sole Agents
325-331 South Spring Street

Store Open All Day

Saturday half holiday are now over.

Staub clerks have enjoyed a half holiday once a week during the summer and are ready to serve old and new customers in the very best way.

School shoes a timely topic, bring the youngsters here today. We have all styles for big and little children. Best Styles and best values at Staub's always.

C. M. Staub Shoe Co.
Broadway, Cor. Third

Rubidoux Chocolates

The confection of perfection. As delicious and pure as can be—made from the finest quality, wholesome materials — flavored with pure juices of California fruits. Get a box today—for tomorrow's enjoyment—all sizes —20c to $2.00.

Off Maughn Drug Co.
352 SOUTH SPRING—Cor. FOURTH
S. F. BOTHWELL, Pres.
H. M. NEWLON, Sec.

SAILS TO MEET POPE.

Mgr. Sbarretti Will Make His First Visit to Vatican and May Be Promoted.

NEW YORK, Sept. 14.—[Exclusive Dispatch.] Mgr. Donato Sbarretti, apostolic delegate to Canada, will sail for Rome tomorrow by the Konigin Luise of the North German Lloyd Line. It will be his first visit to the Vatican since Pope Pius was elected. He is accompanied by the Rev. Dr. Alfred Sinnott, his secretary.

Mgr. Sbarretti and his secretary have been guests of the Jesuit Fathers in St. Francis Xavier's College, in West Sixteenth street, for several days. While the former is going to Rome to pay his respects to the Pope and make a report of a struggle for the establishment of the separate school system in the new provinces of Canada, which is regarded as a personal triumph for him, it is rumored that Pope Pius has summoned him to promote him.

DANISH KING GETS MEDAL.

COPENHAGEN, Sept. 14.—David R. Francis and L. M. Dozier, the members of the deputation sent abroad to bestow on various monarchs of Europe the gold medal and the diploma of the St. Louis Exposition, were received in audience by King Frederick this morning. The King heartily thanked Mr. Francis and Mr. Dozier, and expressed the desire that they dine with him at the palace, but the Americans were compelled to leave this afternoon for Brussels.

J. W. Robinson Company
Boston Dry Goods Store
235-237-239 SOUTH BROADWAY
Open Today Until 5:30

Complete stocks of Winter Underwear for every member of the family. It is none too early to have it in readiness.

School Dresses $1.95
Values Up to $7.50 for

One-piece dresses and shirt-waist suits of dimities, white and colored linens, colored chambrays and white piques.

$3.50 to $7.50 Values at $1.95
$8.00 to $12.00 Values at $2.95

Many of them elaborately trimmed, some having embroidered collars which alone are worth more than today's price for the complete dress.

Sample garments. The loss falls on the maker, not on us. Mostly 8, 10 12-year sizes.

(REAR OF ANNEX.)

"Creme Elcaya"—a cold cream with a world-wide reputation—50c a jar. Sold nowhere else in Los Angeles.

Monday's Most Important Sales

PARTICULARS OF WHICH WILL APPEAR IN SUNDAY'S PAPERS.

$8.00 to $10.00 all Silk Chiffon Velvets at $3.50.

$1.00 to $2.50 Embroideries at 65c.

65c Ribbons at 35c.

$6.50 to $8 Lace Curtains at $5.

Table Linens liberally reduced.

$6.50 Comforters and Blankets at $5.

Art Goods priced ridiculously low.

12 1-2c White Goods at 5c a yard.

225-7-9 S. Broadway. Coulter Dry Goods Co. 224-6-8 South Hill St.

Store Opens at Eight—Closes at Six O'clock.

These Bargains for Men

Four different styles of dark colored fancy half hose on special sale today, two pairs for 25c.

Pure linen full size hemstitched handkerchiefs, specially priced at three for 50c. You've paid elsewhere 25c straight for ones not so good.

Night shirts of good muslin, well made, with military or turn-down collars, fifty cents.

Fall weights in underwear—cotton, merino, wool, silk and wool, etc.—at prices from half a dollar up.

Dr. Deimel's linen mesh and ramie underwear at list prices.

$7 Eiderdown Robes $2.50

If you're of a saving disposition, these underpriced robes of warm eiderdown will appeal to your purse as well as to your fancy.

Long robes in pink only, practically all sizes, at $2.50 each, were actually $7 and $7.50, but some are soiled from displaying.

Black Silks Lower

Tonight sees the close of the black silk sale. And if you've gowns, skirts, waists or cloaks to make this fall, you'll be wise to purchase the materials today, from these strictly first-class silks—taffetas, peau de soie, and other weaves.

$5, $6, $6.50 and $7.50 Skirts, $2.50

In the lot are pleated and circular styles—grays, white, black, brown, blue and other of the good fall colors.

Prices haven't been marked up to mark down again, we have sold duplicates of these skirts all season at the above prices.

They are now in the way of fall arrivals, let that explain an otherwise unbusiness-like reduction.

Fancy Neckwear 15c, 2 for 25c

Dozens of styles to choose from in this neckwear sale—and each a popular one. You'll find hardanger embroidered stocks in white, Peter Pans in colors on white, hand-made lace stocks, Swiss embroidered turnovers, linens done in light evening shades, and collar and cuff sets of Val. and Venise laces, worth and previously selling at 25c to 75c each.

Veilings at 25c a yard today, from 35c to 75c lines, black and colors, plain and fancy broken meshes.

Special Saturday

German China Cups and Saucers
10c worth $3.00 a dozen

These cups and saucers come in white only, with pretty embossed effect. They are genuinely worth $3.00 a dozen.

Special today at 10c.

Come early.

Now that the summer is over this store will be open Saturdays until 6 p. m. :: :: ::

H. F. VOLLMER & CO.
513-515 S. Broadway
Next to Examiner Bldg.

H. JEVNE CO.

Sunday Candy Suggestions

Your most delightful companion tomorrow will be a box of Jevne's delicious candies. Helps you to relax from the week's routine. Adds spice to Sunday pleasures. Jevne's candies are pre-eminent in purity and goodness. They are made fresh every day in our own kitchen. Not the slightest care or expense is spared to make them the VERY BEST—and "very best" will be your verdict when you try these incomparable delights. Order today. Enjoy them Sunday.

CATALOGUE FREE FOR THE ASKING

SMOKE JEVNE'S FINE CIGARS

208-210 S. SPRING ST—WILCOX BUILDING

LEWIS' SINGLE BINDER
THE BEST QUALITY STRAIGHT 5¢ CIGAR
ALWAYS RELIABLE

ANDERSON & CHANSLOR GROCERS

Saturday Cake Special
On Sale Between 7 and 9 p. m.

150 Layer Cakes Regularly 35c
On Sale at - - 20c Each

Our layer cakes are, perhaps, the most popular cakes produced by our Bakery Department. We place 150 on sale tonight at 20c each—just one to a customer, and no telephone orders filled—between seven and nine o'clock only.

SPRING·ST·426·428·430
PHONES·EX·38·

LAMB'S DEPARTMENT MARKET
452 S BDY
PHONE EX 398

For Your Sunday Dinner

Eastern Concord Grapes, Honey, Figs, Bartlett Pears, Peaches, Plums, Muscat and Tokay Grapes, Raspberries, Strawberries, Blackberries, choice Eggplant, Sugar Peas, Selected Tomatoes, Cucumbers, Rhubarb, Sweet Potatoes, Tender Okra, Eastern Pumpkins, Jennie Lind Cantaloupes. Don't forget to order a choice roast, fish and poultry, groceries and delicacies.

Saturday Night

The "summer season" has passed and our store will be open tonight and every Saturday night hereafter until further notice.

Don't forget that we have nearly all kinds and sizes of FRUIT JARS. Order of us today the most delicious cake made in Los Angeles.

WE ARE RELIABLE GROCERS.

Either Phone 950 Carr & Stephens GROCERS
621-623 SOUTH BROADWAY

Lily Cream

Takes blue ribbon at State Fair. Conclusive proof of superior purity and goodness.

Our "Special Delivery" with the "Jersey Pony" wins first prize—also for most unique rig.

Pacific Creamery Co.
Los Angeles, Cal.

Homeseekers Club Tonight.

Every one desiring to secure a farm home in California is invited to the meeting at 8 o'clock this evening in Home Extension Hall, Chamber of Commerce. Fourth new town and colony now being formed, also the Los Angeles Acre Lot Club. Land distributed at wholesale to members. Come and learn.

KODAKS
Photo Supplies
Artists Materials
Picture Framing
Developing
Printing and
Enlarging
HOWLAND & CO.
PHONES 81
819 South Broadway

Very Palatable

Nectarines
Pineapples
Alligator Pears
Luscious Figs
Brussels Sprouts
Ehmann Olives
Cauliflower
Celery Root

LUDWIG & MATTHEWS CO.
Phones 550 133-35 S. Main St.

WHOLESALE HAY
BOTH PHONES 1596
L. A. Hay Storage Co
Offices are moved to Hay house 1620 East 7th St., near Alameda

IVERS & POND PIANOS Sole Agents
J. B BROWN MUSIC CO., 648 South Broadway

A New Fall Oxford For Women's Wear

This is one of the new models for general street wear. It comes in Gun Calf, with short Vamp, Medium Extension Welt Sole and Cuban Heel. Genuine style and quality in this exclusive model. Price $9.00.

Now that the Saturday Half Holidays are over, this shop will hereafter be closed Saturday's at 6 P. M.

Weatherby-Kayser Shoe Co.
215-217 So. Broadway

$15 $20 $25 Hand-made Suits For the Tailor-made Man
Lowman & Co. 131 South Spring St.

Los Angeles County—Its Cities and Towns.

NEWS REPORTS FROM CORRESPONDENTS OF THE TIMES.

LINE IS OUT TO PULL DUNKARDS.

PASADENA MAY ALSO BID FOR THE CONVENTION.

Lack of Suitable Assembly Hall Seems to Be Greatest Difficulty. Obstacle May Be Overcome by the Erection of a Large Tent in Which Gathering May Hold Meeting.

Office of The Times, No. 38 S. Raymond Ave.

PASADENA, Sept. 14.—There is considerable talk of trying to have the Dunkard convention, which will be held in California next May, brought to Pasadena. The project has been broached several times of late, but up to the present no definite action has been taken. The matter will probably be discussed at the Board of Trade meeting tomorrow however, and some definite course of action decided upon.

It is stated on good authority that at least 10,000 delegates will be present to attend the convention. This would mean the expenditure of something like $12,000 or $15,000 a day during the convention and would mean increased business for the merchants.

The great obstacle that would have to be overcome before the convention could be invited here, would be the question of a proper meeting place. Were the convention hall in existence it would be an easy matter to care for the meetings but as things stand at present it would be necessary to erect a large tent in some open place for the accommodation of the visiting body. It has been suggested that Tournament Park might be used for this purpose and that a meeting held under canvas would be very agreeable.

An effort will probably be made to interest the Merchants' Association in the project also with the view to having its members coöperate with the Board of Trade in whatever action may be decided upon.

LAWSON FUNERAL.

More than 100 people gathered in the chapel of Reynolds and Van Nuys this afternoon to pay their last respects to Lieut.-Col. Gaines Lawson, U.S.A., retired. Among those present were a number of retired officers of the regular army and several companions of the Loyal Legion of which Col. Lawson was a member.

The casket was draped in the American flag and was almost hidden from view by the great mass of floral offerings which were massed around it. Among the striking specimens of the florists' art were a beautiful design in white asters and roses from the Pasadena Whist Club, an ivy wreath from the Loyal Legion, and an American flag made of immortells, from Col. and Mrs. Bentnord.

The funeral was conducted by the Rev. J. J. Wilkins, dean of St. Paul's pro-Cathedral of Los Angeles and Rev. Harry Thompson, curate of All Saints' Episcopal Church of this city. The arrangements were under the supervision of Lawrence Lawson, son of Col. Lawson. This evening the remains were cremated. The ashes will be sent to the National Cemetery at Arlington for interment.

Among the prominent military folk present were: Lieut.-Gen. Adna R. Chaffee, U.S.A., retired; Mrs. Chaffee; Maj. Mason Jackson, U.S.A., retired; Chaplain William F. Hubbard, U.S.A., retired; Col. Charles Bentzoni, U.S.A., retired; Maj. L. F. Burnett, U.S.A., retired; Mrs. Col. Sweet and daughter, Mrs. Gen. Alden, Col. and Mrs. William Morrison, Maj. E. F. C. Klokke, Mrs. Gen. E. C. Mason and C. C. Gilbert and Charles Robinson, of the Loyal Legion.

SCHOOLS OFFICIALLY TOLD.

The public school report for the past year has just been completed and was made public today for the first time. The report gives the number of children in Pasadena of school age, the percentage attending the public schools, the percentage attending private schools and the proportion not in school. General conditions are touched upon and a general review of the entire situation made.

In the report of Superintendent Graham, special stress is laid on the necessity for the introduction of a commercial department in the High School and also the need for additions to the High School building. In regard to the High School the superintendent says: "The growth of the High School has been such that we have now over 600 in a building planned to accommodate but 500. No one could have foreseen that our new building would have been too small in three years, but it is so now, and as soon as it can be done there should be erected separate buildings to contain all of our laboratories with rooms equipped for physical geography, chemistry, physics, physiology, zoology, botany, cooking, woodwork and a commercial department, and, if possible, an assembly hall to seat 1500."

The report shows that the average cost of educating a pupil is $25.30 per year. In the kindergarten the cost is $20.06, in the grammar school, $20.45, and in the High School, $39.70.

FINES FOR WHEEL RIDERS.

This morning the usual bunch of sidewalk bicycle-riders appeared for trial before Judge McDonald in the Police Court and a handsome sum was netted the municipal coffers as the result. The police are determined to break up the practice if they have to make a hundred arrests a day and are trying very hard to discourage the riders.

Stanley Bowles was arrested yesterday by Patrolman Reese on North Marengo avenue, for riding on the sidewalk and was forced to put up $1 bail money before he was allowed to continue on his way. He failed to appear this morning so his bail was forfeited.

F. O. Wilson later on attempted the same feat on the same street. He appeared in court this morning to discuss the case, but had to pay $2 before the judge was willing to call the account square.

W. L. Smith, also charged with riding on the sidewalk, was allowed to go without depositing any bail money. He gave his promise to appear in court this morning, but failed to keep his word. A bench warrant was issued for his arrest and he will have an opportunity to explain how he failed to appear as promised.

J. Kito went into a house without taking the trouble to hitch his horse. While he was away a policeman came along and took possession of the turnout. He deposited $2 bail money at the Police Station, which was declared forfeited this morning, when he failed to appear for trial.

CAR TRAFFIC CONGESTED.

There is talk of laying a double track on Colorado street and the Pacific Electric Company will probably apply for a franchise in the near future. The company has been so busy building street car extensions in Pasadena during the past few months that there has been but little time for improvements on the lines already laid, but traffic is now so congested on Colorado street that the officials realize that they will have to take some action at once or suffer considerable inconvenience.

Car crews are put to great inconvenience at the corner of Colorado street and Fair Oaks avenue, where it is frequently necessary to bunch up several cars at a time. In this way considerable delay is occasioned and the company finds it a difficult matter to run on schedule time on days when traffic is heavy.

SCHOOL QUANDARY.

The Board of Education is considering the advisability of establishing a commercial department in the local High School. There has been a large demand for a course such as a department of this sort would provide and there is a chance that a start may be made during the coming term.

The great difficulty which the High School authorities would have to face would be in regard to school room to handle the new work. At present the building is altogether too small for the demands made upon it and, if another course were added, necessitating the use of more recitation rooms, the authorities would find themselves in a tight place. There is a possibility that outside room may be secured in order to furnish accommodations for the new department.

TESTS FOR OIL.

City Engineer Pearson has installed an oil-testing apparatus in the old engine-room at the City Hall and will henceforth test all samples of oil that contractors may submit before it will be allowed to be placed on the streets. The Engineer has been pretty busy during the last few days analyzing the specimens already submitted and he states that if the oil put on the streets is up to the samples furnished there will be no doubt about its lasting qualities.

The successful bidders for the last lot of contracts are now ready to begin work and Monday will see many teams at work on the streets. It is hoped that the oiling can be completed before any rainstorms set in as some of the streets are not in a condition to withstand a heavy flood, and if the rains come before the oiling is completed considerable damage will be the result.

PURIFYING TEST TODAY.

Capt. Hartley will make a test of his new water-purifying apparatus, by which he hopes to treat the city sewer water in such a way as to remove impurities, tomorrow morning. The idea of Capt. Hartley is that the water at the city sewer farm can be treated in such a manner as to make it fit for many purposes, and he believes that his new apparatus will do the work.

If Capt. Hartley's plans prove feasible it is thought that it will be found possible to operate the municipal lighting plant by means of a gigantic water wheel operated by the action of the sewer water and for this reason it is desired to purify the water so as to make its use possible. If the sewer water can be properly purified it can also be sold for many purposes and thus increase the available water supply to a considerable extent. It is claimed that the water will be absolutely pure after having passed through the cleansing process.

Engraving at Morris-Thurston Co. Pictures framed at Wadsworth's.

TOWNS' DRAINS MAY JOIN.

Los Angeles Consents to Sewer Connections of Beach Cities at Hyperion.

OCEAN PARK, Sept. 14.—At a special meeting of the City Trustees today, the sewage situation received animated discussion. It developed that City Engineer Chapman of this municipality is opposed to the Hyperion plan, for the reason that it offers opportunities for future differences. He advised the installation of a burner in which the sewer gas might be consumed. With such an equipment, in his opinion, the septic tank at Venice would prove adequate for the disposal of the sewage of both cities. The committee representing the two cities, appointed to secure from Los Angeles the privilege of connecting with the outfall at Hyperion, has reported success. The Board of Works of Los Angeles has granted the concession, which clears the way and makes the Hyperion plan possible.

SAND CITY'S HOLIDAY.

The Mayor today issued a proclamation declaring next Monday a legal holiday. This is the day of the Venice excursion to the inland empire. The Southern Pacific can handle but 400 passengers, and that number of tickets were sold almost before they had been placed on sale. How the other thousands who want to go will spend the day has not been decided, but there is general talk of chartering a second train to carry the stay-at-homes over the kite track of the Santa Fé.

COOK ASSAULTS SKIPPER.

Captain of Vessel Lying at San Pedro Struck on Back of Head by Chinaman.

SAN PEDRO, Sept. 14.—Capt. Fry, master of the ship McLaurin, was the victim this morning of a vicious assault by a Chinese cook, giving the name of Chris Wright, whom he had recently discharged.

Early in the morning the skipper and the cook had had an altercation and an hour later the Celestial stole up behind the Captain and dealt him a heavy blow on the back of the head with a piece of iron, knocking him down. Capt. Fry was seriously, but not fatally, injured. The cook was arrested and charged with assault to kill. His bonds were fixed at $5000.

LONGSHOREMEN GET—WHAT?

Indications point to a speedy settlement of the sailors' end of the present labor troubles at this port. Seven sailing vessels which are waiting for crews have been promised the men as rapidly as possible, and these vessels will sail north at once to reload. The Ludlow got a crew today and sailed in ballast for Hoquiam, where she will load a lumber cargo. The steam schooner Coronado, which arrived with a non-union crew, cleared today with a union crew with freight and passengers for San Francisco.

Apparently the sailors are looking out for their own interests and ignoring the position of the local yardmen and longshoremen, who are out in sympathy for the sailors. The sailors on all vessels now in port are shoving lumber to the non-union employés of the various yards and asking no questions.

SANTA MONICA NEWS.

SANTA MONICA, Sept. 14.—George Young of this city was elected president of the Association of ex-Prisoners of War, which was organized at Huntington Beach during the week, while the Grand Army Encampment was in session there. President Young's jurisdiction is California and Arizona, and he will at once busy himself with the appointment of aides in the different parts of the two States. This organization will strive to promote the interests of the prisoners of war, who feel that the government has not given them proper recognition.

HOLY ROLLERS EXCITE QUAKERS.

PHYSICIAN RATHER THAN SPIRIT CALLED BY FAINTING FIT.

A Frenzied Hen and Cayenne Pepper Used to Break Up a Meeting of the Sect at Whittier and Stale Egg Diversion Is Threatened by Some of the Scoffers.

WHITTIER, Sept. 14.—For several weeks a group of street preachers, of the "Holy Roller" order, headed by a colored man by the name of Seymour, has been attracting much attention here, more because of their peculiar doctrines, and freak actions when under the control of the "spirit," than because of any real religious fervor. Last night the bunch had the surprise of their lives when David Griffith suddenly dropped to the floor unconscious. The man has long been subject to fainting fits when under the stress of unusual excitement, but the "Rollers" did not know this, and rejoiced exceedingly over what they considered a "signal manifestation of the spirit." Later they became alarmed over the man's condition, and he was hurried to a physician's office. He is as well as usual today, but public sentiment is much aroused and it is freely stated on the streets that if the "Rollers" do not modify their actions they will be treated as was the notorious Lawrence last winter, who was given a shower of stale eggs as an inducement to leave the city. A few nights ago, when the meeting was at its height, and one of the female members of the outfit was indulging in frenzied rolling on the floor, an unknown party threw a frenzied old hen in at one of the windows. As the chicken's feathers had been sprinkled liberally with cayenne, it quite effectually "broke up the meeting" for the night.

DISCUSSING SEWERS.

A mass meeting of citizens has been called for September 21, at I.O.O.F. Hall. The gathering is called by the City Council, whose members wish to discover the trend of public opinion in regard to the installation of a sewer system, before calling a bond election for that purpose.

WHITTIER COLLEGE OPENS.

Whittier College opened this week, Tuesday, with the biggest enrollment in its history. The classes are all well filled, but the principal gain is in the freshman class. A programme, welcoming the new students, and introducing the new members of the faculty, was given upon the opening day.

WOMAN'S AUXILIARY MEETS.

The Woman's Auxiliary held its first meeting for the year on Thursday. Among the items of business were the drawing of orders on the treasury for the purchase of new books for the college library, and for a new desk for the same department. The officers for the coming year are Mrs. Charles E. Tebbetts, president; Mrs. W. V. Coffin, vice-president; Miss Retta Cook, secretary; Mrs. C. E. Cook, treasurer.

TRAIN STRIKES AND KILLS.

Aged Pomona Man Knocked Down by Overland Dies from His Injuries.

[BY DIRECT WIRE TO THE TIMES.]

POMONA, Sept. 14.—[Exclusive Dispatch.] The Southern Pacific eastbound overland knocked down E. P. Soule, father of Mrs. C. Stout, an old man over 80, who was walking by the track at Gordon street this afternoon. The victim was struck heavily in the back and thrown a dozen feet from the track. The engineer blew the whistle and rang the bell, but Mr. Soule evidently did not hear the signals and the heavy train could not be stopped. The injured man died at the home of Mr. Stout at 4 o'clock.

ORANGE GROVE SELLS.

Mrs. Emma Arbuckle has sold her fine thirteen and a half acre citrus grove at the corner of Central and San Antonio avenue to C. T. Naftel, a newcomer here, from Macon, Ill., through the agency of J. A. Fitch, for a consideration of $15,800. Ten acres are planted to bearing orange trees and three and a half acres to lemons. Some household goods and farming implements go with the sale. Mr. Naftel is interesting himself largely in orange properties here having recently purchased two groves on San Antonio avenue from the P. J. Dreher Company.

POMONA NEWS NOTES.

The city is oiling Fourth street from east to west and otherwise putting the thoroughfare in excellent condition.

Rev. George E. Soper and family are home from their vacation spent at Coronado, and in the mountain district near Julian.

"Hotel del Coronado" always pleases.

TOLD AT LONG BEACH.

LONG BEACH, Sept. 14.—The police are in receipt of a misspelled screed warning them of an attempt to rob the First National Bank, the building of which has been wrecked in order to erect on the site a modern six-story block. As the bank is guarded closely by the Merchants' Patrol and in instant communication with police headquarters, no danger is feared, and the warning is regarded as a hoax.

The principal thoroughfares leading into the city are being posted today with warnings to autobsts that the speed limit within the city is ten miles an hour.

Special Officers Henry and Auburn, on duty at West Long Beach, last night pulled an immense stingray out of the bay at the Crescent wharf. The fish measured six feet, two inches, and was four feet, six inches across the back at its widest point.

An excited German rushed up to Officer Franks at the bath-house today, and after much gesturing and mumbling contrived to make the officer understand that while in bathing he had lost his false teeth in the surf. He had become scared at a big wave breaking over him, and, opening his mouth for air, his molars dropped out. The officer told the victim that he had once chance in a million to get his chewing apparatus back, and the German walked disconsolately away.

The Long Beach Automobile Club has taken up the subject of good roads and a meeting of the organization has been called for next Wednesday to discuss the matter.

Go to Coronado for balmy weather.

BIG CROP OF GRAPES.

Los Nietos Rancher Has a Fortunate Turn—New Walnut Curing Machinery Being Installed.

LOS NIETOS, Sept. 14.—Grapes this year are scarce, but in spite of this fact, F. A. Sanchez, one of the most progressive vineyardists of this section and the owner of one of the biggest vineyards in this section, has one of the heaviest crops his vines have ever borne. The vines, free from disease and thrifty-looking, lie flat on the ground in some parts of the vineyard, the big bunches of Muscats, Black Hamburgs and Mission grapes proving too heavy for the vines to uphold. Five tons of grapes to the acre is a conservative estimate of the season's crop from this tract. The fruit will be sold almost exclusively for table use, and will bring a good price. The owner attributes his good luck in getting a big crop, when most of his neighbors will have only a small output, to the fact that his ranch escaped the late frost, which most of the others did not. The Sanchez ranch is irrigated from a private pumping plant, forty inches of water having been obtained at a depth of 200 feet.

SHORT NEWS NOTES.

A marriage license was issued yesterday to Fidel Linares and Lucy Contreras, both of this place.

Los Nietos public schools opened this week with good attendance.

The new machinery being installed here for the Walnut Growers' Association is now almost complete, and will be ready in ample time for the harvest of nuts.

Hotel del Coronado never closes.

ELECTRICS FOR EAST WHITTIER.

Additional Right of Way and Money Contribution Announced—Leffingwell Ranch Improvements.

EAST WHITTIER, Sept. 14.—Prospects for obtaining the right of way for the Huntington electric road through this section grow brighter, among the latest to swing into line being Berry & Harvey, who recently became the owners of the 600-acre tract known as the Everett ranch. The new owners announce that they will contribute a strip of land—twelve acres in extent—for a free right of way through the tract, and in addition contribute $3000 toward the necessary cash fund.

NEW IRRIGATING SYSTEM.

C. W. Leffingwell, Jr., who recently added to his big ranch a 300-acre tract of land, and has set this to grafted walnuts from the best stock obtainable, is now installing an irrigating system over the acreage. Twenty-three thousand feet of Kiln-Cushing cement pipe is necessary for the system, as well as 700 hydrants, 2200 feet of 12-inch and 13,000 feet of 10-inch pipe is being put in, the remainder being of 8-inch. The water used will come from the East Whittier ditch.

PERSONAL EVENTS.

A son of F. H. Lambert of the Leffingwell ranch lost a portion of the index finger of his right hand on Tuesday. The lad caught the finger in the chain of a bicycle in such a way that it was necessary to amputate the member at the second joint.

Miss Agnes Sargent of this place, accompanied by Misses Esther Andrews of Whittier, and Neva Hockett of Los Angeles, have been the guests of Fullerton friends this past week.

Hotel del Coronado always delightful.

HARVESTING THE GRAPES.

Busy Sight at Santa Fe Springs—Low Prices Being Paid at the Winery. Demand for Table Grapes.

SANTA FE SPRINGS, Sept. 14.—The grape acreage of this section—fully 1200 acres—now presents a busy sight, pickers being engaged in harvesting the crop. An unexpected frost last spring has resulted in most vineyards bearing only small crops. John Baker, whose winery crushes a large proportion of the local crop, says that the vineyard owners estimate their tonnage of grapes at from one-third to one-half the usual output. On his own tract, devoted almost wholly to wine grapes, the crop will not average over one and one-half tons to the acre. In spite of the apparent shortage, the southern wineries have not been willing to pay more than $12 to $15 a ton, f.o.b., preferring rather to crush only a small amount. Table grapes and the choicer portion of the wine grape crop are being taken at good prices for table use, a fact which lightens the gloom for the growers, and helps to bring up very materially the figures on their ledgers, the prices paid, at the vineyard, for the table grapes averaging nearly three times that paid by the wineries.

M'NALLY RANCH BEING PIPED.

The big McNally olive ranch at La Mirada is being piped for irrigation, water for the purpose being obtained from the East Whittier Land and Water Company. This will be brought to the ranch under pressure, in an eight-inch steel main, and piped over the property in ten-inch cement pipe. The cement pipeline, 4000 feet in length, is now being installed by Kiler & Cushing of Whittier, the work to be completed by October 1.

Up to a year or two ago the growing of high-grade olives cheaply enough to insure the proper per cent. of profit for the grower seemed like one of the unsolved problems, but the trees of the McNally ranch settled the matter by presenting their owners with such record-breaking crops that, it is stated, the first good crop practically paid for the entire cost of the ranch. At present the orders for the McNally oil and olives so far outrun the output that buyers have been out looking up the crop from the smaller orchards. This season's crop will be of high grade and of good quantity.

Round trip to San Diego $4.

"POVERTY SOSHUL."

TROPICO, Sept. 14.—There will be fun at the G.A.R. Hall on Glendale avenue Saturday night, when the Methodist Church will give a "Poverty Soshul," in which all must come dressed in the plainest garbs. There also will be a programme of interesting numbers, including the Marple Quartette in songs; Miss Evelena Ayres in vocal solos; George Hancock in his ventriloquial selection, "Aunt Mary;" Mrs. William Harvey, Jr., in selections.

Try a week at Coronado Beach.

GAS FOR FUEL.

The perfect way of cooking, also the easiest way. Costs only 85 cents per M; it is the cheapest.

Your Bank Account Please

Just why are you keeping it where you are? Did you ever come in and see us? Maybe we can make it worth your while to keep it here.

AMERICAN BANK AND TRUST COMPANY
PASADENA, CALIFORNIA

The Home of High-Art Pianos

PIANOS OF MERIT

The corner stone of this great piano business is—"pianos of merit."

We do not experiment with instruments of questionable make or those that are but little known. We handle only those that we know are good—that will please the buyer and sustain the reputation of this house for selling "pianos of merit."

We look to the future as well as present and therefore avoid all possibility of dissatisfied customers.

You take no chances when you buy the Knabe, Ludwig, Packard, Price and Teeple, Conover or in fact any piano you buy from "the big house."

Easy terms if you wish.
Full value allowed on old pianos.

Sole Agents for Knabe Pianos, Grand and Uprights, $550 to $1000.

The Wiley B. Allen Co
Established 1870
324 West Fifth Street
Largest Piano Dealers on the Coast.

Figueroa Boulevard Tract

Prices Advance After Today

LAST CHANCE AT THESE PRICES

This is positively the last day of these low prices in this beautiful tract. Ever since the opening day prices have remained 25 to 33 1-3 per cent. lower than inferior properties in the same neighborhood. Every one had a chance to make money and many availed themselves of it. This is the finest tract in Greater Los Angeles. It fronts on the three best streets, via Figueroa, Florence and Hoover. There are three car lines, the Redondo electric via Gardena, the San Pedro Interurban and Moneta avenue line, which will soon be running at a 5-cent fare.

Lots Only $400 Today

On Easy Terms, But You Must Buy Today. Come to the Office and We Will Assist You in Selecting.

"You're Safe at Firth's"

Emil Firth
411-417 LAUGHLIN BLDG.
HOME 8105 315 So. BROADWAY MAIN 2543

You Must Buy Today

A CONSTANT ANNOYANCE.

Half the nervousness, half the irritability that is so common in everyday life, is really sickness, afld in most cases a condition that accompanies kidney trouble.

It is the work of the kidneys to keep the blood free from uric acid and other poisons, but when the kidneys are sick, and not doing their duty, the uric acid poison permeates the body, and attacks body, brain and nerves. The irritation causes nervousness, irritability, headache, dizzy spells; makes you languid, unfit for work, and inclined to worry over trifles. Besides there is nothing more annoying than a bad back, and backache is the most common sign of kidney trouble. You feel lame and tired in the morning, suffer day and night with a dull aching in the back, and it hurts to stoop or bend or lift.

Keep your temper cool, and get the kidneys well. No person can feel cheerful and healthy if the kidneys are the least bit affected. A few doses of Doan's Kidney Pills, taken in the beginning, will set the kidneys right.

Continued treatment cures even long standing.

Doan's Kidney Pills are for the kidneys only, and contain no poisonous habit-forming drugs. They relieve indigestion and inflammation of the bladder, heal or cure the kidney sores, drive off dangerous uric poisons, dissolve and remove gravel, and purify the body of all watery waste.

Thousands of cures prove the merit of Doan's Kidney Pills. Here is a case at home:

A LOS ANGELES CASE.

H. Scott of 227 East Adams St., Los Angeles, Calif., says: "I had the kidneys so bad I could hardly get up or down. For a long time I noticed Doan's Kidney Pills advertised and got a box at Doan's drug store, corner of Spring and Fourth streets. I used them, got better, and have always felt since that I could not say too much in favor of Doan's Kidney Pills the credit is due. I do believe this a fine medicine for the kidneys."

DOAN'S KIDNEY PILLS

Sold by all dealers. Price 50 cents. FOSTER-MILBURN CO., Buffalo, N.Y., Proprietors.

White Port
$2.00 a Gallon.
STAR WINE AND GROCERY CO.
215 W. Fifth st., bet. Broadway and Hill.
Phones Main 2735. Home 1452
Prompt Delivery. No Bar.

SMOKERS FIND
LEWIS' SINGLE BINDER
5¢ Cigar better Quality than most 10¢ Cigars

The Largest Desk House on the Coast
R. D. BRONSON DESK CO.
342 So. Spring st.

Goat Lymph Double Strength

NEURASTHENIA and ...

"South of the Teha

NEWS REPORTS

MORE GOOD LAND FOR HOMES.

SANTA ANA ACRES IN HANDS OF SUBDIVISIONITES.

Telephone Company Starts on New and Expensive Permanent Improvements—Nearly Fatal Accident to an Old Lady—Young Couple Refused Marriage License.

SANTA ANA, Sept. 14.—J. T. Raitt's tract adjoining the city limits of Santa Ana on the southwest, has been sold and will be subdivided into five and ten-acre tracts. The purchaser is Horace J. Pullen, the well-known real estate and mining man of Los Angeles. Pullen is backed in the deal by a number of real estate men of this city, and the sale of the small ranches will be pushed by them and local real estate men who will be given the handling of the property from this end. The consideration is close to $100,000. The tract contains 400 acres.

The land is excellent and the sale of the land will carry with each acre a share in a water system covering the whole of the 400 acres. At the present time there is a pumping plant in operation on the tract which produces 125 inches of water and is distributed over the ranch in cement pipes. Every tract in the new subdivision will be supplied with water.

The tract is one and seven-eighths miles from the center of Santa Ana and a half mile from the Pacific Electric line. Within the last year there have been no less than thirty houses built within half a mile of the tract.

That the land is excellent is a well-known fact. Ranchers adjoining Raitt's tract have been producing fine fruits, vegetables and berries and it is certain that a five-acre tract will furnish a family a living. A. J. Timmons, who owns land adjoining, realized $600 this year off a two-acre cantaloupe patch. A six-acre ranch close by has sold twice in the last year, the first time for $2500 and the second time for $4500.

Raitt does not intend to quit that section of the county. He owned a twenty-acre piece to the north of the tract, he sold and today he closed a deal for forty acres more, making him a good sixty acres. D. H. Thomas and Raitt owned the forty together and Raitt bought Thomas's interest.

The sale of Raitt's ranch will mean the making of homes for probably forty families, possibly more. The ranch will produce all kinds of farm truck and fruits. Raitt has used it for dairy purposes only.

NEARLY FATAL ACCIDENT.

Apparent carelessness on the part of Pacific Electric Company employés came near resulting in a fatal accident to Mrs. Kennedy, an aged lady, who fell on the sidewalk at the corner of Bush and Fifth streets this morning. Mrs. Kennedy is 71 years of age, and had been downtown from her home on Seventeenth street on an errand, and had started to return, she was going east on Fifth street and near the crossing on Bush struck her toe on a large slab of cement which had been left on the sidewalk by the workmen when they set a pole in the corner.

The lady fell headlong into the gutter, badly bruising her nose and right shoulder and cutting a gash in her left knee. Mr. L. H. Hill of the Hub Department Store and Mrs. Kerr, who lives near by saw her fall and went to the woman's assistance. When picked up she was in an unconscious condition and the blood was streaming from her nose. She was carried into a nearby house and Dr. J. I. Clark was summoned to attend her. After resting for a time Mrs. Kennedy was able to proceed to her home. She is the mother of Mrs. Kate Kennedy Roberts, of East Seventeenth street, and that lady and her husband were at the Kansas picnic at the county park when the accident occurred.

Mrs. Kennedy has been unfortunate during the past year in the way of accidents. On her way out here from the East, several months ago, to make her home with her daughters, she was in a railroad collision and was removed from the wreck in an unconscious condition. Her fellow-passengers thought that she had been fatally injured, but she revived after a time and in a few days proceeded on her journey.

EXTENDING TELEPHONE LINES.

With unbounded faith in the future growth of Orange county, the Home Telephone and Telegraph Company will commence next Monday morning the construction of an elaborate system of lines covering this county from the north on the south to the county line on the north. A force of seventy-five men will be at work Monday digging holes and putting up poles. As soon as the poles are up the wires will be strung. Within a short time a switchboard will be installed in the Santa Ana office that will have double the capacity of the present switchboard.

Manager Babb will have charge of the construction. The work will commence simultaneously in Fullerton, Anaheim and Santa Ana, and is to be pushed with all possible speed. The poles will be up within three months and within ninety days Fullerton and Anaheim will have an exchange. Among the towns to be covered will be Garden Grove, Tustin, Fullerton, Buena Park, Placentia.

UNUSUAL MARRIAGE LICENSE.

A couple of young people who came over yesterday afternoon for the purpose of getting married, returned to their home at the seaport burg somewhat disappointed. They were both of age and evidently in their haste to get the document, entitling them to appear before a minister or a justice of the peace to have the nuptial knot tied, forgot to bring one of their parents with them. The mother of the young man was on hand all right to give her consent but the young man, but neither of the parents of the girl were present, nor had they their written permission. Deputy County Clerk Williams hated to do it, but without the consent of the parents he would have given them so much advice to send the woebegone pair without the piece of parchment they would have given them so much desired.

MISCELLANEOUS NEWS NOTES.

A felony charge which was sworn out by Edward Fitzpatrick against Mr. Kritzer, was heard before Justice of the Peace Ed. Smithwick this morning. After hearing the testimony Deputy Dist.-Atty. H. G. Wylie conducted the prosecution, and for a dismissal of the action for a dismissal of the case Mr. Kritzer was released. The participants in the little scrap were all on the western end of the county and the witnesses representing both sides of the case were present. Santa Anans have possession of the court house for the cañon today. It is the day of their regular annual picnic and sunflower badges are the order of the day up under the big live oaks of the cañon. Many of them went through in private rigs decorated with

"South of the Tehachepi." —Neighboring Counties

NEWS REPORTS FROM CORRESPONDENTS OF THE TIMES.

MORE GOOD LAND FOR HOMES.

SANTA ANA ACRES IN HANDS OF SUBDIVISIONITES.

Telephone Company Starts on New and Expensive Permanent Improvements—Nearly Fatal Accident to an Old Lady—Young Couple Refused Marriage License.

SANTA ANA, Sept. 14.—J. T. Raitt's tract adjoining the city limits of Santa Ana on the southwest, has been sold and will be subdivided into five and ten-acre tracts. The purchaser is Spruce J. Pullen, the well-known real estate and mining man of Los Angeles. Pullen is backed in the deal by a number of real estate men of this city, and the sale of the small tracts will be pushed by them and local real estate men who will be given the handling of the property from this end. The consideration is said to be $190,000. The tract contains 400 acres.

The land is excellent and the sale of the land will carry with each acre a share in a water system covering the whole of the 400 acres. At the present time there is a pumping plant in operation on the tract which produces 125 inches of water and is distributed over the ranch in cement pipes. Every tract in the new subdivision will be supplied with water. The tract is one and seven-eighths miles from the center of Santa Ana and a half mile from the Pacific Electric line. Within the last year there have been no less than thirty houses built within half a mile of the tract. That the land is excellent is a well-known fact. Ranchers adjoining the tract have been producing fine crops of vegetables and berries and it is said that a five-acre tract will support a family a living. A. J. Fleming, who owns land adjoining, raised $90 this year off a two-acre potato patch. A six-acre ranch has been sold twice in the last year, the first time for $3500 and the second time for $4500.

Raitt does not intend to quit that section of the county. He owned a seventy-acre piece to the north of the tract he has sold and today he closed a deal for forty acres more, making a good sixty acres. D. H. Thomas has also owned the forty together with Thomas's interest. The sale of Raitt's ranch will mean the building of homes for probably two hundred, possibly more. The tract will produce all kinds of farm and orchard fruits. Raitt has used it for stock purposes only.

EARLY FATAL ACCIDENT.

Some carelessness on the part of the Pacific Electric Company employés is now resulting in a fatal accident to Mrs. Kennedy, an aged lady who fell on the sidewalk at the corner of Bush and Fifth streets this morning. Mrs. Kennedy is 71 years of age and had been downtown visiting at her home on Seventeenth street in this city, and had started to return. As she was going east on Fifth street near the crossing on Bush street she tripped on a large slab of cement that had been left on the sidewalk by workmen when they set the curb on the corner.

She fell headlong into the gutter, bruising her nose and right eye and cutting a gash in her head. Mr. L. H. Hill of the Department Store and Mrs. Kerr, who were near by saw her fall and went to the woman's assistance. When found she was in an unconscious condition and the blood was streaming from her nose. She was carried into a nearby house and Dr. J. I. Hall was summoned to attend her. She was unable for a time Mrs. Kennedy to proceed to her home, so the mother of Mrs. Kate Kennedy, of East Seventeenth street, and that lady and her husband went to the Kansas picnic at the park when the accident occurred.

Mrs. Kennedy has been unfortunate during the past year in the way of accidents. On her way out here from the east, several months ago, to be home with her daughters, she was in a railroad collision and escaped from the wreck in an unharmed condition. Her fellow-passengers thought that she had been killed, but she revived after a while and in a few days proceeded on her journey.

EXTENDING TELEPHONE LINES.

Showing unbounded faith in the future prosperity of Orange county, the Home Telephone and Telegraph Company announces that next Monday morning will see the commencement of an elaborate system of improvements covering this county from the county line on the south to the county line on the north. A force of seventy-five men will be at work Monday digging holes and putting up poles. As soon as these are up the wires will be strung. Within a short time a new office will be installed in the Hotel Kinney building, an office that will have double the capacity of the present switchboard.

Manager Rabb will have charge of the construction. The work will be done simultaneously in Fullerton and Santa Ana, and will be rushed with all possible speed. The wires will be up within three months, within ninety days Fullerton and Anaheim will have an exchange, and the towns to be covered by the system, Garden Grove, Tustin, Fullerton, Buena Park, etc.

ISSUES MARRIAGE LICENSE.

A couple of young people who came to this city afternoon for the purpose of getting married, returned to their home at the seaport burg somewhat disappointed. They were both of age, and evidently in their haste to get the document, entitling them to appear before a minister or a justice of the peace to have the nuptial knot tied, forgot to bring one of their parents with them.

The father of the young man was willing and right to give her consent to the match, but neither of the parents of the bride were present, nor had they given their written permission. Deputy Clerk Hatfield hated to do it, but he could not issue the woebegone pair the piece of parchment which would have given them so much happiness.

MISCHIEVOUS NEWS NOTES.

The complaint charge which was sworn to by Mrs. Fitzpatrick against Mrs. Kritzer was heard before Justice of the Peace Ed. Smithwick this morning. After hearing the testimony Dist.-Atty. H. G. Fisher conducted the prosecution, asked for a dismissal of the case. Mrs. Kritzer was released. There is in the little scrap on the north end of the county a number of witnesses representing both sides of the case were present. The women have possession of the cañon today. It is one of their regular annual picnicking badges are the order. Up under the big live oaks of them went through their rigs decorated with sunflowers this morning, from different parts of the county and a hay wagonload and a bus full went from town at an early hour.

The day will be devoted to a general good time in getting better acquainted. Speeches will be made by former residents of the Sunflower State and a big basket dinner is to be served at noon.

The three wanderers picked up by Nightwatchman Baker in the old ball park Wednesday night, who were having a big time over a jug of wine, were tried before Justice of the Peace Smithwick yesterday afternoon. They had no visible means of support and had disturbed the peace of a whole neighborhood. The judge said they could board for the next ten days at the County Jail and their meals would not cost them anything.

The country east of Santa Ana was visited by a small shower of rain at about 8 o'clock this morning. At the ranch house on the San Joaquin it was sufficient to make the ground muddy and people driving into town from the vicinity of Tustin, got out their storm curtains and made use of their umbrellas.

Hotel del Coronado open entire year.

ANAHEIM KANSANS PICNIC.

Shipments of Chiles Show Large Increase—Personal Notes About Events in Town.

ANAHEIM, Sept. 14.—A large per cent. of our population are today in attendance at the Kansas picnic at the county park in Santiago Cañon. Postmaster Duckworth, himself a Kansan, is one of the active managers. Orange county claims a thousand persons within her borders who are natives or former residents of the Sunflower State.

ANAHEIM NEWS POINTS.

Miss Ida Gloege of Anaheim and James Love of Los Angeles were married Wednesday.

Mrs. Strodhoff entertained the Ladies' Euchre Club Thursday at her home.

Mrs. Max Neblung entertained at a whist party last evening at her home.

Mrs. Olga Zens, cashier of the First National Bank, left Thursday for San Francisco, for a visit with her brother.

Anton Hennemeyer has sold his restaurant and has gone to spend the winter at his old home in Chicago.

A car and a half of chili pods have been shipped daily this week, as against a car a day last week.

REPUBLICAN CAMPAIGN.

Nomination of Hyatt for State Superintendent of Schools Creates Enthusiasm.

RIVERSIDE, Sept. 14.—In spite of the foolish efforts of on overzealous friend, Raymond Cree of Menifee was selected by the Republican Central Committee to succeed Edward Hyatt as County Superintendent of Schools. There was almost a full membership present at the session and the Republican campaign was mapped out. The nomination of Edward Hyatt for State Superintendent of Schools serves to enthuse the Republicans of this county. The apathy of the campaign previous to the nomination is succeeded by a strong purpose to roll up the biggest Republican majority ever recorded in the banner county of the State. During the past week men employed by the Central Committee have scoured the country and unregistered voters have been drummed into the County Clerk's office and the condition reported in The Times some weeks ago is improving.

There was a strong fight made against Cree for County School Superintendent. While he and Prof. Hyatt were attending the State Republican Convention an ill-advised friend thought to help his cause by writing to each man on the General Committee a letter calling upon him to vote for Cree because he was the choice of Prof. Hyatt, and inclosing a proxy made out to Hyatt, who is not a member of the committee. This was hotly resented. Friends of Cree explained this morning that all this was done in his absence and without his knowledge. On the first ballot Raymond Cree had 35 votes, Edgar T. Baughn of Riverside, 21; Holton Webb of Riverside, 6, and P. G. Ward of San Jacinto, 8. The second ballot resulted in 36 votes for Cree, a bare majority.

BRAVES GATHER FOR FEAST.

Saboba Indians Are Making Great Preparations for Their Annual Gathering.

SAN JACINTO, Sept. 14.—The Saboba Indians are making great preparations for their annual fiesta which will begin at midnight Saturday, Sunday being the anniversary of Mexican independence. This annual event is a time of great revelry. Dancing and all kinds of gambling are continued throughout the entire night and only with the rising of the sun will the doughty braves relinquish their games for food and rest. Many strange rituals are observed and every member of the tribe makes it a point to be present at this time. Many Indians are arriving daily, some coming from far out on the desert, others from Tulare county, some of them even making the entire journey on foot.

SAN JACINTO NOTES.

The cannery has closed after a successful season. In addition to the 200 tons of apricots, close to 400 tons of peaches have been handled and the large warehouse in which the cans of fruit are stored is packed full to the roof. A large force will be kept busy for some time, labeling, packing and shipping this fruit. A small force will also be kept busy for some time, cutting the late peaches for drying.

Evangelist E. A. Bulgin is holding revival services here and is attracting large audiences; 800 people heard him Sunday night.

Since the cool weather set in the local hotels have been taxed to their capacity to care for the transient people.

Both ocean and bay at Coronado.

FINE YACHT IN PORT.

SANTA BARBARA, Sept. 14.—The beautiful pleasure yacht Anemone, one of the largest and swiftest in Pacific waters, is anchored at this port. She is in charge of her owner, Charles L. Tutt, who is on a pleasure cruise down the coast after his return from Honolulu. The Anemone won the second prize in the trans-Pacific yacht race to Honolulu a few weeks ago. In the last nine months this trim little ship has sailed more than 27,000 miles.

Three officials of the Southern Pacific Railroad were in the city yesterday on a tour of inspection over the Coast Line. The party was headed by W. S. Palmer, general superintendent of the northern district, who was accompanied by E. A. Anthony, assistant superintendent of the Coast Division, and R. M. Drake, resident engineer in charge of maintenance of way, and bridge construction. Mr. Anthony is temporarily in charge of the Coast Division during the absence of Superintendent Willier.

Perfect fall weather at Coronado.

CARLOAD OF HAMS SAVED STARVING.

TWO HUNDRED STORM-TIED PEOPLE ATE UP THE TOWN.

Unusual Experience of the Camp of Goffs—A Santa Fe Porter the Nemesis That Saved the Day—Arrested for Illegal Liquor Selling a Second Time.

SAN BERNARDINO, Sept. 14.—Nearly 200 storm-tied people at Goffs were saved from the pangs of hunger by a free distribution of hams. The story is brought here by arriving passengers, who were among the stranded ones, County Surveyor M. L. Cook being in the number.

The exciting copper discoveries at Greenwater, in Inyo county, had led to a rush to that section to attract miners from Needles, Barstow and other points throughout this county, and almost 200 of these rushers were at Goffs when storms wiped out the dagon roads, and completely tied up the Barnwell branch of the Santa Fe.

Goffs was provisioned only sufficiently to take care of a floating population, and, when called upon to provide steadily for two weeks for nearly 200 hungry miners, the food supply of the little desert community soon gave evidence of distress. It was at this point that a Santa Fé porter came to the assistance of the hungering population, and, finding a carload of hams, soon had this stock distributed among the miners and passengers. For days the community fed principally on this meat.

When the roads were open to travel every available vehicle in the locality was pressed into service to convey passengers from the place, but teams were limited, and it required a number of days to reduce the population to normal. In the meantime, supplies were being brought in by freight wagons. Manvel, though flooded by the continual storms, escaped and damage, the floods of two seasons ago having cut a channel through the town, which served as a drain.

STRANGE CULT INCORPORATES.

The Mystic Temple of Unity, said to be a cross between Christian Science, Spiritualism and Buddhism, incorporated here this afternoon, with Rev. Le Birdie Shipp as high preiate.

Its stated objects are mutual improvement of spiritual welfare of members, light from spirit world, soul development, proofs of continuity of life beyond the grave and a deeper and better knowledge of the Bible.

Mrs. Shipp claims to be a native of India. She is a woman of dark features, who draws no salary from her prelateship, but earns a living by divining the past, present and future of her callers. This afternoon she curtly refused to be interviewed, declaring she didn't want any flourishes from reporters.

G. M. Miller is president, Mrs. F. H. Baillie vice-president, Capt. C. M. Tyler treasurer and Mrs. J. M. Upton secretary.

SLEEPLESS, REASON IN DANGER.

Harry Daniels has not slept for eight days and nights and, as a result, he has been taken to the Southern California State Hospital for the Insane at Patton. Insanity experts give little hope for his ultimate recovery. Two weeks ago the young man's father died. The two were greatly attached to each other, and it is believed that grief over his parent's death has led to his present condition. Daniels grew violent yesterday, and was disarmed, having taken a knife from his pocket and threatened to kill himself, and also threatened those about him.

SOLD LIQUOR ILLEGALLY.

José Gambles pleaded guilty before Justice Melden at Cucamonga this morning to a charge of selling liquor without a license. Gambles is a hired man at the Lafourcade winery. Sheriff Ralphs detailed a deputy to investigate reports that Lafourcade was carrying on an illicit liquor trade, and the deputy found it an easy matter to buy ten bottles of beer in the morning of Wednesday, and five more bottles in the afternoon. Lafourcade has been arrested before on a similar charge, each time being fined heavily and promising never to indulge in the illegal business again.

SAN BERNARDINO BRIEFS.

The South Mount Vernon Improvement Club met this evening in the Canadian Clubhouse. Mrs. H. Goodcell, of the Woman's Club, delivered an address.

The Civic Section of the Woman's Club, bending to popular opinion, has changed the name of the new park from "California" to "Meadowbrook." Following the announcement that the name had been changed, several organizations promised to make a special effort to beautify the new breathing grounds.

The Stillman ranch, comprising 280 acres, in the eastern end of this valley, was sold today by the board of trustees of Stanford University for $35,000.

The county Prohibition convention will meet in this city September 21. J. E. Blanchard, candidate for Governor on the Prohibition ticket, and Rev. C. J. Hall of Los Angeles will address the convention.

40 Doses, 25c.
Van Haren's Liver Beans at drug stores.

CARTER'S LITTLE LIVER PILLS. Genuine Must Bear Fac-Simile Signature Brent Good REFUSE SUBSTITUTES.

SICK HEADACHE
CARTER'S LITTLE LIVER PILLS. Positively cured by these Little Pills.
They also relieve Distress from Dyspepsia, Indigestion and Too Hearty Eating. A perfect remedy for Dizziness, Nausea, Drowsiness, Bad Taste in the Mouth, Coated Tongue, Pain in the Side, TORPID LIVER. They regulate the Bowels. Purely Vegetable.
SMALL PILL. SMALL DOSE. SMALL PRICE.

CARTER'S LITTLE LIVER PILLS. Genuine Must Bear Fac-Simile Signature Brent Good REFUSE SUBSTITUTES.

75c SILK GLOVES 50c
Best make silk gloves in all sizes and colors; made with double finger tips and very firmly woven body; perfect fitting gloves that will give excellent service; worth regularly 75c a pair. Choice of the lot Saturday at just 50c a pair.

The 5th Street Store — Something Doing

35c RIBBONS 15c
A new lot of ribbons specially priced for Saturday. Fine Liberty and double faced satin ribbon in all the most wanted colors; a good heavy quality with a beautiful soft finish; widths to 4 inches; regular 35c a yard ribbon, Saturday at 15c.

SHOP HERE TODAY UNTIL 6 O'CLOCK

This store, beginning today, will be open only until 6 o'clock each day of the week. There'll be no Saturday night shopping—therefore, you'll have to do your shopping during the day. Specially live bargains have been prepared for this Saturday all merchandise that's seasonable and desirable and most cleverly underpriced.

Specially profitable shopping in the way of children's school dresses, hosiery and shoes at prices that can be matched with any in town and still afford the greatest savings.

Note the early hour specials and the after lunch bargains for today. Generous savings in every one. Be prompt for them—yours is the profit.

Save on Children's School Dresses

THREE BIG LOTS ON THIRD FLOOR

Any girlish, attractive styles in children's school dresses; school begins next Monday, and if you haven't fitted out the girl for school, now is your time to make important savings. Dresses made of finest quality of chambrays, ginghams, linens and novelties; sizes to 14 years; priced thus, in three lots:

Values to $1.25 at..... 75c
Values to $1.98 at.....$1.25
Values to $3.00 at.....$1.48

$3.50 CHILDREN'S REEFERS $1.48
Good covert reefers, also serges and cheviots; unlined styles; fitted and full backs; well tailored styles; values to $3.50. Saturday at $1.48.

$1.00 LAWN CAPS 49c.
Many styles to choose from; all good materials; trimmed with ruching, ribbons and laces; values to $1; Saturday at 49c.

$5.00 INFANTS' COATS $2.98.
Long infants' coats made of cashmeres and Bedford cloths; have large trimmed collars, lined with good materials; values to $5.00. On sale Saturday at $2.98.

Basement Savings

DIPPERS—Heavy tin, large size, worth 10c; special at 6c
CLOTHES BARS—Stand on floor and equal 30 ft. line; 98c value at 69c
SLEEVE BOARDS—Padded boards of just the right shape and size 29c

Glassware

TABLE SETS—Large butter dish, sugar creamer and spooner; worth 60c; special, set 49c
SALTS AND PEPPERS—Extra heavy plated tops; 15c value at 9c
WATER PITCHERS—Half gallon size; fancy pressed glass, tankard shape; 49c value at 29c
CAKE STANDS—Fancy pressed glass; 35c value at 19c

House Paint

Mixed ready for use; fully guaranteed; this quality is sold elsewhere at $1.50 a gallon. Priced at a saving here: 1-qt. cans, 35c; 2-qt. cans 63c; 1-gallon cans $1.19

WOMEN'S $7.50 WALKING SKIRTS $5.00
Beautiful new walking skirts of chiffon Panama, fancy broadcloths and Irish tweeds; gored and plaited side, front and back; come in plaids and checks; all the ned shades. $7.50 values at $5.00.

Aisle Three Saturday Bargains

18c Pillow Casing 12½c
Heavy quality 45-inch pillow casing; perfect weave and finish; worth 18c. Today a yard, 12½c.

12 c New Percales 10c
Fine quality percales in black, blue and red dots; regular 12½c kind, today a yard 10c.

18c Good Sateens 12 1-2c
Highly mercerized sateens in dots, figured and checks; fast colors; worth 18c. Today a yard 12½c.

15c Flannels at 10c
German flannels in all shades and colors; suitable for dressing sacques, kimonos and wrappers; worth 15c a yard.

12 1-2c Flannelettes 6c
Fine quality flannelettes in light and dark colors, figures, dots and stripes; worth 12½c; today a yard 6c.

$1.25 Table Damask 89c
72-inch bleached satin table damask; open borders in floral and conventional designs; regularly worth $1.25 a yard.

19c India Linon 15c
Fine sheer quality India linon; perfect weave and finish; worth 19c a yard; today a yard 15c.

$7.50 Portiere Curtains $4.98
Tapestry portiere curtains, 50 inches wide and 9 feet long; heavy lattice overthrow fringe; rich shades of wine, cardinal, olive, brown and Hunter's green to choose from; $7.50 curtains, today at $4.98 a pair.

$3.50 Arabian Curtains $2.25
Heavy cable net lace curtains, 50 inches wide and 3 yards long; rich Arabian color and white with plain centers and handsome insertion borders; $3.50 curtains, today at $2.25 a pair.

$1.00 good ruffled Swiss Curtains, on sale Monday, a pair, 69c.
$3.00 Tapestry Couch Covers $1.98.

The Log Cabin Can
Is the Sign of Purity

Always look for it when you want good, pure, wholesome syrup—full measure.

Accept no substitute or imitation. You want the best.

Towle's Log Cabin Pen-o-che Syrup

is the new Log Cabin product and like

TOWLE'S LOG CABIN MAPLE SYRUP

it is absolutely the clearest, purest and smoothest product of its kind. Log Cabin Pen-o-che has a delicate, refined flavor unlike any pure cane sugar syrup you have ever tasted—better—sweeter—daintier, "Pen-o-che" means delicious confection. "Pen-o-che" Syrup makes good candy.

Makes Home Sweet Home

Send for the book "Pen-o-che Secrets." It's free. Tells how to make new sweets.

The Towle Maple Syrup Co.
ST. PAUL, MINN.
Makers of Towle's Famous Log Cabin Molasses

ANNUAL GREEN TAG SALE

This Great Sale Closes Today
At Six O'clock

Don't delay if you want to save on Furniture. It has been a wonderful success—a record-breaker. Thousands have saved money why not you?

Barker Bros
415-57 S. Main St. 420-24 S. Spring St.

Marconi Securities

Installments Small Monthly Payments

Marconi Wireless Telegraphy Will Revolutionize the World.

The best invention ever offered the public. We say this without fear of contradiction. Don't wait until it is too late. This is a chance of a lifetime. It is advancing every day. We have some inside information that we know that will make it advance still more rapidly. We have an option on some stock that was purchased when it was very low. We can sell you this stock while it lasts very reasonable. In fact, we consider that it is cheaper today in proportion than it was one year ago. There is not much more of this stock left. When the company made up its books the 1st of January, 1906, they had only 29,000 shares left on its books. We do not think that it will take long to dispose of this. Our method of disposing of this stock gives the party with small means an equal chance. Remember that as soon as you make your first payment, from that day you have the benefits of all advances. English Marconi sold recently for over 300 per cent. advance and you cannot get any at that. We have a much larger territory. We can sell you either the American or Canadian. See us before buying elsewhere. CUT THIS OUT AND SEND IT TO US. Call or write for prospectus and terms.

E. J. OWENS & CO., 728-729 Bryson Block, Los Angeles, Cal.

As the tea kettle was the beginning of the steam engine, so the ordinary soda cracker was merely the first step in the development of the perfect world food Uneeda Biscuit.

A food that gives to the worker more energy of mind and muscle—that gives to the child the sustenance upon which to grow robust—that gives to the invalid the nourishment on which to regain the vigor of good health.

5¢ In a dust tight, moisture proof package.

NATIONAL BISCUIT COMPANY

INJECTION BROU
A PERMANENT CURE of the most obstinate cases of Private Diseases. No other treatment required.
SOLD BY ALL DRUGGISTS

YALE DENTISTS
Best Set of Teeth $5.00
Home Phone 3644
444 S. Broadway
Open evenings till 8:30; Sundays, 9 to 12

THE WEATHER.

COMPARATIVE TEMPERATURES.*

	Max.	Min.	Mean.		Max.	Min.	Mean.
Boston	82	72	77	New York	82	72	77
Washington	86	72	80	Buffalo	80	54	67
Pittsburgh	78	60	69	Cincinnati	84	58	71
Chicago	66	60	63	St. Paul	66	50	58
St. Louis	76	58	68	Kansas City	70	54	62
Los Angeles	70	60	65	Jacksonville	90	76	83

*The maximum is for day before yesterday; the minimum for yesterday. The mean is the average temperature for the two days.

Yesterday's Forecast and Report.

U. S. WEATHER BUREAU, Los Angeles, Sept. 14.—[Reported by A. B. Wollaber, Local Forecaster.] At 5 o'clock a.m. the thermometer registered 61 deg.; at 5 p.m., 66 deg. Relative humidity, 5 a.m., 88 per cent.; 5 p.m., 75 per cent. Wind, 5 a.m., southeast, velocity 1 mile; 5 p.m., west, velocity 12 miles. Maximum temperature, 72 deg.; minimum, 60 deg.

Weather Conditions.—The trough of low pressure which extended from British Columbia southward to Mexico yesterday morning has developed into a well-defined storm area and is now central over Wyoming. This storm has caused a continuation of rainy weather in the Northwest, and showers in Utah, Colorado, Arizona, Western Texas and Oklahoma. The lower lake disturbance has moved to sea off the New England coast, and a high area now occupies the States east of the Mississippi River. But little rain has fallen in that section during the last twenty-four hours. The indications are for cloudy and occasionally threatening weather in Los Angeles and vicinity tonight and early Saturday, the weather becoming fair Saturday afternoon.

Forecasts.—Local forecast for Los Angeles and vicinity: Cloudy tonight; Saturday, fair, with clouds in the morning; westerly winds.

SAN FRANCISCO, Sept. 14.—Weather forecast:

San Francisco and vicinity: Cloudy, unsettled weather Saturday; possibly showers; fresh southwest winds.

Sacramento Valley: Showers Saturday; light north wind.

San Joaquin Valley: Cloudy, possibly showers, Saturday light north wind.

Los Angeles and vicinity: Cloudy Saturday; possibly showers; fresh south wind.

Arizona: Fair today and Saturday, except showers and cooler weather in northern portion tonight.

BUSINESS.

FINANCIAL AND COMMERCIAL.

OFFICE OF THE TIMES,
Los Angeles, Sept. 15, 1906.

FINANCIAL.

BANK CLEARINGS. Bank clearings yesterday were $1,900,632.83. For the corresponding day of 1905, $1,601,016.54; for the same day of 1904, $991,495.79.

Clearings for the week:

Monday	Holiday
Tuesday	$2,025,537.96
Wednesday	2,901,992.94
Thursday	2,092,492.45
Friday	1,900,632.83
Total	$8,921,555.97
Same time, 1905	7,560,647.30
Same time, 1904	4,344,818.30

OIL STOCKS.

	Bid.	Asked.
Associated Oil	.37	.37½
Central	.81	1.00
Columbia	.18½	....
Continental	.16½	.20
Fullerton Consolidated	.12	....
Fullerton Oil	.45	....
Globe	.08¾	....
Mexican Petroleum	1.06¾	....
Olinda Land Co.	.08½	.13
Piru Oil & Land Co.	.15	....
Reed Crude	.16½	.24
Rice Ranch Oil Co.	.63½	....
Union	290.00	....
Union Provident Co.	201.50	206.00
United Petroleum	380.00	400.00
Western Union	205.00	210.00

BANK STOCKS.

	Bid.	Asked.
American National	116.50	117.50
Bank of Los Angeles	122.50	....
Broadway Bank & Trust	....	....
Central	240.00	....
Citizens' National	221.00	....
Commercial National	132.00	175.00
Dollar Savings Bank	140.00	....
Farmers' & Mer. Nat'l	271.00	....
Federal Bank of L. A.	12.00	16.00
German-American Savings	371.00	....
Home Savings Bk. of L. A.	140.00	....
L. A. Trust Co.	....	125.00
Manhattan Savings	125.00	....
Merchants' National	440.00	....
Merchants' Trust Co.	98.75	....
National Bank of Cal.	270.00	....
National Bank of Com.	125.00	....
Security Savings Bank	250.00	....
State Bank & Trust	97.00	109.00
The Southern Trust Co.	130.00	150.00
U. S. National Bank	152.50	....

MISCELLANEOUS STOCKS.

	Bid.	Asked.
Cal. Portland Cement Co.	40.00	....
California Hospital	90.00	96.75
Emergency Hospital	15.00	35.00
Home Telephone pfd.	60.00	62.00
Home Telephone Co. com.	21.00	....
L. A. Brewing Co.	110.00	....
L. A. Jockey Club	90.00	....
Pacific M. Life Ins. Co.	180.00	225.00
Riverside H. T. & T. Co.	48.25	48.50
San Diego H. T. & T. Co.	....	37.50
Seaside Water Co.	100.00	....
Title G. & T. pfd.	156.00	....
Title I. & T. pfd.	138.00	....
Title I. & T. com.	138.00	....
T. I. & T., Ser C.	138.00	....
U. S. L. D. & T. pfd.	48.00	56.50
Union Trust & T. Co.	....	52.00

BONDS.

	Bid.	Asked.
Associated Oil Co.	85	87½
California Pacific Railway	90	101
Corona Power & W. Co.	90	97½
Cucamonga Water Co.	....	106
Edison Elec. Co., 1st Refg.	102½	....
Ed. Electric Co. (old issue)	106	109
Home Telephone Co.	91½	....
Home Tel. Co., 1st Refg.	73½	80
L. A. Pac. 1st Con. Mtge.	109	....
L. A. Traction Co. 6s	111	....
L. A. Traction Co. 5s	99	....
L. A. Electric Co.	106	....
L. A. Railway Co.	114¼	....
Mission Trans. & R. Co.	94	....
Mt. Lowe Railway	85	88
Pacific Light & P. Co.	95	....
Pacific Electric Railway Co.	107	....
Pasadena H. T. & T. Co.	97½	98½
Riverside H. T. & T. Co.	85	88
S. Monica H. T. & T. Co.	....	86
San Diego H. T. & T. Co.	....	88
Santa Barbara Elec. Ry.	....	97½
Temescal Water Co.	98	....
United Elec. G. & P. Co.	100½	....
Union Transportation Co.	92	97½
U. S. L. D. T. & T. Co.	89	91
Whittier H. T. & T. Co.	....	94

OFFICIAL SALES.

10 Riverside Home T. & T.	48.25
10 Riverside Home T. & T.	48.25
10 Riverside Home T. & T.	48.25
1,000 Associated Oil	.37¾
1,000 Associated Oil	.37¼
1,000 Associated Oil b30	.38½
1,000 Associated Oil	.37½
1,000 Associated Oil	.37
1,000 Associated Oil	.37
1 $1000 Home Tel. Rfd. bond	.79
10 Home Telephone pfd.	61.50
10 Union Oil	291.00
1 $1000 Home Tel. 1st bond	.91½
10 American National Bank	116.50
1,000 Associated Oil	.37
1,000 Associated Oil	.37

MINING STOCKS.

	Bid.	Asked.
California—		
Furnace Creek Copper Co.	3.20	3.23
Furnace Creek Copper Co.	.40	....
Johnnie District—(Nye county)—		
Johnnie Con. G. M. Co.	.16⅝	.17
Nevada—Tonopah District—		
Belmont	4.70	....
Nevada—Searchlight District—		
Cyrus Noble	.14⅝	.21½
Eldorado Can. M. & M. Co.	.03½	.04½
New Era	.03	.04
Nevada Searchlight	.09⅝	.10½
Quartette	11.00	....
Searchlight M. & M. Co.	1.25	....
Searchlight Parallel	.08½	.10
Searchlight West M. Co.	.11⅝	.12
Arizona—		
Hecla Con. Mines Co.	3.20	3.30
Mexico—		
Mitchell Mining Co.	5.25	6.00

OFFICIAL SALES.

100 Furnace Creek Copper	3.15
100 Furnace Creek Copper	3.16
1,000 Searchlight Western	.11½
1,000 Johnnie Consolidated	.16¾
1,000 Johnnie Consolidated	.16⅝
1,000 Johnnie Consolidated	.16⅝
1,000 Johnnie Consolidated	.16⅝
1,000 Johnnie Consolidated	.17
1,000 Johnnie Consolidated	.17
1,000 Johnnie Consolidated	.16⅝
1,000 Johnnie Consolidated	.16⅝
1,000 Johnnie Consolidated b30	.17
1,000 Searchlight Western	.11⅝
1,000 Searchlight Western	.11¾
1,000 Searchlight Western	.11⅝
1,000 Searchlight Western	.11⅝

LOCAL PRODUCE MARKET.

Fruits and vegetables were inclined to be dull and featureless on yesterday's produce market.

Fancy lemons were selling at 5.00 per box; standards, 3.00; choice, 4.00; cull lemons, 2.00; Valencia oranges bring 2.50; navels, 3.00. Fancy strawberries met a keen request at 5@6, and extra fancy sold at 8. Local Bartlett pears hold steady at 5 per lb. Watermelons ranged from 40@1.25. Cantaloupes were in oversupply at 1.00@1.25. Tokay grapes have dropped to 1.00@1.25; Muscat were easy to 50@75.

The feature of the market was the advance in the price of eggs. Local ranch were raised to 35; fresh eastern, 32; northern candled, 30; California eggs are quoted at 40c in San Francisco, and local dealers say the local prices should be more in harmony with the quotations in the North. No complaints were found regarding the higher prices, for all the dealers seemed perfectly satisfied at the Egg Committee's decision.

Yesterday morning's exchange session was the liveliest held within the last six months, and the sales made were as follows: Two cases of water-white honey; 10 sacks of fancy sweet potatoes; 5 cases of northern cheese; 5 cases of local ranch candled eggs; 2 cases of Limburger cheese.

Northern local cheese is now quoted at 17, and singles at 16@16½. Tomatoes glutted the vegetable market and found slow sale at 25 per box. Green corn weakened to 75@1.00. The general undertone of the vegetable market was one of weakness.

The lobster season opens today. Fish was scarce.

The receipts of produce as reported for yesterday's exchange were as follows: Eggs, 134 cases; butter, 18,677 lbs.; cheese, local, 1866 lbs.; potatoes, 2562 sacks; onions, 12 sacks; beans, 45 sacks; sweet potatoes, 136 sacks.

Prices Current.

Following are the jobbing prices in the Los Angeles Produce Market:

EGGS—Candled, fresh California ranch, 35; strictly fresh eastern eggs, 32; eastern, storage, selected, 27; northern, candled, 30.

BUTTER—Fancy local butter, 2-lb. sq., 57½; valley creamery, 55@57½; fancy Coast creamery, 50; choice Coast creamery, 45@47½; ladles, 20; cooking butter, 21.

CHEESE—Cal. Anchor, 17; Cal. Y. A., 13; fresh, 14@15; eastern daisies, 16½@17; Longhorns, 16½@17; N. Y. twins, 15½@16; singles, 16@16½; northern, local, 17; Oregon brick cheese, 17; hand, 19; Dom. Swiss, 20; Imp., 28; Limburger, 17@19; cheddars, 16.

BEANS—Pinks, No. 1, 2.60; Pinks, No. 2, 1.90; Lady Washington, No. 1, 3.25@3.50; small white No. 1, 3.00@3.50; small white, No. 2, 3.00@3.25; black eyes, 4.50; Limas, No. 1, 5.00; Garvanzas, 4.50@5.00; German lentils, 2.50; American lentils, 9@10 lb.

DRIED FRUITS — Apples, evaporated, new, per lb., fancy 10a, 9@9½; fancy 25s, 9½@10; apricots, "Santa Ysabel" brand, extra fancy, 25s, 16; extra choice, 15; in 1-lb. cartons, 2c per lb. extra; citron, imported, "American Flag" brand, fancy, 10-lb. boxes, 20; currants, imported, "Santa Ysabel" brand, fancy, bulk, recleaned, 8½; 50 16-oz. packages, 9; 50 12-oz. packages, 8; dates, imported, Fards, fancy, 60 lbs., 9; Golden dates, 60 lbs., 6; special price in quantities; figs, new, per box, Calimyrna Red Seal, 10-1s, 1.15; Calimyrna Red Seal, 20-½s, 1.25; white, choice, 50-lb. boxes, per lb., 7; peaches, "Santa Ysabel" brand, per lb., fancy, unpeeled, 25s, 12½; extra choice, unpeeled, 25s, 11½; choice, unpeeled, 25s, 11; fancy, peeled, 25s, 20; in 1-lb. cartons, 2c extra; pears, "Santa Ysabel" brand, fancy, halves, 25s, 13; in 1 or 2-lb. cartons, 2c extra; peels, imported, orange or lemon, 10s, 14; plums, fancy pitted, 25s, 11; prunes, fancy San Jose "imperials," per lb., 30-40, 25s, 10; 40-50, 25s, 8½; 50-60, 25s, 7¾; prunes, fancy San Jose "imperials," per lb., 90-100, 50s, 5; Silver, fancy, 25s, 10; Silver, choice, 25s, 8½; in 10-lb. boxes 1c extra, 5-lb. boxes 2c extra; raisins, per box, Clusters, 4-crown, 20s, 2.25; loose Muscatels, per lb., 3-crown, 6; Seedless sultanas, 6; seeded, Eagle, fancy, 36-1s, per package, 8; Shastas, fancy, 7.

HONEY—Comb, 24 ls to a box: White, per comb, 16; light amber, 13@15. Extracted: 2 5-gal. cans to case, 60 lbs. to can: Water white, per lb., 6½@7; white, per lb., 6½; light amber, per lb., 7; white, 12 1-gal. to case, per case, 10.00; white, 12 ½-gal. to case, per case, 6.00; white, 24 ¼-gal. to case, 7.50; glass, 24 ls to case, comb in, 5.00.

NUTS—New: Almonds, fancy IXL, 18@19; almonds, fancy paper-shell, 17; almonds, choice softshell, 16; assorted nuts, 25-lb. boxes, 16; Brazils, large, new crop, 16@17; filberts, large, new crop, 14; pecans, Jumbo, 15@17; pecans, large, 15; peanuts, eastern, "Sun," raw, 6½; roasted, 8½; Cal. "Sunshine," raw, 6½; Cal. "Sunshine," roasted, 8½; Japs, fancy, raw, 6; Japs, fancy, roasted, 8; walnuts, No. 1, softshell, 15; walnuts, No. 2, softshell, 10@15; coconuts, per dozen, 85.

FRESH FRUITS — Skinner apples, 1.00; Fall Pippins, 1.10@1.25; Bellefleurs, 1.00@1.10; black figs, 75@90 per box; white figs, 50@75 per box; Hungarian plums, 1.40; Kelseys, 50@90; German prunes, 1.25; Alexanders, 1.25; Gravenstein apples, 1.10@1.25; local cantaloupes, 1.00@1.25 crate; Casaba melons, 2.00 per crate; watermelons, 40@1.25 per doz.; Muscat grapes, 50@75 per box; Rose of Peru, 75; Black Hamburgs, 65; Tokays, 1.00@1.25 per box; peaches, 65@1.25; fancy Bartletts, 1.75@2.00 per box; local Bartletts, 5 per lb.; Russet pears, 75@1.00 per box; quinces, 1.00 per box; guavas, 4 per lb.; Roselle or jelly plant, 6@7 per lb.

CITRUS FRUITS — Standard lemons, 3.00; packed lemons, 4.00; choice lemons, 4.00; fancy lemons, 5.00; cull lemons, 2.00; bananas, 4 per lb.; Valencias, 2.50; navels, 3.00; grapefruit, ordinary, 2.00.

BERRIES—Strawberries, Moneta, 5@8; Gardenas, 5@8; Irwindale, 5@6; Tropicos, 5@8; Montebellos, 5@8; raspberries, 12; blackberries, 5@8.

ONIONS — Northern Yellow Danver onions, 1.00@1.10; local Yellow Danvers, 1.00@1.10; Australian Brown onions, local, 1.00@1.10; Fullerton sweets, 1.40 cwt.

POTATOES — Highland, 1.50@1.65; new local Burbanks, 1.50@1.65; sweet potatoes, 2@2½ per lb.; Salinas, 1.75.

GREEN VEGETABLES — Beets, 20@25; carrots, 20@25; parsley, 50@75 crate; string beans, 2@2½; wax, 2@3½; turnips, 20@25; peas, 7; red radishes, 10@15 doz.; cabbage, 85; fancy green onions, 25 doz.; spinach, 15; green peppers, 1@1½; bell peppers, 2; lettuce, 75; per crate; garlic, 8; parsnips, 25@30 doz.; tomatoes, 25 per box; cucumbers, 15@25 per lug box; summer squash, 15@25; eggplant, 1½@2 per lb.; Lima beans, 3½ per lb.; pie pumpkins, 1½ per lb.; okra, 2@4; green corn, 75@1.00.

CHILIS—Evaporated, storage, 20; sun dried, bulk, 20; ground, 12½; Mexican black, 15; green chiles, 3.

POPCORN—Rice, shelled, fancy, eastern, per lb., 3½.

CORN HUSKS—Fancy cut: Bales, 50-lb. average to bale, per lb., 8; bales, 50-lb. average, uncut, per lb., 7.

POULTRY—Dealers pay for live weight for stock: Old roosters, 8; young roosters, 15; old toms, 16; young toms, 17; hen turkeys, 15; squabs, 2.00 doz.; hens, per lb., light weight, 13; heavy weight, 13; ducks, 10; turkeys, 15; geese, 9; fryers, 16; broilers, 17. Selling price, to retail trade, per lb., dressed: Live old roosters, 13; young roosters, 21; hens, 17@18; fryers, 21; broilers, 22; turkeys, local, 22@23; old toms, 22; young toms, 23; hen turkeys, 21; ducks, 16½, 18; geese, 15 lb.; squabs, 3.00 per doz.

BEEF — Steers, No. 1, per lb., 6; second, 4½; third, 5½@6; prime, 7; heifers, 5½; veal, 10; hind quarters, 8½; fore quarters, 4; loins of beef, No. 1, 11½; ribs of beef, No. 1, 9½; beef tenderloins, 20; chucks, 3½; square chucks, 3½; plates, 3; rounds and rumps, 6½; shoulder clods, 10; beef shanks, 3; flank rumps, 7; flank steaks, 11; beef rolls, 10; boned beef trimming, 5; beef tongues, 12; S. P. beef tongues, 14; oxtails, 2; lambs' tongues, per dozen, 30; beef hearts, each, 10; beef livers, each, 20; kidney suet, per lb., 5½; kidneys, each, 2; sweetbreads, 25; brains, 10.

MUTTON — Dressed muttons, ewes, per lb., 8½; dressed mutton wethers, 9; dressed mutton yearlings, 9½; fal. lambs, 10; milk lambs, 10; sheep, 3.00@4.00.

PORK—Dressed hogs, per lb., 10; trimmed hogs, 12; pork loins, 13½; frozen pork spare ribs, 5; pork shoulders, 10; pork butts, 11; fresh hams, 15; bellies, fresh, 14½; leaf, 11; pork trimmings, 10; fresh pork spare ribs, 8; pork tenderloins, 20; back fat, 10; cleaned pigs' feet, each, 3½; tongues (sweet pickled or fresh,) each, 10; livers, per doz., 25; hearts, per doz., 25; cleaned hogs' head, per lb., 5½; plain cooked tripe, per lb., 1½; hog plucks, each, 5; pork kidneys, per doz., 15; pig tails, per lb., 6; neck bones, per lb., 4½.

PICKLED PORK—28.00; ½-bbl., 14.50; ¼-bbl., 7.50.

BACON—10-12 bacon, 16@16½; Winchester bacon, 17@18½; 14 Ave., 17½; Empire, 19; 40'er, 16@17; Premium, 21½; Gold Band, 20½; Diamond C bacon, 21½; Hemet bacon, 16½; Orange Blossom bacon, 14½; Sunlight bacon, 6-8 avg., 20; Rex Breakfast bacon, 8-10 avg., 18; Rex bacon, 4-8 avg., 19½; Regal bacon, 17½; Helmet bacon, 8-10 avg., 18; Helmet, 6-8 avg., 19½; White Label bacon, 19; Star bacon, 22½.

HAMS—Per lb., Rex, 16½; Rex skinned hams, 17½; Diamond C, 17½; Diamond C skinned hams, 18½; Regal, 16½; Winchester, 15½@16½; Premium, 16½; Gold Band, 17 1-3; mild-cured hams, 15½; plain hams, 15½; Winchester picnics, 13; California hams, 11½; Premium skinned hams, 17; 14 Ave. hams, 14½@15; 12 Ave. hams, 15@15½; Orange Blossom, 15½; fresh hams, 12½; fresh picnic hams, 9½; Ashland hams, 15½; minced ham, 12; Cylinder boiled hams, 22½; Premium boiled hams, 23 1-3; Oxford boiled hams, 18; Star hams, 17 1-3; Helmet hams, 17; Star skinned hams, 18½; Armour's boiled hams, 25 1-3; boiled boneless and tied hams, 21; Armour picnic hams, 12½.

DRY SALTED MEATS—Dry salt narrow bellies, 12; dry salt clear bellies, 16-20 avg., 13¾; dry salt clear backs, 12½; short clear backs, 12; D. S. bellies, 18-25 avg., 13½.

PICKLED GOODS—Honey comb tripe, half-bbls., 3.60; honey comb tripe, keg, 1.85; honey comb tripe, kits, 95; spiced pigs' feet, half-bbls., 4.80; spiced pigs' feet, keg, 2.65; spiced pigs' feet, kits, 1.25; pickled lambs' tongues, kits, 2.00.

BARRELED MEATS—Rumps (bone in,) bbls., 12.75; half-bbls., 6.50; rumps (bone out,) bbls., 14.25; half-bbls., 7.25; plate beef, bbls., 10.75; half-bbls., 5.50; rolled plate (boneless,) bbls., 14.25; half-bbls., 7.25; Sunderland pork, bbls., 14.25; half-bbls., 7.25; family pork, bbls., 24.00; half-bbls., 12.50; fancy pig pork (narrow,) bbls., 25.00; half-bbls., 12.75; fancy pig pork (wide,) bbls., 28.00; half-bbls., 14.50; S. P. spare ribs, 10.00 bbl.; half-bbls., 5.25.

SAUSAGE — Bologna, per lb., 7½; bologna, paraffined, per lb., 8; blood sausage, 9; liver sausage, 7½; Diamond "C" sausage links and bulk, 12; head cheese, 8½; fresh pork sausage links, 8, fresh pork sausage, bulk, 8; Spanish pork sausage, 9; Wiener sausage, 8½; Frankfurt sausage, 9½; New England ham sausage, 12; boiled cottage ham, 12; boiled boneless Rex ham, 23; boiled boneless Rex ham, smoked, 23; minced ham in sacks, 12; Douglas ham in sacks, 12.

PURE LARD—Tierces, per lb., 8¾; cases, 5 10-lb. cans, 9¼; cases, 12 5-lb. cans, 9⅜; cases, 20 2-lb. cans, 9⅜; Leaf lard, 11; Rex lard, 11⅜; Premium lard, 12⅜; Silver Leaf lard, 11⅜; Jewel Compound, 7½; Compound lard, 6¾; back fat, 9¼; Cotosuet, 8½; Mission lard, 11¼; Shield lard, 12; Star lard, 12; Armour's Compound lard, 7½.

OLIVINE—Tierces, per lb., 8¾; cases, 5 10-lb. cans, 6¼; cases, 12 5-lb. cans, 6¾; cases, 20 2-lb. cans, 6¾.

FAMILY FLOUR—Local patents, A1 flour, per bbl., 4.60; Globe flour, 4.75; Select California white wheat: Banquet flour, per bbl., 4.40; Towel flour, 4.40; Silver Star flour, 4.20; XXX flour, 2.60; Capitol flour, 4.60; A1 hard flour, 4.75; Aurora, 4.20; Mikado, 3.80; Trophy, 3.60; New flour, 4.60; Mayflower, 4.40; Eclipse, 4.30; buckwheat flour, 100 bbl., 2.80; Souvenir, towel sacks, 4.30. Eigth-bbls., 20c per bbl. higher.

CALIFORNIA AND EASTERN FLOURS—Crown flour, 4.35; Cream Loaf, first patent, Kansas, 4.85; Electric Light, first patent, Dakota, 5.40; Powerful, second patent, 5.25; Rock River rye, 5.00; Kansas whole wheat and graham, 4.85.

BAKERS' FLOUR—Globe flour, per bbl., 4.75; eastern graham, 4.80; eastern whole wheat flour, 4.60. Blended wheat flours: Bakers' A1 flour, per bbl., 4.50; bakers' Magnolia flour, 4.30; Comet flour, 4.30; eastern rye, 5.00; Capitol bakers' flour, 4.70; Capitol extra bakers' flour, 4.50; Our Giant, 4.30.

FLOUR—	In Boxes.	6-lb. S'ks.	10-lb. S'ks.	25-lb. S'ks.	50-lb. S'ks.
Perf. Pat. Pastry	....	....	$2.40	....	....
Buckwheat flour	....	$3.45	3.25	3.20	3.15
Graham flour	....	....	3.00	2.45	2.30
Rye flour or meal	....	....	2.75	2.70	2.65
Cornmeal, W. & Y.	....	....	2.40	2.35	2.30
Oatmeal, ground	....	4.05	3.85	3.80	3.75
Oatmeal, Steel Cut	....	4.20	4.10	4.05	4.00
Hominy, large or small	....	2.70	2.50	2.45	2.40
Cracked wheat	....	3.40	2.20	3.15	3.10
Entire wheat flour	....	....	2.30	2.25	2.20
Pearl barley	$5.05	5.00	4.80	4.75	4.70
Split peas, green	5.60	5.55	5.50	5.45	5.40
Split peas, yellow	5.25	5.20	5.00	4.95	4.90
Gluten flour	....	3.60	3.40	3.35	3.30
Farina	....	3.40	3.20	3.15	3.10
Nutrina Germ	3.90	3.80	3.60	3.55	3.50

Rolled wheat in bbls., net weight 125 lbs. per bbl. 1.70

Rolled wheat in sacks, net weight 24 lbs. per sack 3.75

Buckwheat flour (bulk, seamless sacks,) per 100 lbs. 3.00

POULTRY SUPPLIES—

	10.	25.	50.	100.
Excelsior Chick Food	$2.35	$1.30	$2.25	$1.00
" Fattening Food	3.35	3.30	3.25	1.80
" Egg Food	.55	....	....	1.80
" Moulting Food	....	....	....	1.80
" Chick Food, 20 5-lb. pkgs., per				

WHEAT—

Wheat wheat flour	....	2.40	2.35	2.30
Cracked wheat	$3.00	2.40	2.35	2.30
Farina	4.00	2.40	2.35	2.30

SUGAR—Prices are based on sacks of 100 lbs. Bbls. 10c, ½-bbls. 25c, boxes 50c, 50-lb. sacks 10c cwt. higher. Beet, granulated, 5.50; cane, 5.65; fruit sugar, granulated, 5.70; candy granulated, 5.80; dry granulated, fine, 5.70; dry granulated, coarse, 5.70; Ext. C, 5.20; Golden C, 5.10; "D," 5.00; Magnolia "A," 5.30; tablets, ½ bbl., 6.50; tablets, boxes, 6.45; cubes, "A," crushed, 5.90; western powdered, 5.90; western conf. A, 5.70; H. & E. Crystal Dominos, 9.75.

SALT—Bales, all sizes, 1.30; Dairy, 50s, per ton, 9.50; rock, 50s, per ton, 9.25; 48 2-lb. cartons, per case, 1.35; 30 5-lb. cartons, per case, 1.20.

MOLASSES AND SYRUPS — Wogan's Jemima molasses, 2 doz. 2-lb. cans, 2.85; 2 doz. 2½ lbs., 2.60; 1 doz. 5 lbs., 2.60; ½ doz. 10 lbs., 2.40; fancy sorghum, 2-lb. cans, 3.45; 2½ lbs., 3.20; 5 lbs., 3.10; 10 lbs., 2.90; Wogan's Cero, 2-lb. cans, 4.55; 3 lbs., 4.40; 5 lbs., 4.15; 10 lbs., 3.75; Open Kettle syrup, 2½-lb. cans, 4.50; 5 lbs., 4.50; 10 lbs., 4.25; maple syrup, 2-lb. cans, 4.85; 3 lbs., 4.60; 5 lbs., 4.50; 10 lbs., 4.25.

HAY—No. 1 barley hay, 14.00@16.00; No. 2, 12.00@14.00; No. 1 wheat hay, 14.00@16.00; No. 2, 12.00@14.00; No. 1 plain oat hay, 14.00@16.00; No. 2, 8.00@13.00; northern alfalfa, 11.00; local, 12.00@13.00.

CEREAL GOODS.

Per 100—	5 lbs.	10 lbs.	25 lbs.	50 lbs.
A1 flour	....	$2.60	....	....
Banquet flour	....	2.50	....	....
Pastry flour	....	2.40	....	....
Graham flour	....	2.20	2.15	2.10
Whole wheat flour	....	2.30	2.25	2.20
Corn meal, W. & Y.	....	2.40	2.35	2.30
Rye flour	....	2.75	2.70	2.65
Cracked wheat	$3.60	3.20	3.15	3.10
Farina	....	3.20	3.15	3.10

Wheat flakes, per sack of 50 lbs. 1.20

Wheat flakes, per bbl. of 25 lbs., net 3.70

GRAIN AND FEED — Millers' prices to dealers: Wheat, per 100 lbs., 1.50; wheat, 1.45; wheat, No. 2, 1.45; wheat, cracked, 1.55; wheat, 100-lb. sacks, 1.45; corn, 1.50; corn, Sm. Y., 1.50; cracked corn, 1.55; feed meal, 1.60; bran, heavy, 1.25; rolled barley, 1.15; oil cake meal, 2.25; cotton seed meal, 1.35; coconaut cake, 1.55; shorts, 1.40; oats, white Oregon, 1.75; oats, red California, 1.60; eastern Kaffir corn, 1.45.

NEW YORK MARKETS.

SHARES AND MONEY.

[BY THE ASSOCIATED PRESS—P.M.]

NEW YORK, Sept. 14.—Operations on the long side of the stock market were resumed in sufficient volume today to effect a turn from the downward course of prices in progress yesterday. The day's strength was spotty, strength at one point contrasting with heaviness at others in the process of maneuvering to take profits. The room-trading element was skeptical of the market, and put out short lines on the advances. The principal operations centered in the coalers, especially in Reading. Much of the activity in that stock was attributed to a long-standing pool. Rumors were revived of an intended divestment of ownership of coal properties by the railroad companies. This report has reappeared at intervals since the publication of a judicial decision which seemed to indicate the illegality of the present ownership of the means of production of the material transported, and has been regarded as favorable to the coalers. Details were not forthcoming of the plan, but the speculative assumption was that large profits would accrue to the railroad companies from the proceeds of the new arrangement.

The 5-per-cent. dividend came off the price of Union Pacific, and instead of attracting demand, there seemed to be selling by those who had held only until the dividend should accrue to them. A number of industrials figured in the day's advances on developments in the special trades in which they were interested or in the affairs of the corporations themselves. Estimates of the bank statement pointed to a favorable return tomorrow, and this was used to encourage the speculation. But receipts of revenue payments and for telegraphic transfer to interior points, and other routine subtreasury operations, leave the payments by that institution to the banks at only $15,029,000. There is a small offset to this gain in the movement on balance by express to the interior, which is estimated at but a few hundred thousand dollars, compared with over $5,000,000 last week. The relaxation in the interior demand for currency contributes much to the promised strength of tomorrow's bank statement. The further advance in the sterling exchange rate today decreased the demand by New York on gold in London. Attention was given to a report also of a semi-official statement of the unwillingness of the Bank of France to release gold for shipment to New York. A fall in sterling exchange at Berlin today lessened the prospect of gold moving from that center to London, which has been canvassed as an indirect method of renewing supplies available to the New York demand. The late flurry in money was attributed to the preparation for some large dividend payments, due tomorrow, the principal of which is the $8,000,000 payable to Standard Oil stockholders. This proved a restraint on any sympathetic response to the buoyant upshoot in Reading, and made an irregular closing. Bonds were heavy. Total sales, par value, $2,066,000. United States bonds were all unchanged on call.

Bond List.

U. S. R. 2s reg....105	Japan 6s, 2nd Ser.100
U. S. R. 2s coup....105¼	Japan 4½s, certif. 91⅞
U. S. 3s reg....103½	Jap. 4½s, 2nd Ser 90⅞
U. S. 3s coup....103½	L. & N. Un. 4s.100⅝
U. S. old 4s reg....103¼	Man. Con. G. 4s.101⅝
U. S. old 4s coup..103¼	Mex. Central 4s... 77
U. S. n. 4s reg....131	Mex. C. 1st Inc. 21½
U. S. n. 4s coup....131	M. & St. L. 4s.... 92⅝
Am. Tobacco 4s.... 77¼	M., K. & T. 4s.100¼
Am. Tobacco 6s....112	M., K. & T. 2ns... 85½
Atchison, Gen. 4s.102	Mex. Nat'l Ry. 4s 85½
Atchison, Adj. 4s. 96	N. Y. C. G. 3½s 92
Atlantic C. L. 4s. 98⅝	N. J. C. Gen. 5s.128¼
B. & O. 4s....102⅞	N. P. 4s 103¼
B. & O. 3½s.... 92½	N. P. 3s 75⅝
B. R. T. cv. 4s. 94½	N. & W. Con. 4s. 99⅝
Cen. of Ga. 5s..110½	Oregon S. L. 4s 94⅞
C. of Ga. 1st Inc. 98	Pa. Conv. 3½s....102
C. of Ga. 2nd Inc 89	Reading Gen. 4s. 99¼
C. of Ga. 3d Inc.. 87	St. L. & I. M. 5s.114¼
C. & O. 4½s....104	St. L. & S. F. 4s. 81⅝
C. & A. 3½s.... 77	St. L. S. W. 4s.. 78
C., B. & Q. n. 4s. 98¼	Seaside A. L. 4s 86½
C., R. I. & P. 4s. 77⅝	So. Pacific 4s.... 91⅛
C., R. I. & P. 5s. 90	S. P. 1st 4s cer... 96
C., C., C. & St. L.100½	So. Railway 5s....115
Colo. Ind. 5s, A... 74½	T. & P. 1sts......119
Colo. Midland 4s.. 72	T. St. L. & W. 4s 82
Colo. & So. 4s.... 91⅞	Union Pacific 4s..102⅞
Cuba 5s 102	U. S. Steel 2nd 5s 99¼
D. & R. G. 4s....100½	Wabash 1sts 114½
Distillers' Sec. 5s. 89½	Wabash Deb. B... 80¼
Erie prior lien 4s. 99½	Western Md. 4s..*84½
Erie Gen. 4s.... 89¼	W. & L. E. 4s... 86½
Hock. Val. 4½s....105⅜	Wis. Central 4s.. 88½
Japan 6s 100⅝	Japan 4s, certif... 82⅝

*Offered.

EASTERN CITRUS MARKET.

PHILADELPHIA, Sept. 14.—Two cars sold at auction here today. Market is declining.

VALENCIAS.

	Averages.
Fiesta, exch, Riv. Ex.	$4.05
Standard, Riv. Ex.	2.05

LEMONS.

Selected, ch, Ventura Co. Ex.	$6.60
Loma, ch, Ventura Co Ex.	6.00

New York Market.

NEW YORK, Sept. 14.—Four cars sold at auction here today. Market unchanged. Weather is favorable.

VALENCIAS.

Old Mission, C. C. Chapman	$5.85
Old Mission, C. C. Chapman	4.90
Golden Eagle, C. C. Chapman	3.75
Golden Orchard, fy, F. H. Edwards	3.45

LEMONS.

Peerless, exch, CCU., Natl City	$5.35
Sunset, std, C.C.U., Natl. City	5.15
Sardonyx, ch, CCU., Chula Vista	4.85
Sunrise, std, CCU., Chula Vista	4.60

Local Citrus Movement.

Shipments of citrus fruits from Southern California for September 13, consisted of seven cars of oranges and four cars of lemons, making a total for the season to date of 25,402 cars, of which 3575 cars were lemons. For the same date last season 29,421 cars were shipped, of which 4029 cars were lemons.

New York Money Market.

NEW YORK, Sept. 14.—Money on call, strong, 4½@9 per cent.; ruling rate, 4¾ per cent.; closing bid, 6 per cent.; offered 6 per cent. Time loans, easier; 60 and 90 days, 6 per cent.; 6 months, 6@6½ per cent. Prime mercantile paper, 6@7 per cent. Sterling exchange firm, with actual business in bankers' bills at 4.83 9-10@4.83 19-20 for demand, and at 4.80 1-5@4.80 for 60-day bills. Posted rates, 4.81@4.81½, and 4.84½. Commercial bills, 4.79⅝. Bar silver, 67⅝. Mexican dollars, 52¾. Government bonds, steady; railroad bonds, heavy.

National City Bank's Gold.

NEW YORK, Sept. 14.—The National City Bank today announced that it has engaged $1,775,000 in gold for import from Paris, Sydney and Buenos Ayres. This makes the National City Bank's engagement of gold on the movement this month $18,822,000.

Closing Stocks—Actual Sales.

	Sales.	High-est.	Low-est.	Clos-ing bid.
Adams Express	....	....	....	270
Amalgamated Copper	102,800	113¾	112¾	112⅞
Am. Car & Foundry	1,000	41⅞	40½	40⅞
Am. C. & F. pfd	300	100¼	100⅛	99¾
American Cotton Oil	15,400	36	35	35⅝
Am. Cotton Oil pfd	....	....	....	90
*American Express	....	....	....	250
Am. Hide & L. pfd	....	....	....	29
American Ice	6,500	87	84	85⅝
American Linseed Oil	....	....	....	19
Am. Linseed Oil pfd	....	....	....	40
American Locomotive	4,300	72¼	71⅝	72
Am. Locomotive pfd	....	....	....	112¾
Am. Smelting & Ref	38,600	157½	155	155⅞
*Am. S. & R. pfd	....	....	....	115¾
Am. Sugar Refining	800	137¼	136⅝	136¾
*Am. Tobacco, pfd. cer.	....	....	....	100
Anaconda Mining Co	13,400	283¼	281⅝	282½
Atchison	28,400	109⅝	108⅞	108⅞
Atchison pfd	400	101	100⅞	100¾
Atlantic Coast Line	200	145½	145	143⅝
Baltimore & Ohio	44,800	122⅝	119⅝	121⅛
B. & O. pfd	....	....	....	93
Brooklyn Rapid Transit	10,500	80½	79⅜	80
Canadian Pacific	800	177½	177	177⅛
Central of New Jersey	300	231	230	230
Chesapeake & Ohio	1,600	64⅛	63⅛	63¾
Chicago Great Western	....	....	....	17½
Chicago & N. W.	500	211¼	210	210¼
Chicago, M. & St. Paul	23,000	178¾	176⅜	177½
Chicago Ter. & Trans.	....	....	....	11
Chicago T. & T. pfd	....	....	....	27
C., C., C. & St. Louis	....	....	....	92½
Colorado Fuel & Iron	5,200	57⅞	56⅝	56¾
Colorado & Southern	700	36⅝	36	36⅛
Colo. & So. 1st pfd	....	....	....	67
Colo. & So. 2nd pfd	400	49	49	48½
Consolidated Gas	2,600	140	140	139½
Corn Products	....	....	....	18¾
Corn Products pfd	100	78¾	77¾	76
Delaware & Hudson	11,500	225¼	216½	223¼
Del., Lack. & Western	....	....	....	530
Denver & Rio Grande	400	44	43¾	43¾
D. & R. G. pfd	....	....	....	85½
Distillers' Securities	39,600	69¼	64½	68¾
Erie	41,200	48⅜	47½	48⅛
Erie 1st pfd	500	77½	77½	77¼
Erie 2nd pfd	1,000	71¾	71¼	71
General Electric	....	....	....	165
**Hocking Valley	....	....	....	121
Illinois Central	100	172	172	171¾
International Paper	....	....	....	17½
Int'l Paper pfd	100	80⅝	80⅝	81
International Pump	....	....	....	45½
Int'l Pump pfd	....	....	....	85
Iowa Central	900	30⅝	29⅝	30¼
Iowa Central pfd	700	51½	50	51½
Kansas City Southern	....	....	....	29
K. C. Southern pfd	900	59⅛	58	58⅝
Louisville & Nashville	7,300	150⅞	149⅜	150
Mexican Central	....	....	....	20¼
Minn. & St. Louis	200	75	74⅛	74⅛
M., St. P. & S. Ste. M.	100	152½	152½	152⅝
Minn., St. Paul pfd	....	....	....	165
Missouri Pacific	11,700	94⅝	94⅛	94¾
Missouri, Kan. & Texas	700	35⅝	35¼	35½
M., K. & T. pfd	700	70¾	70	70¼
*National Lead	6,800	80¼	79	79½
Nat'l Ry. of Mex. pfd	100	46	46	45½
New York Central	11,300	144⅞	143⅜	143⅝
N. Y., Ontario & W.	4,100	51⅞	50⅜	51½
Norfolk & Western	2,300	94⅝	94	93¾
N. & W. pfd	....	....	....	90
North American	100	91⅝	91⅛	91⅛
Pacific Mail	700	39⅝	39⅛	39½
Pennsylvania	34,900	143⅝	141⅞	141⅞
People's Gas	400	90⅛	90	89¾
P., C., C. & St. Louis	....	....	....	84½
Pressed Steel Car	900	54¼	53⅝	53½
Pressed Steel Car pfd	....	....	....	97
Pullman Palace Car	100	249⅝	249⅝	249
Reading	531,400	149	147⅝	148⅝
Reading 1st pfd	....	....	....	93
Reading 2nd pfd	300	95	95	92½
Republic Steel	3,700	37⅞	36⅞	36⅞
Republic Steel pfd	11,400	103	102⅞	102⅜
Rock Island Co	275,300	27⅞	27	27½
Rock Island Co. pfd	400	66⅛	66	65
St. L. & S. F. 2nd pfd	....	....	....	100
St. Louis S. W.	200	44⅛	44	43⅛
St. Louis S. W. pfd	600	25⅜	25⅛	25⅜
Southern Pacific	500	67⅝	62⅝	62
Southern Pacific pfd	3,300	94⅝	92⅝	94½
Southern Railway	200	118⅛	118⅜	117¾
So. Railway pfd	3,700	38⅝	38⅜	38⅜
Tenn. Coal & Iron	....	....	....	100
Texas & Pacific	6,100	36⅞	36¼	36¼
Toledo, St. L. & W.	500	34⅜	32	32⅛
T. St. L. & W. pfd	800	55⅞	55⅛	55¾
*Union Pacific	101,700	189⅝	188	188⅝
Union Pacific pfd	300	93	93	92
United States Express	....	....	....	130
United States Realty	1,600	79⅜	78	78
United States Rubber	11,700	56⅛	53⅛	54⅝
U. S. Rubber pfd	1,800	111⅝	111	110⅞
United States Steel	88,200	46⅛	45⅝	46
U. S. Steel pfd	2,800	105⅞	105⅝	106⅛
Va. Carolina Chemical	1,500	41½	40⅝	40⅞
Va. Carolina Chem. pfd	....	....	....	110
Wabash	400	20	19⅞	19⅝
Wabash pfd	200	45⅛	45⅛	45⅛
Wells-Fargo Express	....	....	....	290
Westinghouse Electric	....	....	....	156
Western Union	600	90⅝	90⅜	90⅛
Wheeling & Lake Erie	....	....	....	18⅛
Wisconsin Central	....	....	....	24½
Wisconsin Central pfd	300	51	50⅝	50¾
Northern Pacific	4,500	217½	216⅛	216⅝
Central Leather	900	40	39⅝	39⅝
Central Leather pfd	....	....	....	101
Schloss Sheffield Steel	....	....	....	78
Great Northern pfd	3,500	338¼	336⅝	336⅝
Inter-Metropolitan	800	38⅞	38⅛	38⅛
Inter-Metro. pfd	100	77⅞	77⅞	78

Total sales for day..1,430,500

*Ex-dividend. **Asked.

Boston Stocks and Bonds.

Money—	Mining—
Call loans ......6@8	Adventure 6¼
Time loans ......6@7	Allouez 37½
Bonds—	Amalgamated 112⅝
Atchison, Adj. 4s. 96	Atlantic 12
Atchison 4s 100¼	Bingham 29
Mex. Central 4s.. 76	C. & Hecla........700@765
Railroads—	Centennial 27¼
Atchison 108⅞	Copper Range 79½
Atchison pfd 100¼	Daly West 16¼
Boston & Albany.. 64	Franklin 21⅛
Boston & Maine....168	Granby 12
Boston Elevated....153½	Isle Royale 16
Fitchburg pfd 135	Mass. Mining 9
Mexican Central.. 20¾	Michigan 14
N. Y. N. H. & H..193	Mohawk 61
Pere Marquette 53	Mont. Coal & C.. 2½
Union Pacific 188⅝	Old Dominion 47½
Miscellaneous—	Osceola 120½
Am. Arge. Chem.. 28	Parrot 27⅝
A. A. Chem. pd. 97	Quincy 91
Am. Pneu. Tube.. 12	Shannon 9⅝
Am. Sugar 136⅝	Tamarack 96
Am. Sugar pfd..136	Trinity 10¼
Am. Tel. & Tel...136¼	United Copper 63⅝
Am. Woolen 37⅝	U. S. Mining........ 62
Am. Woolen pfd..104	U. S. Oil 11⅞
Dom. I. & S........ 28	Utah 63⅝
Ed. Electric Illu..227	Victoria 8
Mass. Electric 20½	Winona 7⅛
Mass. Elec. pfd.. 72½	Wolverine 150
Mass. Gas 56½	North Butte 97½
United Fruit 109⅝	Butte Coalition 32½
U. Shoe Mach.... 79½	Nevada 18⅞
U. Shoe M. pfd... 29⅝	Mitchell 5
Greene Con ....25½@25⅝	C. & Arizona........119
U. S. Steel........ 46	Tecumseh 12¼
U. S. Steel pfd..106¼	Arizona Com........ 29½

New York Cotton.

[BY PRIVATE WIRE TO FRED DORR.]

Following is range of prices today:

	Open.	High.	Low.	Close.
January	9.39	9.39	9.26	9.28
March	9.53	9.54	9.43	9.44
May	9.69	9.69	9.54	9.50
September	8.87	8.87	8.64	8.80
October	9.10	9.10	8.92	8.94
December	9.32	9.24	9.18	9.21

New York Cotton.

[BY PRIVATE WIRE TO FRED DORR.]

NEW YORK, Sept. 14.—There was plenty of bull news in circulation, and some of the tales of crop damages were really pitiful. A great deal was made by the bulls of the small stock of cotton in Liverpool, but as the mills have more cotton than they had last year, the English spinners seem not greatly worried over the situation. The crop is late, and this fact seems to be supported by the weekly into-sight figures, which are placed at 292,295, compared with 276,565 last year. There is no reason to believe that the reports of deterioration now coming in represent anything more than the usual falling-off. Technically, the market is not in a strong position, and we doubt if the new converts to the bull side are prepared to stand up under the load of cotton that is bound to come sooner or later.

New York Stock Letter.

[BY PRIVATE WIRE TO FRED DORR.]

NEW YORK, Sept. 14.—The market was "coaler," those roads being strong, with Reading a feature. This stock advanced all day on the heaviest kind of trading, enhancing more than six points. Pennsylvania was also strong. Other stocks, such as Union Pacific, St. Paul and Southern Pacific and other railroad issues, were rather dull on profit-taking. Among the specialties, Smelters, Lead, Rubber, Ice and Distillers made noteworthy gains. The close was irregular, with the Coalers the principal issues.

Boston Copper Market.

[BY PRIVATE WIRE TO FRED DORR.]

BOSTON, Sept. 14.—Buy the Boston copper stocks. We are firm believers that the present move in coppers is permanent, and that we shall have very much higher prices for all the dividend payers. New York interests are furnishing money to finance coppers, and are accumulating stocks all through the list. We favor especially the purchase of North Butte, Osceola, Range, Old Tom, Mohawk and Coalition, and urge everyone to have some of these stocks, and not to sell them on any small advance.

STATE OF TRADE.

DUN'S WEEKLY REVIEW.

[BY THE ASSOCIATED PRESS—P.M.]

NEW YORK, Sept. 14.—R. G. Dun & Co.'s Weekly Review of Trade tomorrow will say that the volume of trade continues beyond precedent for the period, the end-of-the-vacation season restoring normal forces in most occupations, and there are no important labor struggles to handicap progress. Autumn distribution is very heavy, traders, as a rule, preparing for needs well into the future, while mercantile collections are quite as prompt as could be expected, in view of the light money market. There is some uncertainty in primary markets for cotton goods, owing to the expectation of lower prices in response to cheaper raw material, but as yet no concessions are offered. Demand for woolen fabrics is also somewhat irregular, although fancy worsteds are withdrawn because of the well-sold condition, and other leading industries report great activity and strength. Prices of commodities rose during August in the aggregate, dairy and garden products supplying most of the advance, Dun's index number September 1, being 104,827, against 102,825 a month previous. Compared with the position a year ago, the advance is 4 per cent. Railway earnings for the first week of September exceeded the figures of 1905, by 7.9 per cent. Commercial failures in this week in the United States, as reported by R. G. Dun & Co., are 174, against 153 last week.

Bradstreet's Review.

NEW YORK, Sept. 14.—Bradstreet's tomorrow will say that trade, crop and industrial reports are still almost uniformly favorable. September, like August, appears to be scoring heavy gains over business a month ago. Official reports confirm previous private dispatches of a very large, if not record yields, but it is said traffic conditions are a bar to free movement. Car shortages are no longer subjects of speculation, but are an accomplished fact. Money is rather easy, especially at the East, where large gold imports on special terms have weakened rates. Prices of staples show strength, all things considered and are in fact at the highest level yet touched. All in all the situation is in a high degree encouraging, though it is worth noting that later advices from Europe do not point to as large an outlet as was earlier expected for our surplus supplies of grain. Failures for the week, ending September 13, number 164, against 121 last week, and 188 in the like week of 1905. The Canadian failures for the week number 17, as against 14 last week, and 24 in the corresponding week last year. Wheat, including flour exports, from the United States and Canada for the week ending September 13, aggregated 2,893,215 bushels, against 1,682,489 this week last year. For the past eleven weeks of the fiscal year, the exports are 20,635,845, against 11,783,272 in 1905.

Bank Clearings.

NEW YORK, Sept. 14.—The following table, compiled by Bradstreet, shows the bank clearings at the principal cities for the week ended September 13, with the percentage of increase and decrease, as compared with the corresponding week last year:

	Amount.	Per ct. Inc.	Per ct. Dec.
*New York	$2,092,337,225	10.7	....
*Chicago	208,275,479	3.2	....
*Boston	149,457,091	4.7	....
*Philadelphia	153,765,124	26.8	....
*St. Louis	59,085,142	5.6	....
Pittsburgh	48,104,896	3.0	....
*San Francisco	40,036,972	3.0	....
*Baltimore	23,062,908	....	3.6
Cincinnati	23,173,250	3.7	....
*Kansas City	25,106,785	5.3	....
*New Orleans	15,411,834	29.9	....
*Minneapolis	20,365,480	13.6	....
*Cleveland	16,540,291	7.7	....
*Louisville	11,411,006	7.2	....
Detroit	11,934,175	8.2	....
*LOS ANGELES	10,645,645	5.9	....
Omaha	10,326,053	17.9	....
*Milwaukee	9,860,508	23.5	....
*Providence	6,421,000	....	2.0
*Buffalo	7,667,729	15.8	....
Indianapolis	7,471,475	5.6	....
*St. Paul	6,027,958	32.9	....
Denver	6,977,972	6.4	....
Seattle	11,248,646	94.5	....
Minneapolis	3,384,348	....	0.5
Fort Worth	3,298,666	8.3	....
Richmond	6,370,643	21.9	....
Columbus	5,549,000	10.2	....
Washington	4,857,912	10.8	....
*St. Joseph	4,719,450	9.5	....
*Savannah	5,137,988	....	26.1
**Portland, Or.	6,717,221	25.9	....
Albany	5,358,125	12.3	....
Salt Lake City	4,946,985	20.7	....
*Toledo, O.	4,575,639	18.7	....
Rochester	3,571,245	16.2	....
*Atlanta	4,135,428	11.0	....
Tacoma	4,106,172	15.4	....
*Spokane, Wash.	4,813,189	34.1	....
Hartford	3,676,524	27.5	....
Nashville	3,405,827	17.3	....
Peoria	3,051,945	....	10.2
Des Moines	2,939,234	3.5	....
New Haven	2,193,319	....	0.6
Grand Rapids	2,216,609	2.6	....
Norfolk	2,044,222	13.4	....
Augusta, Ga.	1,485,453	....	29.7
Springfield, Mass.	1,947,053	10.8	....
Portland, Me.	1,977,567	8.8	....
Dayton	1,771,753	....	8.4
Sioux City	1,832,969	12.4	....
Evansville	1,828,292	19.8	....
*Birmingham	1,762,839	11.0	....
Worcester	1,472,343	3.5	....
Syracuse	1,635,568	0.9	....
Charleston, S. C.	1,122,315	....	13.4
**Houston	22,007,127	3.2	....
**Galveston	13,511,000	12.9	....
Totals for the United States	$3,118,976,074	22.7	....

*Balances paid in cash.
**Not included in totals because containing other items than clearings.

GENERAL EASTERN MARKETS.

GRAIN AND PRODUCE.

[BY THE ASSOCIATED PRESS—P.M.]

CHICAGO, Sept. 14.—Sentiment in the wheat pit was bullish throughout the day. The shipments from Argentina were reported as being less than one-fourth of those of last week, and one-sixth of those for the same time last year. Reports from England were that the Russian area in which famine prevails is increasing. Receipts in the northwest were reported light, and as from August to date, over 1700 cars less than for the same period last year. Dispatches from the Southwest were to the effect that good wheat is scarce, and that there is barely enough to supply the milling demand. In addition to these influences cash wheat was strong both at Minneapolis and Kansas City. December wheat opened ⅛ to ¼ cent higher, at 73, sold between 72⅞@72⅞ and 77⅜, and closed firm, ⅛@⅜ higher, at 73⅜. The corn market today was dull, and prices kept within a narrow range. December opened unchanged at 42⅝, sold between 42⅝ and 42⅞, and closed ⅛ cent down, at 42⅝. There was much realizing today in the oats market, and prices were somewhat depressed. Trading was not heavy. December oats opened ⅛ to ¼ higher, at 32⅞@33, sold between 32½ and 33, and closed ⅛ to ¼ cent lower, at 32½@32⅝. The provisions market was strong and active for the greater part of the day, and the list was higher throughout. At the close January pork was up 12½, lard was up 2½, and ribs were 5 cents higher.

The leading futures closed as follows:

	Closing.
Wheat, No. 2—	
September	71¼
December	73⅜
May	77⅝
Corn, No. 2—	
September	47⅛
December	42⅝
May	43⅞@43⅝
Oats, No. 2—	
September	32⅛
December	32½@32⅝
May	34⅝

Cash quotations were as follows: Flour was steady; No. 2 spring wheat, 74½@76; No. 3, 69@75; No. 2 red, 70⅝@71⅛; No. 2 corn, 48⅛; No. 2 yellow, 48⅛; No. 2 oats, 32⅛; No. 2 white, 33⅞@34; No. 3 white, 30⅝@33; No. 2 rye, 58; fair to choice malting barley, 43@51; No. 1 flax seed, 1.04; No. 1 northwestern, 1.09; prime timothy seed, 4.00; clover contract grades, 12.00; short ribs, sides (loose,) 8.90@9.00; mess pork, per bbl., 17.00; lard, per 100 lbs., 8.90; short clear sides (boxed,) 8.75@8.87½; whisky, basis of high wines, 1.29.

Grain Movements.

Articles—	Receipts.	Shipments.
Flour, barrels	25,700	21,100
Wheat, bushels	86,000	16,700
Corn, "	61,600	340,000
Oats, "	318,900	167,100
Rye, "	7,000	2,000
Barley, "	29,700	11,800

New York Metal Market.

NEW YORK, Sept. 14.—There was a sharp decline in the London tin market today, with spot closing at £183 and futures at £182. Locally, the market was easy, with spot quoted at 39.65@40.00, the inside price bid. Copper was 6s 7d higher in the London market, with spot and futures both closing at £86 17s 6d. Locally, the market was firm, with Lake quoted at 18.00@19.25; electrolytic, 18.87½@19.12½; casting, 18.62½@18.87½. Lead was 2s 6d higher, at £18 10s in the London market. Locally, no furhter change was reported, with quotations ranging from 5.75@6.00, according to delivery. Spelter was firm, at 6.15@6.25 in the local market. The price was unchanged, at £27 12s 6d in London. Locally, iron was unchanged.

Chicago Livestock Market.

CHICAGO, Sept. 14.—Cattle—Receipts, 3000; market, strong; beeves, 3.80@6.95; cows and heifers, 1.50@5.15; stockers and feeders, 2.60@4.45; Texans, 3.60@4.40; westerns, 3.65@5.30; calves, 6.00@8.00.

Hogs—Receipts, 16,000; market, 10c higher; mixed and butchers, 6.00@6.62½; good heavy, 6.20@6.55; rough heavy, 5.65@5.90; light, 6.15@6.67½; pigs, 5.60@6.25; bulk of sales, 6.05@6.40.

Sheep—Receipts, 7500; market, steady; sheep, 3.75@5.65; lambs, 5.00@8.00.

California Dried Fruits.

NEW YORK, Sept. 14.—The market for evaporated apples shows no material change and holders are said to be rather easy in their views. Old-crop supplies are quoted at 10@11, according to grade. New-crop apples in cases are quoted at 6½@8; in bags, 5@5¾. Prunes are quiet, but firm, with quotations ranging from 7½ for 60-70s to 8½, according to grade. Apricots are unchanged, with choice quoted at 16; extra choice, 17; fancy, 18@20. Peaches are sparingly offered, with choice quoted at 10¾@11; extra choice, 11@11½; fancy, 11@12; extra fancy, 12@12½.

Chicago Closing Figures.

CHICAGO, Sept. 14.—Close: Wheat—September, 71¼; December, 73⅜. Corn—September, 47⅛; December, 42⅝. Oats—September, 32⅛; December, 32½@32⅝. Rye—Cash, 59. Barley—Cash, 37½@54. Timothy—September, 4.05. Flax and clover, nothing doing.

New York General Markets.

NEW YORK, Sept. 14.—Wheat: Spot firm; options closed ⅛ to ⅜ net higher; May closed 83⅜, September 77⅜, December 80⅜. Hides, hops, wool and petroleum steady. Coffe: Spot steady; mild steady. Sugar: Raw firm, refined firm.

New York Coffee Futures.

NEW YORK, Sept. 14.—Coffee—Futures closed steady at a net advance of 5 to 15 points. Sales, 42,250 bags, including October at 6.35@6.45; December, 6.50@6.60; January, 6.60; March, 6.70@6.85; May, 6.80@7.00; July, 6.95@7.10.

Dairy Markets.

CHICAGO, Sept. 14.—On the Produce Exchange today the butter market was steady; creamery, 19@24; dairy, 17@20½; eggs, firm at mark, cases included, 12½@17; firsts, 19; prime firsts, 20½; extras, 23; cheese, steady, 11¼@12½.

St. Louis Wool Market.

ST. LOUIS, Sept. 14.—Wool—Steady; Territory and western medium, 23@27; fine medium, 18@22; fine, 14@19.

Greene Consolidated at Boston.

BOSTON, Sept. 14.—[Exclusive Dispatch.] Greene Consolidated opened 25⅝, closed 25¼. Calumet and Arizona opened 119½, closed 119.

Shannon opened 9⅝, closed 9⅝. Superior and 73, sold between 72⅞@72⅞ and 73⅞, and closed Pittsburgh opened 17¼, closed 17. Cananea Central opened 17½@17⅝, closed 17. Arizona Commercial opened 30, closed 29¾@29½.

New York Sugar Market.

NEW YORK, Sept. 14.—Sugar—Raw, firm; fair refining, 3½@3⅝; centrifugal, 96 test, 4⅛; molasses sugar, 3 @3⅜. No refined. Coffee, steady; No. 7 Rio, 8¼.

New York Cotton Market.

NEW YORK, Sept. 14.—Cotton—Spot closed quiet; middling uplands, 9.80; middling gulf, 10.05. Sales 575 bales.

New York Cotton Futures.

NEW YORK, Sept. 14.—Cotton: Futures closed steady, a point or two up from the lowest.

Portland Wheat Market.

PORTLAND, Sept. 14.—Wheat: Club 62, bluestem 65, red 59, valley 65@68.

Tacoma Wheat Market.

TACOMA, Sept. 14.—Wheat 1 cent higher; bluestem 67, club 64, red 61.

GENERAL EASTERN MARKET.

FRUIT, GRAIN AND PRODUCE.

[BY THE ASSOCIATED PRESS—P.M.]

SAN FRANCISCO, Sept. 14.—Fruits—Fancy apples, 1.00; common, 35; crab apples, 65@1.00.

Berries—Strawberries, 5.00@7.00; blackberries, 3.00@7.00; huckleberries, 7.00@9.00; raspberries, 6.00@8.00; Isabella, 75@1.00; Bartlett, 40@1.50.

Peaches—Common, 50; fancy, 65; quinces, 40@75.

Oranges—Navels, 1.75@4.00; Mexican limes, 5.00@6.00.

Lemons—Common California, $4.00; fancy, 6.00.

Melons—Watermelons, 1.00@2.00; nutmegs, 10@35; fancy cantaloupes, 75; common, 25.

Tropical fruits—Bananas, 1.50@3.00; pineapples, 1.50@2.50; Smyrna figs, 50@75.

Flour—Family extras, 4.10@4.60; baker's extras, 4.30@4.60; Oregon and Washington, 3.75@4.25.

Wheat—Shipping, 1.27½@1.30; milling, 1.30@1.40.

Barley—Feed, 1.00@1.05; brewing, 1.05@1.10; chevalier, 1.10@1.30.

Oats—Red, 1.15@1.45; white, 1.35@1.45.

Millstuffs—24@28; mixed feed, 23@24; rolled barley, 23.50@24.50; oatmeal, 4.50@4.75; oat groats, 4.75; rolled oats, 7.00@8.00.

Hay—Wheat, 13.00@17.50; wheat and oat, 10@14; oat, wild, 8.00@11.50; oat, tame, 9.00@12.50; alfalfa, 7.00@10.50; straw, 35@60.

Receipts—Flour, 9751; wheat, 496; barley, 1889; oats, 806; beans, 63; corn, 90; potatoes, 4504; onions, 123; bran, 252; middlings, 190; hay, 518; hops, 108; hides, 663; wine, 35,850.

Beans—Pink, 2.00@2.25; lima, 3.75@3.80; small white, 3.00@3.25; large white, 2.40@2.65.

Potatoes—River Burbanks, 85@1.10; Salinas Burbanks, 1.50@1.60; Merced sweets, 1½@2.

Onions—Silverskin, 60@75.

Various—Green peas, 3½@5; string beans, 3@5; egg plant, 25@40; green peppers, 25@40; tomatoes, 25@40; summer squash, 25@40; garlic, 2@3; cucumbers, 60.

Butter—Fancy creamery, 26½; seconds, 21; fancy dairy, 24½; seconds, 20; eastern, 16½; Young America, 12½@13½; western, 15.

Eggs—Ranch, 41; store, 18@25; eastern, 18@24.

Poultry—Roosters, old, 4.00@4.50; roosters, young, 5.50@8.00; broilers, small, 2.00@3.50; broilers, large, 3.75@4.00; fryers, 4.50@5.50; hens, 5.00@7.00; ducks, young, 3.50@5.00; geese, 1.50@2.00; pigeons, young, 1.50@1.75.

San Francisco Mining Stocks.

SAN FRANCISCO, Sept. 14.—The official closing quotations for mining stocks today were as follows:

Alpha Con	5	Justice	3
Belcher	18	Kentuck Con	4
Best & Belcher	84	Lady Wash. Con	5
Bullion	15	Mexican	69
Caledonia	23	Occidental Con	78
Challenge Con	10	Ophir	280
Chollar	9	Overman	9
Confidence	50	Savage	93
Con. Cal. & Va.	85	Scorpion	6
Con. Imperial	1	Sag Belcher	1
Crown Point	5	Sierra Nevada	32
Exchequer	47	Silver Hill	79
Gould & Curry	15	Union Con	38
Hale & Norcross	35	Utah Con	4
Julia	9	Yellow Jacket	18

Nevada Mining Stocks.

SAN FRANCISCO, Sept. 14.—[Exclusive Dispatch.] Tonopah—Belmont 495, Cashboy 18, Golden Anchor 66, Home 16, Jim Butler 135, McNamara 73, Midway 225, Montana 280, North Star 46, Ohio 26. Manhattan—Manhattan Broncho 17, Manhattan Consolidated 84, Cowboy 11, Dexter 57, Little Joe 5, Manhattan Mining 14, Mustang 18, Pine Nut 22. Goldfield—Adams 8, Atlanta 27, Dixie 8, Goldfield Mining 69, Jumbo 130, Kendall 46, Mohawk 275, Red Top 145, Sandstorm 78, St. Ives 60. Bullfrog—Bullfrog Mining 65, Bullfrog National Bank 51, Eclipse 85, Gold Bar 130, Original Bullfrog 13, Steinway 41, Tramp 10.

Callboard Sales.

SAN FRANCISCO, Sept. 14.—Wheat, December, 1.23⅞; cash, 1.30. Barley, December, 99⅛; cash, 1.05. Corn, yellow, 1.40@1.42½.

Drafts and Silver.

SAN FRANCISCO, Sept. 14.—Silver, 67⅝; Mexican dollars, 53; drafts, sight, 5; drafts, telegraph, 5.

SAVINGS BANKS.

4% Paid on Term and 3% on Ordinary Savings Deposits
Loans on Real Estate.

German-American Savings Bank
223 South Spring St.
BRANCH:
Corner Main and First Sts.
Capital and Surplus, $800,000.00.
Total Assets, $10,000,000.00.

Security Savings Bank
N. E. cor. 4th and Spring.
Herman W. Hellman Bldg.
Capital and Surplus, $700,000.00
Total Assets, $16,000,000.00.

So. California Savings Bank
S. E. cor. 4th and Spring.
Braly Building.
Wm. G. Kerckoff, Pres.
A. H. Braly, Vice-Pres.
W. D. Woolwine, V.-Pres.
Chas. H. Toll, Cashier.

WE OWN AND OFFER
$500,000
City of Galveston, Texas, 5 per cent. Gold Grade Raising Bonds
Assessed valuation $22,740,000
Net debt .... $ 2,248,000
Value of property owned by the city........ $ 2,805,780
Price $100 and interest, yielding 5 per cent.
Full particulars on application.
N. W. Halsey & Co., Bankers
413 MONTGOMERY ST., SAN FRANCISCO.
NEW YORK. PHILADELPHIA. CHICAGO.
Los Angeles Representative - - - H. H. HITT, Union Trust Bldg.

:--: AMERICAN SAVINGS BANK :--:
Northeast Corner Third and Spring Streets
Officers and Directors
W. H. WORKMAN, President W. H. AVERY
GEO. CHAFFEY, Vice President W. F. BOTSFORD
J. W. PHELPS, Cashier A. M. CHAFFEY
A. M. GIBBS, Assistant Cashier C. B. JONES
A. W. SKINNER
Capital and Und. Profits $270,000.00
Deposits $1,250,000.00
:-: 4 Per Cent Paid on Term Deposits :-:
Boyle Heights Branch 1954 E. 1st St. Broadway Branch S. W. Cor. 3d & Broadway

4 per cent. compounded semi-annually paid on savings deposits
HOME SAVINGS BANK 152 N. SPRING ST. CORNER COURT

The Provident Mutual Building & Loan Association
Money to Loan on Improved Property or for Building
DIRECTORS:
L. W. BLINN, I. J. CHRISTOPHER, F. BONFIL,
DR. WM. BABCOCK, H. W. HELLMAN, E. A. WEBB,
NILES PEASE, J. M. HUNTER, Secretary.
135 SOUTH BROADWAY, LOS ANGELES, CALIFORNIA

METROPOLITAN BANK AND TRUST CO.
Four per cent. Interest paid on Savings Deposits.
N. W. COR. SPRING & SIXTH STS. LOS ANGELES

New York San Francisco
E. F. Hutton & Co.
Bankers
112 West Third Street
Los Angeles
MEMBERS
NEW YORK STOCK EXCHANGE
NEW YORK COTTON EXCHANGE
NEW YORK COFFEE EXCHANGE
CHICAGO BOARD OF TRADE
Private Wire to Chicago and New York
RICHARD E. MULCAHY, Manager

Wm. R. Staats Company
DEALERS IN
HIGH GRADE, TAX EXEMPT MUNICIPAL, SCHOOL AND PUBLIC SERVICE CORPORATION
BONDS
Los Angeles - 331 S. Main St.
Pasadena, 65 S. Raymond Ave.

FRED DORR
BROKER
304 - 306 SOUTH BROADWAY
MEMBER:
New York Stock Exchange
New York Cotton Exchange
Chicago Board of Trade
CORRESPONDENTS:
DICK BROS. & CO., New York
LOGAN & BRYAN, Chicago
The only private wire on the Coast
REFERENCES: American Nat'l Bank

A SELECT LIST
of active and advancing Stocks and Bonds is offered by
JOSEPH BALL COMPANY
Bankers.
Room 1, HOMER LAUGHLIN Bldg.
Deutsche Gesprochen.
Se habla Espanol.
Si parla Italiana.

Johnnie Is the Camp
to Buy in now. I've been all over it, and can tell you all about it.
A. C. WAGY,
219 Byrne Bldg, Los Angeles

SHIPPING.

PORT SAN PEDRO, LOS ANGELES.

ARRIVED—FRIDAY, SEPT. 14.

Barkentine Koko Head, Capt. Edwardson, fifteen days from Bellingham.

Schooner Bainbridge, Capt. Inglebretson, twelve days from Port Blakeley.

SAILED—FRIDAY, SEPT. 14.

Steamer Coronado, Capt. Lundquist, for Aberdeen.

Steamer South Bay, Capt. Sorrensen, for Eureka.

Schooner Ludlow, Capt. Langkilde, for Hoquiam, in ballast.

IN PORT—FRIDAY, SEPT. 14.

Steamer Centralia, Salt Lake wharf.
Steamer El Aguador, S. P. wharf.
Steamer Cabrillo, Banning wharf.
Ship McLaurin, outer harbor.
Barkentine Koko Head, S. P. wharf.
Barkentine Lahaina, S. P. wharf.
Barkentine James M. Johnson, Con. wharf.
Barkentine Gardiner City, S. P. wharf.
Barkentine Portland, Salt Lake wharf.
Barkentine Thomas P. Emigh, So. Cal. wharf.
Schooner Sausalito, S. P. wharf.
Schooner W. F. Witzman, S. P. wharf.
Schooner Louis, Consolidated wharf.
Schooner Ludlow, S. P. L. Co. wharf.
Schooner Mildred, E. K. Wood wharf.
Schooner John A. Campbell, S. P. R. R. wh'f.
Schooner R. W. Bartlett, N. P. wharf.
Schooner Lucy, Crescent wharf.
Schooner Transit, S. P. wharf.
Schooner Commerce, S. P. wharf.
Schooner Manila, Blinn wharf.
Schooner Meta Nelson, Consolidated wharf.
Schooner Winslow, S. P. L. Co. wharf.
Schooner Luzon, E. K. Wood wharf.
Schooner W. J. Patterson, S. P. wharf.
Schooner Annie E. Smale, So. Cal. wharf.
Schooner Defiance, E. K. Wood wharf.
Schooner Comet, S. P. L. Co. wharf.
Schooner Fred J. Wood, E. K. Wood wharf.
Schooner Philippine, Crescent wharf.
Schooner Bainbridge, Crescent wharf.

TO LEAVE—MONDAY, SEPT. 17.

Steamer Centralia, Capt. Erickson, for Gray's Harbor.

DUE AT THIS PORT.

Steamer Charles Nelson, from Eureka.
Steamer Roanoke, from Portland, via San Francisco.
Steamer Santa Monica, from Aberdeen.
Barkentine James Tufts, from Bellingham.
Schooner Salem, from Olympia.
Schooner King Cyrus, from Tacoma.
Schooner Forester, from Everett.
Tug Dauntless, from Astoria.
Schooner William Bowden, from Port Blakeley.
Schooner Ariel, from Olympia.
Schooner Mindora, from Seattle.
Schooner James H. Bruce, from Tacoma.
Schooner Minnie A. Caine, from Westport.
Schooner Meteor, from Westport.
Schooner Robert Searles, from Tacoma.
Schooner Prosper, from Tacoma.
Schooner Admiral, from Portland.
Schooner Lottie Bennett, from Astoria.

FROM FOREIGN PORTS.

British ship Queen Elizabeth, Capt. Fulton, days from Hamburg.

The passenger steamers Cabrillo and Hermosa make daily trips to Santa Catalina Island and return.

MOVEMENT OF "MOSQUITO" FLEET.

ARRIVED—FRIDAY, SEPT. 14.

Launches Fashion, Orient, J. C. Elliott, Music, San Diego, Calmquin and Nellie, for Long Beach, with passengers.

SAILED.

Launches Fashion, Orient, J. C. Elliott, Music, San Diego, Calnquin and Nellie, for Long Beach, with passengers.

Eight sailboats for fishing banks, and returned with fish for local wholesalers.

TIDE TABLE FOR SAN PEDRO.

		High.	Low.
Saturday, Sept. 15		7:58 a.m.	1:13 a.m.
		7:12 p.m.	1:03 p.m.
Sunday, " 16		8:18 a.m.	1:43 a.m.
		7:54 p.m.	1:38 p.m.
Monday, " 17		8:42 a.m.	2:13 a.m.
		8:32 p.m.	2:15 p.m.
Tuesday, " 18		9:12 a.m.	2:45 a.m.
		9:12 p.m.	2:53 p.m.
Wednesday, " 19		9:38 a.m.	3:16 a.m.
		9:58 p.m.	3:37 p.m.
Thursday, " 20		10:18 a.m.	3:57 a.m.
		10:27 p.m.	4:17 p.m.
Friday, " 21		10:50 a.m.	4:32 a.m.
		11:34 p.m.	5:01 p.m.
Saturday, " 22		11:32 a.m.	5:07 a.m.
			6:01 p.m.

PORT ITEMS.

Weather: Clear at 5 p.m.; wind southwest, velocity 11 miles.

The barkentine Koko Head, Capt. Edwardson, fifteen days from Bellingham, arrived with 1,500,000 feet of lumber.

Schooner Bainbridge, Capt. Inglebretson, twelve days from Port Blakeley, is discharging 800,000 feet of lumber consigned to the Crescent Wharf and Warehouse Company.

The steamers Coronado and South Bay finished discharging lumber cargoes and sailed yesterday, the former for Aberdeen and the latter to Eureka.

The four-masted schooner Tampico will sail in a few days from Seattle with 1,400,000 feet of lumber consigned to wholesalers at this port.

PORT LOS ANGELES.

ARRIVED—FRIDAY, SEPT. 14.

Steamer Alcatraz, from Point Arena.

Steamer State of California, from San Francisco.

SAILED—FRIDAY, SEPT. 14.

Steamer State of California, for San Diego.

Steamer Helen P. Drew, for San Francisco.

COMING FROM FOREIGN PORTS.

Dutch steamer Nederland, Capt. Riech, 64 days from Antwerp.

Norwegian steamer Jethou, Capt. Pettersen, days from Antwerp.

German steamer Seisdon, Capt. Pritchett, 50 days from Hamburg.

British ship Fennia, Capt. Hallman, 72 days from Newcastle.

REAL ESTATE TRANSFERS.

RECENT TRANSFERS.

FRIDAY, SEPTEMBER 14, 1906.

Oakland Beach Co to E H Hess, lots 24, and 25, block E of 3rd addition to North Beach, $10.

E Burton to G W Edwards, lot 72, Riggins Bros subdivision of part of Tract, $10.

Invest Co to E Bootger, lot 96, Vista Villa tract, $10.

Kennedy to M D Howe, lots 17 and 18, City of Long Beach, $10.

Griffith to R F Thaxter, lot 17, block Town of Azusa, $10.

Vaughn to W B Walters, lot 21, Iowa tract, $10.

H Stoneman to C A Sprague, lot 9, Whittemore subdivision of lot E and lots C and D, block 2, Monrovia, $200.

Franklin to V A Bixby, lot 33, Lakeside tract, $10.

Brown to H T Kemp, lot 14, T Nichols subdivision of lot 9, block K of San Pasqual tract.

Graham to H E Gustin; part lot 26, Map No 2, $1.

Stearns to A L McCaldin, lot 1, Thomas subdivision of lot 1 and part lot 4, San Pasqual tract, $10.

Smith to J A Reynolds, lot 2, Elliott tract.

MacLeod to J Hatashita, part lot 6 of subdivision, $10.

State Realty Co to E J MacLeod, Sherer, $425.

MacLeod to J Hatashita, part lot 5, subdivision, $10.

Strawberry Park Land Co to M J Smart, lot 8, block A, Strawberry Park tract.

Stewart to A C Stewart, part Sec 22, $3000.

Stewart to L Stewart, part Sec 22.

Hughes to D R Weaver, lots 8 and 9, Sylvan Park tract, $10.

Coleman to P E Hatch, farm lots and 6, Amer Col tract, $10.

Ashley to L L Plank, lot L, G H Ashley tract.

to B A Vollmer, lot 7, block U.

to I F Hughes, lot 2, block B, Ellsworth street tract, $10.

& Co to I H Andrews, lot 1, West Western avenue tract, $10.

Smith to I R Brown, part lot 2, block lot 2, block 13, Long Beach, $10.

Curran to F Laskowske, part lot 7, L subdivision of S 14 acres of lot, Palmer & Balls addition to Pasadena.

Gledderly to A G Newton, part lot lot 11, block 3, Kinney Heights.

Newton to A B G Hedderly, lots 1 and G Newtons subdivision of block tract, $10.

to E H Skinner and F E Woodlots 1, 2 and 3, block J, Harvard tract.

to M R Johnston and J A John, Granada tract, $10.

Curtis to J B Geddes, lot 2, Curtis

to M M Hunsaker, lots 60 and Hunsaker tract No 2, $500.

Co to E W Moore, lot 4, block 2, tract, $10.

to M J Westgate, lot 7, Dayton tract.

Bank to J B Lankershim, lot Downs Vernon & Hooper ave tract.

Clawson to M L Lawrence, lot 17, lot 18, block N, Workman Park tract.

to M B Klock, lot 10, block Main st, Moneta ave and tract, $10.

to S T Paine, lot 12, block I, $10.

Co to M Sanford, lot 8, tract, $10.

Mahan, lot 4, same tract, $10.

Imp Co to M G McCaslin, lots block C, Signal Hill, $10.

to J G Adelmeyer, lot 5, Victoria tract, $10.

to C Lloyd, lot 21, block 8, Zestreet tract, $10.

to M W Hollingsworth, lot Short Line Beach subdivision No

to B Greitmann, part Sec 31, $10.

to L A Jones, lot 13, block 4, $10.

SHIPPING.

PORT SAN PEDRO, LOS ANGELES.

ARRIVED—FRIDAY, SEPT. 14.

[illegible] Koko Head, Capt. Edwardson, [illegible] days from Bellingham.

[illegible] Bainbridge, Capt. Inglebretson, [illegible] days from Port Blakeley.

SAILED—FRIDAY, SEPT. 14.

[illegible] Coronado, Capt. Lundquist, for [illegible].

[illegible] South Bay, Capt. Sorrensen, for [illegible].

[illegible] Ludlow, Capt. Langkilde, for Ho-[illegible], in ballast.

IN PORT—FRIDAY, SEPT. 14.

[illegible] Centralia, Salt Lake wharf.
[illegible] El Aguador, S. P. wharf.
[illegible] Cabrillo, Banning wharf.
[illegible] McLaurin, outer harbor.
[illegible] Koko Head, S. P. wharf.
[illegible] Lahaina, S. P. wharf.
[illegible] James H. Johnson, Con. wharf.
[illegible] Gardiner City, S. P. wharf.
[illegible] Portland, Salt Lake wharf.
[illegible] Thomas P. Emigh, So. Cal. wharf.
[illegible] Ismailia, S. P. wharf.
[illegible] W. F. Witzman, S. P. wharf.
[illegible] Louis, Consolidated wharf.
[illegible] Ludlow, S. P. L. Co. wharf.
[illegible] Mildred, E. K. Wood wharf.
[illegible] John A. Campbell, S. P. R. R. wh'f.
[illegible] S. W. Bartlett, S. P. wharf.
[illegible] Lazy, Crescent wharf.
[illegible] Transit, S. P. wharf.
[illegible] Commerce, S. P. wharf.
[illegible] Mahala, Blinn wharf.
[illegible] Meta Nelson, Consolidated wharf.
[illegible] Winslow, S. P. L. Co. wharf.
[illegible] Lucas, E. K. Wood wharf.
[illegible] W. J. Patterson, S. P. wharf.
[illegible] Annie E. Smale, So. Cal. wharf.
[illegible] Defiance, E. K. Wood wharf.
[illegible] Comet, S. P. L. Co. wharf.
[illegible] Fred J. Wood, E. K. Wood wharf.
[illegible] Philippine, Crescent wharf.
[illegible] Bainbridge, Crescent wharf.

TO LEAVE—MONDAY, SEPT. 17.

[illegible] Centralia, Capt. Erickson, for Gray's [illegible].

DUE AT THIS PORT.

[illegible] Charles Nelson, from Eureka.
[illegible] Roanoke, from Portland, via San [illegible].
[illegible] Santa Monica, from Aberdeen.
[illegible] James Tuft, from Bellingham.
[illegible] Salem, from Olympia.
[illegible] King Cyrus, from Tacoma.
[illegible] Forester, from Everett.
[illegible] Hamilton, from Astoria.
[illegible] William Bowden, from Port Blakeley.
[illegible] Ariel, from Olympia.
[illegible] Mindora, from Seattle.
[illegible] James H. Bruce, from Tacoma.
[illegible] Minnie A. Caine, from Westport.
[illegible] Metser, from Westport.
[illegible] Robert Searles, from Tacoma.
[illegible] Prosper, from Tacoma.
[illegible] Admiral, from Portland.
[illegible] Lottie Bennett, from Astoria.

FROM FOREIGN PORTS.

[illegible] ship Queen Elizabeth, Capt. Fulton, [illegible] from Hamburg.

[illegible] steamers Cabrillo and Herbert [illegible] daily trips to Santa Catalina Island.

[illegible] OF "MOSQUITO" FLEET.

ARRIVED—FRIDAY, SEPT. 14.

[illegible] Fashion, Orient, J. C. Elliott, Mu-[illegible] Diego, Calmquia and Nellie, for Long [illegible] with passengers.

SAILED.

[illegible] Fashion, Orient, J. C. Elliott, Mu-[illegible] Diego, Calmquia and Nellie, for Long [illegible] with passengers.

[illegible] for fishing banks, and re-[illegible] fish for local wholesalers.

TIDE TABLE FOR SAN PEDRO.

	High.	Low
Sept. 15	7:34 a.m.	1:13 a.m.
	7:12 p.m.	1:02 p.m.
" 16	8:18 a.m.	1:43 a.m.
	7:34 p.m.	1:38 p.m.
" 17	8:42 a.m.	2:13 a.m.
	8:22 p.m.	2:15 p.m.
" 18	9:12 a.m.	2:48 a.m.
	9:12 p.m.	2:53 p.m.
" 19	9:38 a.m.	3:16 a.m.
	9:58 p.m.	3:37 p.m.
" 20	10:18 a.m.	3:57 a.m.
	10:27 p.m.	4:17 p.m.
" 21	10:50 a.m.	4:32 a.m.
	11:24 p.m.	5:01 p.m.
" 22	11:22 a.m.	5:07 a.m.
		6:01 p.m.

PORT ITEMS.

[illegible] Clear at 5 p.m.; wind south-[illegible] 11 miles.

[illegible] Koko Head, Capt. Ed-[illegible] days from Bellingham, ar-[illegible] 1,500,000 feet of lumber.

[illegible] Bainbridge, Capt. Inglebretson, [illegible] Port Blakeley, is discharging [illegible] lumber consigned to the Crescent [illegible] Company.

[illegible] Coronado and South Bay fin-[illegible] lumber cargoes and sailed [illegible] the former for Aberdeen and [illegible] Eureka.

[illegible] Schooner Tampico will sail in a [illegible] Seattle with 1,400,000 feet of [illegible] to wholesalers at this port.

[illegible] LOS ANGELES.

[illegible]—FRIDAY, SEPT. 14.

[illegible], from Point Arena.

[illegible] of California, from San [illegible].

[illegible]—FRIDAY, SEPT. 14.

[illegible] of California, for San Diego.

[illegible] F. Drew, for San Francisco.

[illegible] FROM FOREIGN PORTS.

[illegible] Nederland, Capt. Riech, 64 [illegible] Antwerp.

[illegible] Jethou, Capt. Pettersen, [illegible] Antwerp.

[illegible] Soladon, Capt. Pritchett, 90 [illegible] Hamburg.

[illegible] Pennis, Capt. Hallman, 72 days [illegible].

[illegible] ESTATE TRANSFERS.

[illegible] TRANSFERS.

[illegible]DAY, SEPTEMBER 14, 1906.

[illegible] Co to E H Hess, lots 24, [illegible] E of 3rd addition to North [illegible], $10.

[illegible] to G W Edwards, lot 72, [illegible] Bros subdivision of part [illegible], $10.

[illegible] Co to E Boetger, lot 96, [illegible] Villa tract, $10.

[illegible] to M D Howe, lots 17 and [illegible] City of Long Beach, $10.

[illegible] to R F Thaxter, lot 17, block [illegible], $10.

[illegible] to W B Walters, lot 21, Iowa [illegible].

[illegible] to C A Sprague, lot 9 [illegible] subdivision of lot E and [illegible] D, block 2, Monrovia, $300.

[illegible] to V A Bixby, lot 33, Lake-[illegible].

[illegible] to H T Kemp, lot 16, T Nichols [illegible] lot 1, block K of San Pasqual [illegible].

[illegible] to H E Gustin, part lot 26, [illegible].

[illegible] to A L McCaldin, lot 1, Thomas [illegible] of lot 1 and part lot 4, [illegible] Pasqual tract, $10.

[illegible] to J A Reynolds, lot 2, Elliott [illegible].

[illegible] to J Hatashita, part lot 4 of [illegible], $10.

[illegible] Realty Co to E J MacLeod, [illegible].

[illegible] to J Hatashita, part lot 5, [illegible].

[illegible] Land Co to M J Smart, [illegible] A, Strawberry Park tract, [illegible].

[illegible] to A C Stewart, part Sec 32 [illegible].

[illegible] to L Stewart, part Sec 32 2 [illegible].

[illegible] to D R Weaver, lots 8 and 9, [illegible] Park tract, $10.

[illegible] to P E Hatch, farm lots [illegible] Col tract, $10.

[illegible] to L L Plank, lot 1, G H Ash-[illegible].

[illegible] to B A Vollmer, lot 7, block U, [illegible].

[illegible] to I F Hughes, lot 2, block B, [illegible] street tract, $10.

[illegible] to I H Andrews, lot 1, West [illegible] avenue tract, $10.

[illegible] to I R Brown, part lot 9, block [illegible] block 12, Long Beach, $10.

[illegible] to F Laskowska, part lot 7, L [illegible] subdivision of S 14 acres of [illegible] & Balls addition to Pas-[illegible].

[illegible] to A G Newton, part lot [illegible] block 2, Kinney Heights [illegible].

[illegible] to A B G Hedderly, lots 1 and [illegible] subdivision of block [illegible] tract, $10.

[illegible] Skinner and F E Wood-[illegible] 2, block J, Harvard [illegible].

[illegible] R Johnston and J A John-[illegible] tract, $10.

[illegible] to J B Geddes, lot 3, Curtis [illegible].

[illegible] to M M Hunsaker, lots 60 and [illegible] tract No 2, $300.

[illegible] to E W Moore, lot 4, block 2, [illegible].

[illegible] to M J Westgate, lot 7, Day-[illegible].

[illegible] to J B Lankershim, lot [illegible] Vernon & Hooper ave [illegible].

[illegible] to M L Lawrence, lot 17 [illegible] block N, Workman Park [illegible].

[illegible] to H B Klock, lot 10, block [illegible] st, Acoseta ave and [illegible].

[illegible] to T Paine, lot 12, block I, [illegible].

[illegible] Co to M Sanford, lot 5, [illegible].

[illegible], lot 6, same tract, $10.

[illegible] Co to M G McCaslin, lots [illegible] block C, Signal Hill, $10.

[illegible] to J G Adelmeyer, lot 5, Vic-[illegible].

[illegible] Lloyd, lot 21, block 8, Ze-[illegible] tract, $[illegible].

[illegible] to M W Hollingsworth, lot [illegible] Long Beach subdivision No [illegible].

[illegible] B Gostmann, part Sec 21, [illegible].

[illegible] A Jones, lot 23, block 4, [illegible].

J S Murset to A O Kendall, lot 15, block 45 of town of Burbank, $175.

A W McPherson to A M Cannon, lots 11, 13, 15 and 17, block 2 of Erkenbrecher Syndicate Santa Monica tract, $460.

T I & T Co to C Thornton, lot 101, Hollywood aPrk Place, $10.

G A Lathrop to J E Berry, lot 33 of subdivision of High School tract, $280.

L A Securities Co to J Croke, lots 23 and 24, block 48, Redondo Villa tract, $215.

C H Kellogg to G M Chenoweth and L C Chick, lot 120 and part lot 119 of Wiesendanger tract, $10.

O L Seelye and M C Seelye to G M Chenoweth, lot 120 and part lot 119, same tract, $10.

Union Title and Trust Co of Los Angeles to Los Angeles Trust Co, part sec 7, T 3 S, R 13 W; part secs 8 and 18, T 3 S, R 13 W; part sec 12, T 3 S, R 14 W; lots 9, 13, 14, 15, 19, 20, 22, 23 and 24, block A; lots 2 to 6, inclusive, and lots 9 to 13 inclusive, block C; lots 7 to 29 inclusive, block D; lots 18 and 19, block G; lots 6, 7 and 8, block J; lots 11 to 14 inclusive, block 58; lot 21, block 77; lot 5, block 82; lots 24, 26 and 27, block 84; lots 13, 14 and 30, block 85; townsite of Howard (formerly Rosecrans;) part sec 12 T 3 S, R 14 W; lots 1 to 11 inclusive, block 12; lots 13 to 25 inclusive, block 12; blocks 13, 14 and 16; lots 1to 4 inclusive, block 17; lots 6 to 21 inclusive, block 71; lot 23, block 17; lots 1 to 18 inclusive, block 18; lots 22 to 25 inclusive; block 18; lots 1 to 29, block 19; block 20, except lot 2; all of block 21, except lot 1; block 22; all of Paradise Park, $10.

K Bullock to Los Angeles Railway Co, part lot 19, Hunter Highland View tract, $10.

E L Henck to G Boquet, lot 55, Grider & Hamilton's Vernondale, $450.

A T Beach to H M Clark, lots 12 and 14, block E, Strong & Dickinson's Hollywood High School tract, $1250.

Seaside Water Co to E C Westervelt, lot 17, block 3, Ocean Pier tract W, $10.

William E Kendig to S Meyer, lot 5, Iowa tract, $10.

T M Neece and Emily A Neece to R M Lynn and L W Folsom, an undivided 1-2 interest in lot 2, block 4 of Tutt tract, $10.

G W Way to H B Johnson, lots 1 and 4, Johnson Junction tract, $10.

F E Strong to J E Counts, 2-3 interest in part Farm lot 77 of Alamitos tract, $10.

Mrs C L Maine to M B Vawter, lots 9, 10 and 11, Trude tract, $10.

A D Smith to C W Bresh, part block 206, Pomona tract, $10.

J K Wright to E Sipple, lot commencing at NE corner of lot 7, block A, Bingham tract, city of Pomona, and running thence West along S line of Alvarado street 57 feet, thence S, etc, $10.

F E Crawford to V L Ward, lot 22 of Crawford's Orange Grove Avenue tract, $10.

J P Curtis to J D Darby, part lots 1 and 2, block 1, Heller & Hayes tract, $10.

F E Mittelstedt to J P Curtis, lots 6 and 8, block 52, city of Long Beach, $10.

P A Logsdon to C S Wood, lot 8, block 1, O F Grin's subdivision of blocks 1, 2, 23 and 24, town of Pomona, $250.

H C Hough to I P Churchill, part lots 5, 6, 7, block 6, C C Johnson's addition to Claremont, $10.

J P Butler to Metcalf's Pharmacy, lot 12, Butler tract, $10.

F A Read to M T Durrell, lot 1, block 84, and lot 12, block 85, town of Azusa, $10.

C S Ayers to J H Anderson, par tlots 11 and 12, block 43, of Azusa, $10.

Pasadena Presbyterian Church to J E Albert, portion of lot 15, block H, lands of Mut Or Co, $7000.

E F Bogardus and R B Price to G O Renner, lot 8, block T of city of Monrovia, $10.

I Fellows to E McFarlane, lots 28 and 29, Fellows tract ,part lot 30 said tract, $10.

L C Brand to C A Morris, lot 15, block 14, Glendale Boulevard tract, $10.

O S Bond to E W Kinney, lot 32, Grider & Hamilton's Lomita Park, $400.

C C Walker to L K Wisehart, lot 11 of replat of Eaton tract, $10.

W B Hervey to W R Hervey, lots 35 and 36, block 108, Long Beach, $10.

Golden State Realty Co to M A Weigamott, lot 255, Farris tract, $90.

Same ot same, lot 257 and 258, same tract, $180.

O Runion to S Blumberg, lot 44, H J Woollacott's First Street tract, $10.

J A Stevenson to F B Noyes, lot 12, Highland Home tract, $10.

M I Carew to A H Dorris, lot 97, Park Villa tract, $10.

G Pond to Mrs E Pond, lots 20 and 21, block 1, Jefferson Street tract, $10.

L C Wotring to E Pond, lot 20, block 1 Jefferson Street tract, $10.

C E Faulk to M L King, lot 15, block D, Nadeau Orange tract, $50.

L Carter to A A Truax, lot 39, Euclid Heights, $10.

J L Wood to E L Goodwin, part sec 61 S, 15 W, $10.

C Hilding to R T Brackney, lot 25, block B, North Park tract, $10.

R Albersmeier to G S Bennett, part lot 4, block 9, Brooklyn Heights Ganahl tract, $10.

M W Stephens to R B Baker, lot 95, Lakeside tract, $10.

E F Ahrens to E A Light, lot 87, McCartneys Main street tract, $10.

C G Scotti to J G Ortis, lot 4 of Poindexters replat of lots 16, 17 and 18, block 5½, O S, $10.

W T Evans to A Win, lot 4, block F, Shafer & Lantermans subdivision of Montague tract, $10.

O B Carter to J A Jones, tract beginning at point 20 chains S of NW corner of Sec 30, 1 N, 9 W, thence N 89¼ deg E 8.425 chains, etc, $6000.

J F Avery to R L Lott, lot 15, Overton tract, $10.

W H Obear to J Hanson, part lots 5 and 7, Culvers addition to Frank Sabichi tract, $10.

U T Co to Le Grand Betts, lot 111, South Vermont avenue tract, $200.

J J Donovan to M L White, lot 152, Central avenue Home tract, $10.

M L White to R WPoindexter Co, lot 153, same tract, $10.

J W Eberhart to E H Eberhart, lot 75, Spencers addition to Boyle Heights, $10.

Aisbitt-Blake-Shoemake Co to Mrs A M Woodworth, lot 8, Venice Canal tract, $10.

M U Gillett to M W Miller, part of block 2, La Verne tract in Ro San Jose, $10.

E T Hargrave to Monrovia B & Inv Co, part of lot 11, block M, Monroes addition to Monrovia, $10.

C S Price to same, lots 12 and 13, block M, same addition, $10.

J C Cribb to J H Ensign, lot 4, Angelus tract, $10.

G H Peck to R M Scriven, lot 2, block 3, Pecks Manhattan Beach tract, $10.

D Tuttle to A B A Briggs, lot 10, block 27, of Huntington Park, $10.

T I & T Co to P S Dotts, part lot 47, block B, McCarthy Cos Fruit Acres tract, $10.

Huntington L & Imp Co to Mrs J Jacques, lot 15, block 6, Huntington Park Extension No 1, $10.

R G Miller to F G Calkins, lot 14, block D, F P Howard & Cos subdivision of Bliss tract, $10.

A S Beldin to W Devereux, lot 8, Harbert & Butterworths Adams street tract, $10.

H H Greenfield to same, lot 5, same, $10.

Santa Anita L Co to E Learned, part lot 1, block H, of Santa Anita L Cos tract, $10.

B R Davisson to J Regan, lot 15, Whittemores subdivision, $2500.

S L Robertson to O G Meredith, part lot 16, Pasadena Villa tract, $50.

P P Reyes to R C Kinmont, lot 48 of Holly tract, $650.

Same to C A Elder, lot 47, same tract, $750.

A C Gates to F E Thede, lot 10, Neumann tract, $10.

T W Aisbitt to H W Sjostrom, lot 88, Equitable T & Imp Cos subdivision of lots 62, 63 and 64A, South Arlington, $10.

W O Prosser to J Hayes, lot 118, and part lot 117, C A Smiths third addition, $10.

S D Rannells to E N Brown, lots 9 and 10, block 8, Berkeley tract, $10.

E N Brown to W H Griffin, lots 9 and 10, block 8, same, $10.

J W Martins to A B Rothrock, lot 1, Nibels replat of lot 9, Carroll Park, $10.

P S West to J L Nedrow, lot 5, P S West tract, $10.

M C Wheeler to O E Elftman, lots 13 and 14, block 131, Long Beach, $10.

The Alamitos Land Co to B W Marsh, part farm lot 41, Alamitos tract, $10.

A G Stanham to J T Eyster, portion of lot 11, block 5, resubdivision of blocks 4 to 9 inclusive, 28, 29 and 30, Altadena map No 1, $10.

E L Hopper & Son to Lawndale Manufacturing Company, lots 1, 2, 7, 8, 9 and 10, block 27, Lawndale Acres, $10.

W Ferguson to A F Gilmore, lot 6, block A, of Cameron tract, and part lot 5, block A, same tract, $10.

W W Potter to A Davis, lot 16, block A, McKinley Place, $10.

California Savings Bank of Los Angeles to H L Ford, lot 52, Robert Marsh's Central Avenue tract, $10.

Glendale Development Company to R A Colyer, lot 14, block E, of Glendale Valley View tract, $10.

A Chapman to A Isham, lots 24 and 623 of Hyde Park, $1.

Title Insurance and Trust Company to S B Plimpton, lot 18, block 35, Central Arlington Heights tract, $10.

J M Elliott to W Horstman, lot 12, South Park Avenue tract, $1500.

R Z Imler to J Kier, lot 14, Imler tract, $10.

J F Keller to C A Beck, lot 6, block 2, Bandini tract, $10.

A J Rendleman to M Allen, part of lot 7, Gunn & Hazard's subdivision of Cullen tract, $10.

Golden State Realty Company to B F Trice, lots 39 and 40, block B, Golden State Company's Linden tract, $270.

N N Brown to J H Wadsworth, lot 2, Meyers tract, Sunnyside, $10.

E Sex to E Cavanaugh, lot 2, block 1, City Center tract, $5.

Title Insurance and Trust Company to F E Vermille, lot 5, block L, Harvard Heights tract, $10.

C B McCabe to B F Moore, part lot 31, block B, McCray's Orange Place, $10.

Golden State Realty Company to E F Sheppard, lots 10 and 11, Rice tract, $180.

H L Lunt, Ella G Lunt, C I Ritchey and Adelaide Ritchey to S R G Twycross, lots 3 and 4, Lunt's tract, Sierra Madre, $10.

A G Williams to S Mott, lot 22, Humboldt tract, $10.

M E Hill to F M McGraw, lot 10, West Adams and Western Avenue tract, $10.

E V Rush to Los Angeles-Inter-Urban Railway Company, portion of sec 5, T 4 S, R 11 W, $1.

Pacific-Electric Railway Company to Los Angeles Inter-Urban Railway, portion of lot 4, J C Hiatt's subdivision of Keith tract, $10.

A new 5-room close in house for only $300 cash and $20 monthly installments; price $1950. Own your home and at the same time benefit by the increase in the value of the property which is sure to follow.
JONES & RYDER LAND CO., 223 West Third street.

TIM HEALY,
In his easy chair at Hotel Angelus last evening.

TIM HEALY IN TOWN.

(Continued from First Page.)

different things that he does now. He generally could not read or write, but he often knew parts of Homer in Irish, he had the long stories of Irish mythology at his tongue's end. He talked of Brian Boru, who had fifty pitched battles with the Danes and defeated them, which allowed the rise of the Anglo-Saxons. Now he talks of how much Pat got for his pig, and what Biddy's butter brought.

"The present Irishman has been insulated, cut off from the cable of Irish thought and tradition. He doesn't know who his parents are, almost to a physical sense. To reunite the Irishman with his past is the effort of the league.

"It has a real purpose, that is practical. Suppose you could make the cholo in the street digging a ditch actually feel and think and believe that he was a descendant of Montezuma! Wouldn't that have a result?"

This Irish leader, who has ever since 1880 fought for Ireland, does not burn with the Irish question as he does with another. He says that there is one thing he knows more about than about Ireland. This is spelling reform. On that he can sizzle.

FOR SPELLING REFORM.

"I am heartily with President Roosevelt in that. I haven't read his list of words, but that doesn't matter. The words are unimportant. This isn't a question for professors and pundits—it's a case of cruelty to children.

"But with you, more. It is a case of citizen-making. You have constantly an inflowing stream of Greeks, Poles, Hungarians, Irish—all the nations. You must absorb them and make them citizens as soon as possible. It takes two generations, because they must learn to speak and write English. If you can cut the time down to one, what a saving in citizenship!

"All the nations of Europe have done this except Turkey and England. England hasn't the same need for it that you have. It's a statesmanship move, and I admire Mr. Roosevelt. He has made Uncle Sam think—he has made John Bull think. And if you want a man to do anything, you must make him think."

Mr. Healy is here on a visit simply. Parliament is not in session, and he is taking a vacation. Twenty-five years ago he was here, and he wanted to come back and see the enormous development that he has read about. His wife and daughter had never seen America, and so the family are making a tour of the United States. Mr. Healy absolutely disclaims any motive for his visit connected with the Irish question.

AUTO HITS POLE, FIVE HURLED.

FAST MACHINE IN SMASH AT FREDERICKS.

Los Angeles Party Going at High Speed Is Thrown Out by Overturning Carriage When Crossing Railroad Track Late at Night—Tire Comes Off and Causes Accident.

Four passengers and a chauffeur riding in an automobile near Frederick's Station, this side of Santa Monica on the Los Angeles-Pacific Railroad, were thrown out and hurt by an accident late last night.

The car is said to belong to Mrs. Antonia Heincezan of No. 1002 Magnolia avenue. The passengers were friends of the family and had been to Santa Monica. On the way returning, as the machine was crossing the railroad, a tire came off and the automobile turn d and ran against a pole, throwing it over and hurling all the occupants out. The speed is said to have been over forty miles per hour.

The driver, named Prior, has his back sprained and received bad bruises. He was taken to Santa Monica. The others took a late car coming to the city.

Inquiry was made at the house of Mrs. Heinzeman this morning, but the young woman who answered said she would not give the names of those in the party.

WILL CONTEST IMMINENT.

Heirs of Mrs. Louisa Pierce Barnes Likely to Resist Her Former Husband's Action.

According to information received in this city yesterday from Boston, an animated legal contest is expected there over the estate of the late Mrs. Louisa Pierce Barnes of Newton, Mass., who gained much notoriety by her marriage to a young physician, Dr. Charles H. Barnes, in 1900, she being then 77 years old. Later and after exciting chases across the United States she was finally divorced from her husband.

Dr. Barnes is a resident of Los Angeles. He has filed for probate in Massachusetts a will made by Mrs. Barnes, and which was discovered in Los Angeles by him. The will leaves the estate to him.

It is said that the heirs of Mrs. Barnes will strenuously resist the probating of the will filed by Dr. Bernes.

NEW STATE COMMITTEE.

SAN FRANCISCO, Sept. 14.—In accordance with a resolution adopted during the recent Republican State Convention, Chairman J. W. McKinley, has appointed the following as members of the State Executive Committee:

Louis Sloss, San Francisco; John A. Britton, Oakland; Alden Anderson, Sacramento; J. O. Hayes, San José; F. W. Stearns, San Diego; Thomas Rickard, Berkeley; D. C. McGarvin, Los Angeles; Jermiah Deenen, San Francisco; W. V. Stafford, San Francisco; William S. Wood, San Francisco; A. Rueff, San Francisco; J. K. Wilson, San Francisco; George F. Hatton, San Francisco; Thomas Flint, San Juan; O. A. Hale, San José; Charles H. Spear, Berkeley; A. H. Ashley, Stockton; James L. Gillis, Sacramento; P. S. Teller, Alameda; Walter F. Parker, Los Angeles; George Stone, San Francisco.

The auditing committee appointed in conformity with the purity of elections law is to consist of C. H. Garroutte, I. W. Hellman Jr., E. F. Woodward, J. K. Wilson and J. Steppacher.

Geo. P. Taylor
Tailor and Haberdasher

Driving Gloves For Men

We have a complete stock of gentlemen's driving gloves including Fowne's Grip Driver and other imported makes. All are correct, down to the last detail. Inspection invited.

No. 525 S. Broadway
Men's Tailoring 2nd Floor
Ladies' Tailoring 3rd Floor
New Taylor Bldg.

CONSERVATISM THE KEYSTONE

There's great satisfaction in knowing that your important documents, securities and all valuables are deposited in our Safe Deposit Values, which neither fire nor thieves can penetrate. The protection is positive.—the cost moderate.

Equitable Savings Bank
N. E. cor. 1st and Spring

Modern Banking
Commercial and Savings and Safe Deposit. Loans on real estate at banking rates. We pay interest on savings. Saturday evening after October 1st, we are open from 6 to 8:30 p.m.
THE BANK OF SOUTHERN CALIFORNIA
7TH AND BROADWAY.
J. B. LANKERSHIM, Pres.
205

North American Trust Company.
Main Entrance Grosse Building.
124 West Sixth Street.
We buy and sell real estate.
We buy and sell bonds and stocks.
We make a specialty of all good Johnnie, Nevada, Mining District Stocks.
Buy Johnnie Consolidated Gold Mining Company Stock NOW.
Buy Johnnie town lots NOW.
Things doing in Johnnie NOW.
Don't wait but buy NOW.
Buy Johnnie lots $50 to $350 NOW

Clearinghouse Banks.

NAME	OFFICERS	
Citizens' National Bank,	R. J. WATERS, Pres.	Capital $300,000.00
S.W. cor. Third and Main sts.	A. J. WATERS, Cashier.	Surplus and profits $35,000.00
The National Bank of Commerce, in Los Angeles	F. M. DOUGLASS, Pres.	Capital....$200,000
N.E. Cor. Sixth and Spring Sts.	CHAS. EWING, Cashier.	Surplus....$ 20,000
Central Bank,	WILLIAM MEAD, Pres.	Capital.....$100,000
N.E. Cor. Fourth and Broadway.	W. C. DURGIN, Cashier.	Surplus and profits $100,000
Broadway Bank & Trust Company,	WARREN GILLELEN, Pres.	Capital.....$250,000
308-10 S. Broadway, Bradbury Bldg.	R. W. KENNY, Cashier.	Surplus and undivided profits $150,000
Commercial National Bank,	W. A. BONYNGE, Pres.	Capital.....$200,000
of Los Angeles, 423 S. Spring St.	C. N. FLINT, Cashier.	Surplus and undivided profits $24,000
Farmers and Merchants Natl. Bank,	I. W. HELLMAN, Pres.	Capital...$1,500,000
Cor. Fourth and Main Sts.	CHAS. SEYLER, Cashier.	Surplus and profits $1,475,000
Merchants' National Bank,	HERMAN W. HELLMAN, Pres.	Capital.....$200,000
N.E. Cor. Second and Main.	W. H. HOLLIDAY, Cashier.	Surplus..$350,000
American National Bank,	W. F. BOTSFORD, Pres.	Capital...$1,000,000
S.W. Cor. Second and Broadway.	T. W. PHELPS, Cashier	Surplus and profits $110,000
National Bank of California,	JOHN M.C. MARBLE, Pres.	Capital.....$200,000
N.E. Cor. Second and Spring.	J. E. FISHBURN, Cashier.	Surplus and profits $250,000
State Bank and Trust Company,	JOHN R. MATHEWS, Pres.	Capital.....$500,000
N.W. Cor. Second and Spring.	A. C. HARPER, Cashier.	Surplus and profits $60,000
First National Bank,	J. M. ELLIOTT, Pres.	Capital....$1,250,000.00
S.E. Cor. Second and Spring.	W.T.S. HAMMOND, Cash'r.	Surplus 250,000.00 Undivided Profits.. 1,187,747.01

4% INTEREST PAID ON SAVINGS CONSOLIDATED BANK 124 SOUTH BROADWAY DEPOSITS CHAMBER OF COMMERCE BLDG
LET A BANK ACCOUNT. ONE DOLLAR WILL OPEN AN ACCOUNT. NO TROUBLE TO ANSWER QUESTIONS

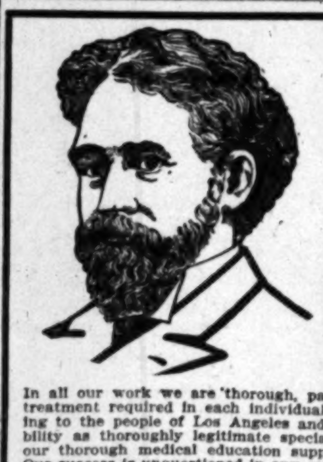

MEN

·27 Years' Experience

Our treatment of men has been by us brought as near curative perfection as can be found in any city of this country.

In all our work we are thorough, painstaking and careful to give just the treatment required in each individual case. For 15 years we have been proving to the people of Los Angeles and the whole country our ability and reliability as thoroughly legitimate specialists. Our unqualified success is due to our thorough medical education supplemented by 27 years' actual experience. Our success is unquestioned in any case we receive for treatment.

Varicocele We can cure in 7 days. There are no failures with us. We make an absolute guarantee of a thorough, perfect cure. CONTRACTED AILMENTS, WEAKNESS, STRICTURE, NERVOUS DEBILITY, PILES, KIDNEY AND BLADDER TROUBLES are treated by us with unqualified success. Our methods are along lines that have been proven as nearly correct as modern science can make them. In visiting our offices you always see Dr. Harrison or his associate. Their time is for you. If you treat with them they honestly give you their best skill and most careful attention. You get in treatment from them the results of their long and successful experience. Call at their office or write them.

Pay When You Are Cured

Doctor Harrison 202½ South Broadway
Corner Second. Private entrance on Second Street.
Hours 9 to 4, 7 to 8; Sundays 9 to 12

Bank Commissioner's Report And Examination

MADE IN COMPLIANCE WITH LAW

Statement

Showing the financial condition of **The Hibernia Savings and Loan Society,** doing business in San Francisco, county of San Francisco, on the 11th day of September, 1906, at the close of business:

Resources		Liabilities	
Bank premises - $	566,038.03	Reserve fund - $	3,512,764.01
Other real estate -	254,949.92	Due depositors - -	54,754,399.35
Invested in bonds -	23,342,169.83	Interest collected - -	450,687.94
Loans on real estate	32,189,002.68	Rents, exchange, etc.	82,153.75
Loans and discounts	860,040.00	Other liabilities - -	27,947.63
Cash balances - -	1,299,711.63		
Furniture, fixtures, etc.	1,521.60		
Expenses, taxes, etc.	48,309.01		
Other assets - -	266,209.98		
Total resources -	$58,827,952.68	Total liabilities -	$58,827,952.68

STATE OF CALIFORNIA, County of San Francisco } ss.

I solemnly swear that I will truly answer all questions of the Bank Commissioners, concerning the affairs of The Hibernia Savings and Loan Society; the character and value of its assets, and the amount of its liabilities; and that I will in no respect misrepresent or conceal anything relative to the true condition of said Bank.

R. M. TOBIN,
D. J. BUCKLEY.

Subscribed and sworn to before me this 12th day of September, 1906.

C. H. DUNSMOOR,
Bank Commissioner.

AMERICAN SAVINGS BANK
Capital and Surplus $270,000
4 Per Cent Paid on Term Deposits.
N. E. Cor. Third and Spring Sts.
Money to Loan on Real Estate

Savings Deposits Are Safe and Sure Stepping Stones to Prosperity
ONE DOLLAR TAKES THE FIRST STEP
We pay 3 per cent. on ordinary accounts and 4 per cent, on term deposits.
Occidental Trust and Savings Bank
NORTHWEST CORNER FIRST AND BROADWAY

TITLE INSURANCE & TRUST CO.
Corner Franklin and New High Streets
CASH CAPITAL AND SURPLUS $791,244.68
Issues Policies of Title Insurance
Acts in All Trust Capacities
Issues Certificates of Title
TEL. EXCHANGE 12

MERCHANTS TRUST COMPANY
209-211 SO. BROADWAY
CAPITAL $500,000.00
Interest Paid On Checking Accounts

Bonds and Investments.

THE BONDS
TODAY—We will loan money on listed stocks and bonds.
of the Los Angeles Stove Company are secured by much greater assets than most high grade bonds. No trouble to see the plant yourself. Bonds are not to erect but to increase a splendid business. Ten year 6 per cent. first mortgage gold bond at $100. You will be glad to get them later for $120. Why? Call Main 4105 or Home 2753. Better still call at 513-514-515 Chamber of Commerce Building.
Money back if you buy Los Angeles Stove Co. Bonds and need money.
MUNICIPAL BOND CO.

National Securities Co.
HOME TELEPHONE BONDS WITH STOCK BONUS
224 Mason Bldg., Home 4289

LUTHER H. GREEN Bonds and Stocks
429-430 Pacific Electric Bldg. Main 984; Home 5492

WE SELL GUARANTEED MINING STOCK
We buy and sell Mines. Send for sample copy "Standard Copper News"
The General Securities Co. Suite 308 Pacific Electric Building, Los Angeles, Cal.

C. E. Crary Co.
Established 1899.
Buy and sell Eastern and Local Stocks and Bonds
520 Bradbury Building
Home Exchange 1468

Six Per Cent. on our paid up stock. A secure, prompt and convenient investment. A request will bring you more information.
We Loan on first lien on real estate and improvements. Monthly payments, rent-like, enable many of our people to secure each a paid-for home.
FIDELITY SAVINGS AND LOAN ASSOCIATION,
C. C. Boynton, Pres. G. H. Wadleigh, Sec. 125 So. Broadway.

Trust Companies.

The Southern Trust Co.
540 South Broadway MAIN 6315 HOME 6615
FORMERLY The Mercantile Trust & Savings Bank
Money to Loan on Approved Real Estate
Secure Interest on Your Bank Account.
4 Per Cent. Paid on Term Deposits.
3 Per Cent. Paid on Ordinary Deposits.
Certificates of Deposits Issued Bearing Interest.
J. A. GRAVES, Pres.
H. F. STEWART, Vice Pres.
W. JARVIS BARLOW, Vice Pres.
PHILIP KITCHIN, Cashier.
THE SOUTHERN TRUST CO. 540 South Broadway City

STORE WILL BE OPEN ALL DAY SATURDAY—WE CLOSE AT 6:00 P. M.

New Arrivals in
Finely Tailored Suits

For Women

$30 New Fall Suits at

Many of the new fall suits for women have just arrived and will have their first showing Saturday; among these are the plain shades, also invisible plaids and checks; all the new colorings; plain tailored and trimmed models; 24 and 26 new coat effects; every garment correctly man tailored and worth $30.00. **$25.00**

Women's $10 Covert Jackets at

These splendid garments comprise a big sample line which we are placing on sale Saturday at about half their real worth; made of fine quality covert cloth in light and medium shades; satin lined throughout; 24 to 26-inch lengths; trimmed with self strapping tailor stitched; worth $7.50 and $10.00. **$5.00**

$6.50 New Plaid Silk Waists

An unusual silk waist opportunity; there are plenty of choice colorings and none but are worth more than we ask; the materials are taffeta silks and the new plaids are represented; some neatly tucked, back and front; black and white included; worth $6.50. **$5.00**

Hamburger's
SAFEST PLACE TO TRADE

Chic Fall Millinery

$10 Smart Suit Hats at $6.50

These stylish suit hats were made especially for early fall wear; the materials are light weight; exclusive designs in the newest and smartest shapes; there are pressed French felts, hand made hats of silk braids with velvet drape or folds; others of velvet with shirred silks; trimmings are velvet folds, plaid or plain ribbons, peacock feathers, wings and quills; not a hat in the lot but is worth $10.00.
Specially priced at..... **$6.50**

$3.95 FOR TRIMMED HATS WORTH $6.50

Stylishly trimmed hats at just about half their real value; plain felts in black, white and colors; are in the large Gainsboro shape as well as the smaller styles; trimmings of moire or taffeta silk, silk or satin ribbon, quills or wings; none worth less than $6.50.

Purchase Your
FALL SUIT NOW

Our Clothing Is Just as Good as if Made to Measure and Yet the Prices Will Save You From One-Third to One-Half

For $10 and $12.50 Outing Suits

$5.00 Possibly 75 of these fine all wool two-piece suits, of flannels, cheviots and tweeds; in colorings that are dark enough to wear well up into the fall season; the coats are long cut with deep vent, and are one-quarter or one-half brilliantine lined; the trousers are cut full peg top with cuff bottoms; sizes range 34 to 42; they are the final clearance of all our $10.00 and $12.50 values.

For Men's $20.00 Fall Suits

$9.95 As handsome a line of garments as any man needs for general wear, and much better than any that could be made to your measure for $20.00; they are medium or heavy weights; in cassimeres, cheviots, worsteds and tweeds; the coats single breasted; long cut with deep vent; the most of these suits are in the popular grays; sizes range 33 to 42.

For Top Coats Worth $15.00

$9.45 Early fall styles in the nobby English box top coats; of all wool tan covert cloth; are made in the popular length with side or center vents; are full serge or Venetian lined, and worth $12.50 to $15.00; a special opening leader at $9.45.

68c FOR FANCY SILK SUITINGS WORTH $1.00 AND $1.25

Fifty pieces these goods arrived just in time for a "Saturday special;" fancy silk suitings 19 in. wide; fine taffeta weave with hairline stripes, woven jacquard figures, changeable grounds in neat small figured effects, tartan checks in new designs; has heavy, lustrous finish, and worth $1.00 to $1.25.

50c FOR UNDERWEAR WORTH TO $1.00

Women's fine Swiss ribbed vests in low neck style; sleeveless and have heavy crocheted yoke; others with long sleeves and high neck; lace trimmed pants; many of these are heavy enough for winter wear and are worth to $1.00.

$4.95 For a Lady's WATCH Worth $7.50

Something new in design and enameled in the most delicate shades of blue, red and green with floral decorations; a perfect timekeeper; you get the same guarantee as goes with the $20 watch.

50c FOR WOMEN'S FALL NECK-WEAR WORTH $2.00

It will be worth your while to shop early just to get your share of these new things in neckwear; a new assortment in silk, lace or tailored effects; black, white, cream or dainty color combinations; also chemisettes of silk braids or swiss and lace; many of these are hand made and worth $2.

School Books: School Supplies

Hamburger's is the Store that Always Saves on These Necessities

The "getting ready" for school is heard on every hand; every boy and girl knows just about what school supplies will be needed and it will save much time in making your purchases if you will use this list and do your shopping for these little necessaries on Saturday. We are in a better position than ever to fill all your wants, and our prices are below duplication.

5c and 7c for good boxwood brass edge rulers.
5c for decorated burnt leather pen wipers.
5c for Faber's ruby and emerald erasers.
10c for wing compass. 25c for eagle compass
5c for technical compass.
5c for box "Golden Gate" crayon.
5c for box colored pencils.
25c for box "Prang's" paints.
5c for pencil boxes.
20c to 60c for school bags.

7c for dozen plain cedar lead pencils.
12c doz. for good rubber tipped pencils
10c for single slates 5x7 in.
15c for single slates 6x9 in.
20c for single slates 7x11 in.
20c for double slates 5x7 in.
30c for double slates 6x9 in.
40c for double slates 7x11 in.
5c to 10c for good book straps.
10c for good pencil sharpener.

1c to 10c for pen holders.
10c dozen for best steel pens.
2c to 7c for composition books.
5c to 10c for note books.
4c to 8c for scratch tablets.
5c dozen for blotters.
15c to 20c for heavy back composition books.
10c for protractors.
7c dozen for slate pencils.

Watch for Our Announcement of the School Book Sale in Sunday's Paper

We will have all Books called for by the State Board at prices that no other dealer will or can sell them at.

$1.50 For Women's Silk Hose Worth $3.00

As a special leader for Saturday, women's pure thread silk hose in plain black; have either silk or linen feet; included in this lot are white, black and colors in lace and hand embroidered ankles; worth $3.00.

73c Doz. for 2-qt. Mason Jars

1c doz. for Mason jar rubbers
23c doz. for Mason jar caps.
35c doz for tin top jelly glasses
Special Saturday; no phone orders.

Candy Specials

24c — Pound fine Chocolate Chips, worth 40 cents.
16c — Pound fine Mixed Candies; regular 25 cents.

$1.50 For Elbow Silk Gloves Worth $2.50

Women's 16-button, elbow length, silk gloves with lace tops; the swellest style in long gloves; come in white or black; double woven finger tips; three rows embroidery on back; all have clasps at wrist; worth $2.50 the pair.

Dependable School Wearables at the Lowest Prices for Quality

A Pair of Roller Skates with Boys' $5.00 Suits--A Watch Free with Boy's $3.50 Shoes

For Boys' Suits Worth $5.00

$3.98 Boys' splendid suits that were built for hard service; the prevailing colors are gray and brown; the coats are double-breasted style; belt of self-material; 2 pairs pants with each suit, one knickerbocker style and one tstraight bottom; sizes 9 to 16 years; good $5.00 values.

For Children's Hose Worth to 25c

12½c Children's fine French ribbed hose in either light or medium weight; **12½c** plain black; others in heavy ribbed for boys; double knees and feet; worth to 25c pair. Special.

$6.50 Wool Dresses for Girls at

Exceptionally fine and stylish are these girls' dresses; made of fine all wool cheviots and henrietta cloth; the colors are blue, brown, wine and green; invisible check and plaid effects in all shades; Russian style with plain or pleated skirt; trimmed with silk, braids, buttons and self-material; sizes 6 to 12 years; worth $6.50. **$3.98**

$5 for $7.50 Boys' Wool School Suits

Extra good values in boys' suits; the coats are double breasted style with hand padded shoulders; these are as good in appearance as most $10.00 suits elsewhere; the materials are cheviots and tweeds in browns and grays; also checks, plaids and mixed suitings; sizes 9 to 16 years; worth $7.50.

$1.98 for $3.50 Norfolk Suits for Boys

Fine suits for the little chap are these Norfolk, Buster Brown and military styles; made of wool cheviots and tweeds in mixtures, checks and plaids; regular values to $3.50.

$2.00 for Misses' School Shoes, worth $2.50

Of fine quality soft vici kid with welted extension soles; low flat heels and combined comfort with style and quality with lowness of price; the sizes range up to 2, and they are an excellent shoe for school wear.

95c for Children's School Shoes worth $1

An assorted lot of vici kid and patent leather shoes, mostly for girls, but there are some boys' shoes in the lot; choice of welted or light turned soles; sizes range 8½ to 11, and the values $1.50 and $2.00.

$3.50 for Hamburger's Boys' "Watch" Shoes

A DotCar Nickel Watch Free with Every Pair

To introduce this superior line of boys' calf-skin shoes which are made on mannish lasts and cannot be duplicated by $3.50 values elsewhere, we will give a nickel watch that usually sells for $1.00, and will guarantee to keep it in repair free for a year. The watch is given as a premium only, for the shoe is a $3.50 value.

39c for Infants' Soft Kid Shoes, worth 50c

This is a very small price for a really serviceable shoe; they are of a good quality kid; in lace or button style; have turned soles and are in sizes 1 to 5½.

$6.95 for Girls' Wool Dresses, worth $12.50

Girls' dresses made of the finest quality cheviot, cashmere and Panama cloth; light, medium and dark colors in all the wanted shades; pleated skirts and styles to suit every taste; trimmed with silks, laces, braids, buttons and contrasting self materials; sizes 6 to 12 years; values to $12.50.

$1.00 for Girls' Wash Dresses, worth $3.50

These dresses are for girls 8, 10 and 12 years old; made of good quality chambray and ginghams; Russian blouse style; trimmed with braids and contrasting self materials; good, serviceable dresses worth $3.50.

SLUGGER GANG IS APPOINTED.

Defeated Carpenters' Union Aims at Violence.

Bosses Trying to "Square Themselves" Now.

Contractors Ready to Meet Any Onslaught.

A "vigilance" or "slugging" committee of fifteen members of Carpenters' Local Union No. 158 has been appointed with the purpose of beginning a campaign of violence and outlawry against the contractors of Los Angeles, and against the free workingmen.

The committee is to work in conjunction with the four overpaid jawsmiths or business agents of the union. They will immediately begin, and make bold their intention to intimidate and assault non-union men.

This action was taken at the instigation of the sleek, overfed walking delegates who saw in the complete fizzle of the recent "strike" against the contractors the fading of their "influoence" over the deluded members of the totem organization.

With every contractor in the city working a full force of men, and all standing together in their determination to uphold the open shop and safeguard the industrial peace of Los Angeles, the agitators daily see the members of their union return to work and turn down the organization. There is but a mere handful of members left at headquarters of the Carpenters' Union; not enough to pay the princely wages of the loud-mouthed loafers who do the bossing and trouble-making. Something had to be done, and this resort to outlawry was decided upon as the most spectacular, and more in accordance with the anarchistic tendencies of the gang.

AN OUTLAW MEETING.

A meeting was called—and a fine meeting it was! With all the secrecy of a band of robbers bent on dividing their loot, the Carpenters' Union held its conclave in its quarters on San Pedro street.

The meeting was poorly attended. There was a great fear upon the members and walking delegates that The Times would have a reporter on hand to get the facts, as usual. Spies and guards were scattered about the building. On the roof four men crouched for two long hours as a precaution against a Times reporter eavesdropping. At the front door of the hall a brawny fellow lolled and viciously examined every one not known personally to him. At the windows members were stationed, and not one was permitted to be open. The proceedings were conducted as quietly as possible, and no names were mentioned above a whisper.

Reports from the various agents were read, and the discouraging fact made known that every contractor in the city is working a full complement of men, and that but a mere handful of the union's members still remain on their impotent strike. These fellows had for the most part been unable to get back, and rather enjoyed their idleness.

DISSATISFIED WITH BOSSES.

Cries of dissatisfaction against the conduct of the "strike" by the paid jawsmiths arose in the hall. They had promised the members that if they would vote for a strike it would be all they needed to do. Everything else would be easy. The bragging scoundrels had boasted of their complete understanding of the situation the contractors were placed in. They had said that a strike just then would get them everything they wanted.

These things were hurled in the teeth of the paid braggards, and they determined to make a last grand-stand play to regain the confidence of their dupes, and came out with the proposition to appoint a slugging committee of fifteen of the strongest members, to go from job to job where non-union carpenters are employed, and, if possible, have the men leave the work, and if they will not do so, to use force and drag them off the jobs.

It was darkly hinted that if the free workingmen prove too obdurate that they can be "fixed to that they will not feel like taking 'honest' men's jobs for some time." These anarchistic words took with the poor dupes, and they voted to appoint the committee. The walking delegates had themselves declared members of the committee ex-officio.

The meeting decided to continue the "marked-down" initiation fee into the union until October 8. This, they argued, would give the slugging committee time to either maim the free workingmen or force them into the organization.

TURN-DOWN BY "BRETHREN."

Shortly after the late "strike" was inaugurated, the late Carpenters' Union sought the aid of the Carpenters' Union in San Diego. It asked the latter union to boycott the work done by Carl Leonardt in San Diego and to lend its moral and financial support to the "strike" here. These overtures were refused. Some of the members of the San Diego union even came here and took the places of the striking local totemites.

The union of San Diego, hurled back the accusation that members of the striking Carpenters' Union of this city had gone to San Diego and had taken jobs that were considered the property of the San Diego organization.

This turn-down was but the beginning of other and more harmful rejections of aid. The carpenters' organization sought out the aid first of the Bricklayers and then the Plasterers' unions. They asked them to go out on a sympathetic strike. They were given the "retort discourteous" and the members of the latter two organizations continued at their jobs.

Then, as a last resort, the organization that saw its blatantly-heralded "great labor movement" dwindling into nothingness, turned to its acknowledged opponent, the Amalgamated Carpenters Union, that is opposed to the Brotherhood of Carpenters and Joiners of America, with which local No. 158 is affiliated.

WON'T STAND FOR IT.

They sought a sympathetic strike, at least to the extent of the members of the amalgamated organization refusing to work with other than members of Local No. 158. These overtures were rejected completely. The amalgamated was asked plainly to aid in establishing the closed shop in Los Angeles. The reply was significant of at least a better understanding of the principles that obtain in the industries of this city. These words were sent back:

"We cannot afford to give the assistance of this organization to your union in its attempt to establish the closed shop in Los Angeles. The reason is that you cannot succeed. Los Angeles will never stand for the closed shop."

These words added to the discouragement of the poor dupes at the unions' meeting, and they were loud in their lamentations for their foolish action in quitting good, paying jobs.

A large element of the members made a decided kick against the failure of the union bosses to pay the much-boasted-of benefits to the strikers. Some of the men present who had not worked for over a week said that they had not received one cent, and the statement was plainly made that the boasted treasury of the Carpenters' Union is depleted.

The meeting was in a blue funk when the bosses played their last trump card with the appointment of the committee of sluggers. Upon these fellows they pin their expectations of regaining their lost prestige—if they ever had any. They must do something or their nice, fat jobs will be worthless.

CONTRACTORS READY.

The contractors yesterday were loth to believe the information that the carpenters' organization has appointed a committee of sluggers to use violence in keeping the free workingmen from earning their pay.

The statement was made, however, by several of the larger contractors that they will treat the gang the same as they would a party of sneak thieves or robbers, and if the sluggers set foot upon their premises will have them arrested for trespass.

The contractors say that their agreement to stand for the open shop holds good always, and they will await some decided move from the Carpenters' Union before taking steps themselves. The first move made by the sluggers to interfere with workingmen in the discharge of their duties will mean prompt and drastic action by the contractors. They are ready for anything that may come up.

Today's Mining Review Contains:

"The Santo Domingo Mine," illustrated.
"The New Owens River Road," illustrated.
"New Railway to Rich Camp," illustrated.
"The Country's Greatest Metal," illustrated.
"Growth of the Copper Industry."
"Stock Exchange Rules."
"What Are Fiscal Agents?"
And complete reviews of mining operations in the Southwest. Book-stores and 129 North Broadway.

A new 5-room close in house for only $300 cash and $20 monthly installments; price $1950. Own your home and at the same time benefit by the increase in the value of the property which is sure to follow.
JONES & RYDER LAND CO., 218 West Third street.

MME. DE BLUMENTHAL HERE.

Claims She Has no News of Missing Husband, but Does Not Appear Deeply Distressed.

Mme. De Blumenthal is in Los Angeles at the home of friends, where she will stay until the excitement occasioned by the disappearance of her husband, Capt. C. P. de Blumenthal, subsides. This information was given to The Times last night by Dr. J. C. Ridebaugh of Pasadena, a friend of the family.

This first definite news of the whereabouts of the Russian Countess sheds a new light on the mysterious messages received in Los Angeles concerning the probable fate of the "Little Father" of the Molokane. There are those who believe De Blumenthal has purposely dropped from sight to avoid inquisitive and troublesome creditors, who have refused to be satisfied longer with glowing promises of money to accrue from large rentals.

The same anxious inquiries were made yesterday concerning news from De Blumenthal by Russians whose money he handled. They haunted his office in the Roeder building on Spring street during the day.

For ten days Mme. De Blumenthal has had no word from her missing husband, she claims, but she is said to show no signs of deep distress or anxiety.

Many Molokane have a hatred in their hearts for the man who persuaded them to settle behind the hills of Ensenada. Colonists who were located on barren hillsides and who are compelled, according to the story of local Russians, to pay the same price as the families which settled on the fertile valley lands, hold a grudge against the "Little Father."

Ten years ago De Blumenthal and his wife came to Los Angeles. He is an educated man and declared to friends he had been driven from his native land by persecution. For several years he was military instructor at Harvard School in this city. He is a graduate of two Russian universities. He lately gained prominence as promoter of a Russian colonization scheme, and persuaded hundreds of his countrymen to follow him into Mexico.

Anxious to avoid the pointed questions of creditors and interviewers, Mme. De Blumenthal has chosen to remain in hiding. She has declared she will talk to no one until she hears definite news from her husband.

At the residence of Mrs. Charlotte Wills, where she has spent much time, it was stated last night that the interesting Russian noblewoman is in Los Angeles, and has no intention of going to seek her husband.

CLEVER GIRL RIDER THROWN.

Miss Marguerite Hogan Seriously Injured Yesterday Morning, but Expected to Recover.

Miss Marguerite Hogan, the daughter of Daniel Hogan, proprietor of the Westlake and Alexandria Stables, was seriously injured yesterday morning at 9 o'clock by falling from her horse. Miss Hogan is a remarkably clever horsewoman, and was entrusted with one of the most spirited animals in the Alexandria Stables for her regular morning ride. For some unknown reason the horse became frightened and ran away, getting entirely out of the control of Miss Hogan, who nevertheless managed to keep her seat without difficulty.

The animal was going at mad speed when it reached the corner of Twelfth and Hoover streets, and there it suddenly made a sharp turn across the cement pavement. When the iron shoes came into swift contact with the smooth, hard cement, the horse slipped, and the plucky rider was thrown full force against the pavement. She flew clear of her mount, and it is not thought that her injuries will prove fatal, although she did not regain consciousness until late in the afternoon.

Miss Hogan is one of the best riders of her age in the State, and the exhibition of fearless horseback riding given by this fifteen-year-old girl at the races at Agricultural Park last July was the most thrilling feature of the event.

OCCIDENTAL STUDENT RALLY.

The first student rally of the year was held last night at Occidental College under the auspices of the Y.M.C.A. It was given in honor of the new students, who were introduced to the old students and were made to feel at home. After every one had become acquainted, the crowd adjourned to the athletic field, where a big bon fire was started. After refreshments were served, the students repaired to the college chapel. They were addressed by students representing the different college activities. Coach Merrill spoke on "College Athletics" and created great enthusiasm among the new students. President Baer spoke on "The Importance of Y.M.C.A. Work," and urged the new students to become active members at once of the college branch of the association. Many of the new men signed up, and the association is assured of a successful year.

Your Druggist Will Tell You

Murine Eye Remedy Cures Eyes, Makes Weak Eyes Strong, Soothes Eye Pain. Doesn't Smart. Sells for 50c.

Colonist Rates.

The Southern Pacific will sell until October 31, 1906, colonist tickets from the East to California, at greatly reduced rates. From Chicago the rate is $33; Omaha, $25; New Orleans, $30; St. Louis, $30, and from points all over the country on a similar basis. The cost of a ticket may be deposited at once with any Southern Pacific agent in California, and the ticket will be furnished to the passenger in the East, while these low rates are in effect. Inquire at city ticket office, 600 South Spring street, corner of Sixth.

Glendale Valley View Tract

Has purest mountain water piped under pressure to every lot. Electric line wired to every lot.

J. F. SIMMONS, Glendale Agent. Erkenbecher Syndicate Owners Agents. 103 W. 6th St.

Bank Open Saturday Night

The Consolidated Bank of Los Angeles, 124 South Broadway, in the Chamber of Commerce building, will be open tonight, as usual, to accommodate the public in general and its old patrons. Four per cent. interest paid on savings deposits. A dollar opens an account. The small depositor is appreciated. Make your money earn 4 per cent. interest. As an accommodation to workingmen, checks on banks and contractors' pay checks are cashed.

4% INTEREST PAID ON SAVINGS CONSOLIDATED BANK 124 SOUTH BROADWAY DEPOSITS IN CHAMBER OF COMMERCE BLDG

KRYPTOKS for and near glasses without lines. 327 SOUTH BROADWAY — Dr. Geo A. Collins

In Eight Parts, Complete—132

The Times

Twenty-fifth Year.

PER ANNUM, $9.00 | Per Month, or 2 1-2 Cents

SURPASSING!
THE PAPER TODAY

Number of Parts	8
Number of Pages, including Sunday Magazine	132
Reading Matter	64
Advertising (Pages)	68
EDITION (No. of Copies)	70,000

THE WEATHER.
BRIEF REPORT.

FORECAST—For Los Angeles and vicinity: Fair; fresh west wind.
YESTERDAY — Maximum temperature, 73 deg.; minimum, 57 deg. Wind 5 a. m., east; velocity, 3 miles; 5 p. m., west; velocity, 8 miles. At midnight the temperature was 60 deg.; clear.
TODAY—At 5 a. m. the temperature was 58 deg.; clear.
FORECAST—For San Francisco and vicinity: Fair; continued warmer; light north wind.
[The complete weather report, including comparative temperatures, will be found on page 10, part II.]

POINTS OF THE NEWS
IN TODAY'S ISSUE OF
The Times

INDEX.

Part I.
1 Havana Thrills at Salute.
1 Helped in Looting.
1 Yuba Welcomes Letter.
1 Stanford Opens Auspiciously.
1 Bryan Hard Hit.
1 Widow Fete Huge Success.
1 Would "Lasso" a King.
2 Los Angeles County News.
2 Other Southern Counties News.
2 Markets and Financial.
2 Shipping and Real Estate.
2 City in Brief: Vital Record.
Part II.
1 Los Angeles Streets Unmarked.
1 Post Reform in January.
1 Oilfield Lights and Shades.
1 Burg Gets Secret Code.
1 Editorial: Pen Points.
2 Lancer's Views.
2 Police Service: Official Doings.
2 Odd-Fellow Society News.
2 Society Rises by Night.
2 Sugar Factory Closes.
3 Sons of the Mines.
3 Yacht Yachts Beat All.
3 Gambling Open.
3 Raffles Police.
3 Movies in New York.
3 Car Case.
4 Indian Bullets Burning Roast.
4 Who Will Fight Britt.
4 Japans Happy, Hunting Ground.
4 Six-foot Army Marching.
4 Seeking Cup Honors.
4 Boys Chess by Telegraph.
4 Girl Develops Grace.
4 Junior Football Advantageous.
4 Mainland Special.
4 Made of Ball Players.
4 Hunt's Letter.
5 Homes, Lots and Lands.
5 Man Injured by Car.
5 City Like Fairyland.
5 I. U. Bosses Coming.
5 Jack's Boys Win Trophies.
Part III.
1 Darkness, Stage Gossip.
1 Week of Music and Art.
1 Doings of Society.
1 Editorial Round Table.
1 Most Authors Are Writing.
2 Characteristics of Cannon.
2 The Open Shop.
2 Harry Page.
2 Isle Tropical Paradise.

SYNOPSIS.

CITY. Sensational pure-food trade by government, all adulterated stables, drinkables and drugs ordered here to be confiscated at once....Pretty girl tourist who had difficulty finding her aunt shows that our streets need marking. Gottlieboon's lands subject of controversy, conflicting stories as to how persons injured in collision on Pt-avenue and Long Beach car....City to be made a fairyland for night....Rattle of dice in public can be heard every day in year at many cigar stores....County Non-Partisan name strong candidates. Shadows of Nevada's fatal camp....Sheriffs of State have secret cipher code....Police Commissioner Saddler says drug stores issue of license money, advocates reform....Motorcycle Patrolman Wilson basically stops runaway, saving lives of I.T.U. coming to try to patch up lost "cause"....Gassy Wells creditors petition to have one declared insolvent....Anna Held, $6, married in Cincinnati. Governor Ham of Mexico City buys here and will take home....John D. Hooker has given to provide greatest reflecting telescope in world for Carnegie observatory on Mount Wilson....Death rate not in Lower California, is claimed there....Registration of Los Angeles expected tomorrow. Delinquent assessment delinquents reduce property....Carp dying in Pasadena....Mrs. Grace Alves gets divorce and never gave her cent. SOUTHERN CALIFORNIA. Country site is purchased in Pasadena....Arizona boys struck by ranchman and severely hurt....Colton boy thrown from carriage and in critical condition....Big strawberry crop prospect for near Santa Ana. Chinese woman prisoner in schoolhouse.

SLOPE. Last survivor of battle between Monitor and Merrimac at Fort Stratcoom, Wash. University class engages in entertainment exercises postponement of the earthquake. Lieutenant, who discovered the Northwest passage, is given an ovation at Seattle.

Part IV.
1 Likelihood of any heavy rain tonight.
1 The cruiser Des Moines in harbor at 8 o'clock this morning; her sister boat, the Chicago, close to the office of Newport, and took a peek at Dixie, which brought Guantanamo and arrived at sunset.
1 The Dixie anchored in the harbor of the Maine.
1 The salute to the warships drew a great part of the city to Havana to the waterfront.
1 OFFICIALS CALLED.
1 Capt. Culver of the cruiser Chicago, the United States cruiser Mr. Sleeper, paid an official visit to President Palma, who returned the visit for reason for immediate departure from the city, though he could not be found definitively.
1 President Palma declares that revolution had come as a surprise, especially as the country is in a phenomenal prosperity. Advices from the national treasury are devoted to public works and preparations for war.
1 The American officers dined last night with the Secretary of State, Señor Fonts y Steger.
1 PLANS FOR PEACE.
1 Plans for a peace conference are pending, but the prospects are more than yesterday, on account of last night's fight between Colonel Rodriguez, commander of the Rural Guards, and rebels supporting the cause of the force of Gen. Loyola, who had sent emissaries to Capt. Colwell of the Detroit to attempt to make a settlement.
1 RODRIGUEZ BEATS.
1 The conflict occurred between Wajay and Marianao. Rodriguez was compelled to retire. Many of his men had been killed and fifteen wounded, according to the rebel account.
1 Col. Arrencibia, for the rebels, said that the Rural Guards had left 60 dead on the field, and also 200 prisoners.
1 A body of government troops through Vendado today, and are going to renew the attack.
1 FOREIGNERS WITHOUT.
1 Foreigners owning property here have been advised by American consulars here that they will have to address and no claim against the